

# COUNTY OF SUFFOLK



STEVEN BELLONE  
COUNTY EXECUTIVE

DEPARTMENT OF ECONOMIC DEVELOPMENT AND PLANNING  
DIVISION OF PLANNING AND ENVIRONMENT  
COUNCIL ON ENVIRONMENTAL QUALITY

GLORIA RUSSO  
CHAIRPERSON  
CEQ

MICHAEL MULÉ  
ENVIRONMENTAL PROJECTS  
COORDINATOR

## **NOTICE OF PUBLIC MEETING**

**Notice is hereby given that the Council on Environmental Quality will convene a regular public meeting at 9:30 a.m. on Wednesday May 16, 2012 in the Arthur Kunz Library, H. Lee Dennison Building, Fourth Floor, Veterans Memorial Highway, Hauppauge, NY 11788. Pursuant to the Citizens Public Participation Act, all citizens are invited to submit testimony, either orally or in writing at the meeting. Written comments can also be submitted prior to the meeting to the attention of:**

**Michael P. Mulé  
Environmental Projects Coordinator  
Council on Environmental Quality  
Suffolk County Planning Department  
P.O. Box 6100  
Hauppauge, NY 11788**

**Council of Environmental Quality  
Gloria Russo, Chairperson**

# COUNTY OF SUFFOLK



STEVEN BELLONE  
COUNTY EXECUTIVE

DEPARTMENT OF ECONOMIC DEVELOPMENT AND PLANNING  
DIVISION OF PLANNING AND ENVIRONMENT  
COUNCIL ON ENVIRONMENTAL QUALITY

GLORIA RUSSO  
CHAIRPERSON  
CEQ

MICHAEL MULÉ  
ENVIRONMENTAL PROJECTS  
COORDINATOR

## AGENDA

### MEETING NOTIFICATION

**Wednesday, May 16, 2012 9:30 a.m.**  
**Arthur Kunz Library**  
**H. Lee Dennison Bldg. - 4<sup>th</sup> Floor**  
**Veterans Memorial Highway, Hauppauge**

#### **Call to Order:**

#### **Minutes: April 2012 check the web at**

<http://www.suffolkcountyny.gov/Departments/Planning/Boards/CouncilonEnvironmentalQuality>

#### **Correspondence:**

Letter to Suffolk County Executive Bellone inviting him to attend May CEQ meeting  
Suffolk County Sewer Districts Capital Project Summary

#### **Public Portion:**

#### **Historic Trust Docket:**

##### Director's Report:

Updates on Housing Program for Historic Trust Sites  
Updates on Historic Trust Custodial Agreements

**Project Review:**

**Recommended Type II Actions:**

- A. Ratification of Recommendations for Legislative Resolutions Laid on the Table April 24, 2012 and May 8, 2012.
- B. Proposed Improvements to SD #5-Strathmore Huntington, CP 8115, Town of Huntington.
- C. Proposed Improvements to SD #7-Medford, CP 8150, Town of Brookhaven.
- D. Proposed Improvements to SD #10-Stony Brook, CP 8175, Town of Brookhaven.
- E. Proposed Improvements to SD #11-Selden, CP 8117, Town of Brookhaven.

**Recommended Unlisted Actions:**

- A. Proposed Rehabilitation of Browns Creek Bridge (Bryan's Bridge) CP 5850, Town of Islip.
- B. Proposed Median Improvements to CR46 William Floyd Parkway CP 5116, Town of Brookhaven.

**Other Business:**

- A. Updated County Environmental Assessment Forms
- B. State Eyeing Takeover of SEQRA Oks, Long Island Business News

**CAC Concerns:**

**\*CAC MEMBERS:** The above information has been forwarded to your local Legislators, Supervisors and DEC personnel. Please check with them prior to the meeting to see if they have any comments or concerns regarding these projects that they would like brought to the CEQ's attention.

**\*\*CEQ MEMBERS:** PLEASE NOTIFY THIS OFFICE AS SOON AS POSSIBLE IF YOU WILL BE UNABLE TO ATTEND.

**\*\*\*FOLLOWING THE MEETING PLEASE LEAVE BEHIND ALL PROJECT MATERIAL THAT YOU DO NOT WANT OR NEED AS WE CAN RECYCLE THESE MATERIALS LATER ON.**

# COUNTY OF SUFFOLK



STEVEN BELLONE  
COUNTY EXECUTIVE

DEPARTMENT OF ECONOMIC DEVELOPMENT AND PLANNING  
DIVISION OF PLANNING AND ENVIRONMENT  
COUNCIL ON ENVIRONMENTAL QUALITY

GLORIA RUSSO  
CHAIRPERSON  
CEQ

MICHAEL MULÉ  
ENVIRONMENTAL PROJECTS  
COORDINATOR

## SUFFOLK COUNTY COUNCIL ON ENVIRONMENTAL QUALITY MINUTES

DATE: May 16, 2012

TIME: 9:30 am to 11:45 pm

LOCATION: Arthur Kunz Library  
H. Lee Dennison Bldg. – 4<sup>th</sup> Floor  
Veterans Memorial Highway, Hauppauge, New York

### PRESENT:

James Bagg, Vice-Chair  
Tom Gulbransen  
Hon. Kara Hahn  
Michael Kaufman  
Richard Machtay  
Dan Pichney  
Gloria Russo, Chair  
MaryAnn Spencer  
Larry Swanson

### ABSENT:

Eva Growney

### CAC REPRESENTATIVES:

Joy Squires, Town of Huntington

### STAFF:

Christine DeSalvo, Senior Clerk Typist

### GUESTS:

Lauretta Fischer, Principal Environmental Analyst, Division of Planning and Environment  
Richard Martin, Director of Historic Services, Suffolk County Dept. of Parks, Recreation & Conservation  
Thomas Ryan, Legislative Aide, 5<sup>th</sup> Legislative District  
Ben Wright, Principal Engineer, Suffolk County Department of Public Works  
Jeff Dawson, Sr. Civil Engineer, Suffolk County Department of Public Works  
Kyle Swaringen, Associate Civil Engineering, Suffolk County Department of Public Works  
Wayne Culver, Project Manager, LKB Engineering

Maureen Raichel, Project Engineer, LKB Engineering  
Kevin Walsh, VHB Engineering  
Bill Faulk, Legislative Aide, 1<sup>st</sup> Legislative District

MINUTES:

A motion was made by Mr. Machtay to approve the April 18<sup>th</sup>, 2012 minutes. The motion was seconded by Mr. Gulbransen. Mr. Bagg abstained. Motion carried.

CORRESPONDENCE:

A letter to Suffolk County Executive Bellone inviting him to attend the May CEQ meeting was sent on April 30<sup>th</sup>, 2012 from Chairperson Gloria Russo. No response was received.

Suffolk County Sewer District Capital Project Summary

PUBLIC PORTION:

None

HISTORIC TRUST DOCKET:

Mr. Martin updated the Council on the following:

Housing Program:

- The housing program is status quo. All houses that are able to be rented are in fact rented at this time.

Custodial Agreements:

- Negotiations are still on going with the L.I. Maritime Museum. Commissioner Dawson met with Executive Director, Steve Jones regarding some insurance questions.
- The Parks Department is currently working on an RFP for concessionaires at Timber Point and West Sayville County Parks. The Suffolk County Department of Parks, Recreation and Conservation has requested that CEQ member Maryann Spencer be appointed as a representative of the RFP Evaluation Committee. Ms. Spencer graciously accepted the offer.

Mr. Martin suggested the Council hold an upcoming meeting at the Van Bourgondien House. The Council agreed to hold either the June or July meeting at the home depending on the size of the agenda.

PROJECT REVIEW:

*Recommended Type II Actions:*

Ratification of Recommendations for Legislative Resolutions Laid on the Table April 24, 2012 and May 8<sup>th</sup>, 2012

Mr. Kaufman made a motion to accept staff recommendations for both the April 24<sup>th</sup>, 2012 and the May 8<sup>th</sup>, 2012 Legislative Resolutions. The motion was seconded by Mr. Machtay. Motion carried.

Proposed Improvements to County Sewer Districts

Mr. Wright discussed the four sewer projects explaining that due to the aging sewer infrastructure routine and proactive maintenance and replacement is necessary to preempt failure and emergency response. Proposed replacements include force and gravity mains, pumping stations and various appurtenances.

- Proposed Improvements to SD#5-Strathmore Huntington, CP 8115, Town of Huntington  
Ms. Squires made a motion to recommend classification of the proposed project as a Type II Action. The motion was seconded by Mr. Machtay. Motion carried.
- Proposed Improvements to SD#7-Medford, CP 8150, Town of Brookhaven  
Mr. Kaufman made a motion to recommend classification of the proposed project as a Type II Action. The motion was seconded by Mr. Machtay. Motion carried.
- Proposed Improvements to SD#10-Stony Brook, CP 8175, Town of Brookhaven  
Mr. Kaufman made a motion to recommend classification of the proposed project as a Type II Action. The motion was seconded by Mr. Machtay. Mr. Swanson recused. Motion carried.
- Proposed Improvements to SD#11-Selden, CP 8117, Town of Brookhaven  
Mr. Kaufman made a motion to recommend classification of the proposed project as a Type II Action. The motion was seconded by Mr. Machtay. Motion carried.

*Recommended Unlisted Actions:*

Proposed Rehabilitation of Browns Creek Bridge (Bryan's Bridge) (CP 5850), Town of Islip

Mr. Swaringen and Mr. Culver made a presentation regarding the replacement of a deteriorated bridge that carries Middle Road (CR 65) over Browns Creek. Mr. Culver explained that the bridge was originally built in 1936 and that previous repairs have failed and are deteriorating. At this point, the only recourse is to rebuild the structure. As per the New York State Department of Environmental Conservation (DEC), the proposed structure will be slightly longer than the existing bridge to allow for the easing of tidal restriction to the creek. It was noted that all DEC permits will be obtained prior to construction. Mr. Swanson asked about the projects accounting for sea level rise. Mr. Culver stated that they will be widening the span and that this isn't a navigable waterway so sea level rise should not affect the project. In addition, a larger span would have a greater impact on the adjacent areas and increase project costs.

Mr. Kaufman made a motion to classify the proposed project as an Unlisted Action with a Negative Declaration. Mr. Machtay seconded the motion. Motion carried.

Proposed Median Improvements to CR46 William Floyd Parkway CP 5116, Town of Brookhaven

Mr. Dawson and Mr. Walsh presented the project to the Council. They explained that the project involves safety improvements and flood mitigation to CR 46, William Floyd Parkway. The project includes installation of stormwater storage chambers, regrading of the center median and landscaping. Mr. Walsh explained that there is currently almost no stormwater storage capacity in this area and that this project will allow for increased recharge and transport. Mr. Gulbransen suggested raising the structure to allow for additional storage capacity and prevent excessive discharge to the bay. Mr. Swanson voiced concerns about the projects compliance with the State's MS4 program. Mr. Walsh explained that this would improve the current situation by increasing stormwater retention and infiltration. It was noted that all DEC permits will be obtained and the project will continue to be in compliance with the MS4 and SPEDES program. Prior to his motion, Mr. Kaufman recommended that the hardpan soil be removed before the structure is installed, that DPW consult with Cornell Cooperative Extension regarding MS4 compliance at the outfall and that sustainable landscaping be employed.

Mr. Kaufman made a motion to classify the proposed project as an Unlisted Action with a Negative Declaration. Legislator Hahn seconded the motion. Motion carried.

Proposed Authorization of Drilling of Wells on County Parkland for Firefighting Purposes at Various County Parks

Mr. Faulk presented the proposed project which involves authorizing the Department of Fire Rescue and Emergency Services and the Department of Health Services to identify locations and drill wells in County parks for future firefighting purposes. The wells would be put along roads and in cleared areas which have existing access.

Mr. Kaufman made a motion to classify the proposed project as an Unlisted Action with a Negative Declaration. Legislator Hahn seconded the motion. Motion carried.

**OTHER BUSINESS:**

*Update County Environmental Assessment Forms:*

Mr. Bagg requested that the discussion on the updated County Environmental Assessment Forms be tabled until the June 20<sup>th</sup>, 2012 meeting so that Michael Mulé can be present for the discussion.

*State Eyeing Takeover of SEQRA Oks, Long Island Business News:*

Ms. Squires informed the Council of the upcoming June 4<sup>th</sup>, 2012 DEC yearly meeting to be held for Conservation Advisory Councils and Environmental Management Councils. She stated that she will bring up the issue of the State taking over the SEQRA process to see if she can get additional information and welcomes the Council to submit any questions they would like the state to answer. Mr. Swanson mentioned that he would like the state to address the issue of hydraulic fracturing in addition to how the plan to address sea level rise. Legislator Hahn would like aquifer protection included in the water quality portion of the agenda. Mr. Gulbransen requested information on air quality and traffic volumes and abatement.

Mr. Kaufman informed the Council that the chemicals addressed in the Vector Control EIS are not well suited for the Asian tiger mosquito, a vector for West Nile Virus. He went on to explain that the developing chemicals are yet to be approved by the EPA and DEC. There may be emergency authorizations depending on need but the Wetlands Management Committee is already looking into a supplemental environmental impact statement should these new pesticides come online.

**CAC CONCERNS:**

None

COUNTY OF SUFFOLK



STEVEN BELLONE  
SUFFOLK COUNTY EXECUTIVE

DEPARTMENT OF PUBLIC WORKS

GILBERT ANDERSON, P.E.  
COMMISSIONER

PHILIP A. BERDOLT  
DEPUTY COMMISSIONER

MEMORANDUM

TO: Gloria Russo, Chairperson  
Council on Environmental Quality

FROM: Ben Wright, P.E., Principal Civil Engineer

SUBJECT: **SD #5 – Strathmore Huntington, CP 8115**

DATE: April 25, 2012

Attached is a short EAF for the referenced sewer district. The sewer district has five remote pumping stations each with a varying length of force main and approximately 15 miles of sanitary sewers. The facilities were constructed in the mid 1960's and although modifications and upgrades have been performed in the past, there is the need to be proactive with respect to this sewage conveyance infrastructure. Not all locations have been identified with respect to the need for improvement but many of the areas have sewer pipe which is subject to corrosion and failure. All work would be confined to replacement in-kind of the facilities including within rights-of-way or easements. It is noted that some difficult areas will be encountered where residents may have encroached on the LIPA right-of-way or possibly over our force main. The adopted capital budget includes \$1.75 million to address these problems. The infrastructure includes the pumping stations, force mains, various areas of gravity sewers including their manholes, and other appurtenances. A map of the district boundaries, Pump Station No. 4, and pictures of Pump Station No. 4 force main are attached.

BW:ni

Attachment

cc: John Donovan, P.E., Chief Engineer  
Boris Rukovets, P.E., Special Projects Supervisor  
Ron Warren, Director of Operation & Maintenance  
Michael Mule, Environmental Projects Coordinator

bw4-25-12 sd5 CEQ memo to GRusso

SUFFOLK COUNTY IS AN EQUAL OPPORTUNITY / AFFIRMATIVE ACTION EMPLOYER



**SUFFOLK COUNTY  
SHORT ENVIRONMENTAL ASSESSMENT FORM**

For UNLISTED ACTIONS Only  
6 NYCRR Part 617.20

STATE ENVIRONMENTAL QUALITY REVIEW

**Part I-PROJECT INFORMATION** (to be completed by Applicant or Project Sponsor)

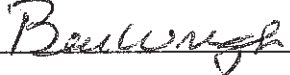
1. APPLICANT /SPONSOR <b>Department of Public Works</b>	2. PROJECT NAME <b>CP 8115 – SD 5 – Strathmore Huntington - Improvements</b>
3. PROJECT LOCATION Municipality <b>South Huntington</b>	County <b>Suffolk</b>
4. PRECISE LOCATION (Street address and road intersections, prominent landmarks, etc., or provide map) <b>Various locations of the sewage conveyance system as indicated on the attached sewer district map</b>	
5. IS PROPOSED ACTION: <input type="checkbox"/> New <input type="checkbox"/> Expansion <input checked="" type="checkbox"/> Modification /alteration	
6. DESCRIBE PROJECT BRIEFLY: <b>Replace portions of the sewage conveyance system prior to emergency response or failure</b>	
7. AMOUNT OF LAND AFFECTED: Initially <b>N/A</b> acres Ultimately <b>N/A</b> acres	
8. WILL PROPOSED ACTION COMPLY WITH EXISTING ZONING OR OTHER LAND USE RESTRICTIONS? <input checked="" type="checkbox"/> Yes <input type="checkbox"/> No If No, describe briefly	
9. WHAT IS PRESENT LAND US IN VICINITY OF PROJECT? <input type="checkbox"/> Residential <input type="checkbox"/> Industrial <input type="checkbox"/> Commercial <input type="checkbox"/> Agriculture <input type="checkbox"/> Park/Forest/Open Space <input checked="" type="checkbox"/> Other Describe:	
10. DOES ACTION INVOLVE A PERMIT APPROVAL, OR FUNDING, NOW OR ULTIMATELY FROM ANY OTHER GOVERNMENTAL AGENCY (FEDERAL, STATE OR LOCAL)? <input type="checkbox"/> Yes <input checked="" type="checkbox"/> No If yes, list agency(s) and permit/approvals	
11. DOES ANY ASPECT OF THE ACTION HAVE A CURRENTLY VALID PERMIT OR APPROVAL? <input checked="" type="checkbox"/> Yes <input type="checkbox"/> No If yes, list agency name and permit/approval <b>NYSDEC – SPDES Permit</b>	
12. AS A RESULT OF PROPOSED ACTION WILL EXISTING PERMIT/APPROVAL REQUIRE MODIFICATION? <input type="checkbox"/> Yes <input checked="" type="checkbox"/> No	
I CERTIFY THAT THE INFORMATION PROVIDED ABOVE IS TRUE TO THE BEST OF MY KNOWLEDGE	
Applicant/sponsor Name: <b>Ben Wright</b>	Date: <b>4/25/12</b>
Signature: 	

If the action is in the Coastal Area, and you are a state agency, complete the Coastal Assessment Form before proceeding with this assessment

Continue to Part II

**PART II - ENVIRONMENTAL ASSESSMENT (To be completed by Agency)**

- A. DOES ACTION EXCEED ANY TYPE I THRESHOLD IN 6 NYCRR, PART 617.4? If yes, coordinate the review process and use the FULL EAF.  
 yes X No Comment: **replacement in-kind**
- B. WILL ACTION RECEIVE COORDINATED REVIEW AS PROVIDED FOR UNLISTED ACTIONS IN 6 NYCRR, PART 617.6? If No, a negative declaration may be superseded by another involved agency.  
 yes X No
- C. COULD ACTION RESULT IN ANY ADVERSE EFFECTS ASSOCIATED WITH THE FOLLOWING: (Answers may be handwritten, if legible)
- C1. Existing air quality, surface or groundwater quality or quantity, noise levels, existing traffic patterns, solid waste production or disposal, potential or erosion, drainage or flooding problems?  
Explain briefly: **Short term construction noise and traffic maintenance**
  - C2. Aesthetic, agricultural, archaeological, historic, or other natural or cultural resources; or community or neighborhood character?  
Explain briefly: **no**
  - C3. Vegetation or fauna, fish, shellfish or wildlife species, significant habitats, or threatened or endangered species?  
Explain briefly: **no**
  - C4. A community's existing plans or goals as officially adopted, or a change in use or intensity of use of land or other natural resources?  
Explain briefly: **no**
  - C5. Growth, subsequent development, or related activities likely to be induced by the proposed action?  
Explain briefly: **no**
  - C6. Long term, short term, cumulative, or other effects not identified in C1-C5?  
Explain briefly: **no**
  - C7. Other impacts (including changes in use of either quantity or type of energy)?  
Explain briefly: **no**
- D. WILL THE PROJECT HAVE AN IMPACT ON THE ENVIRONMENTAL CHARACTERISTICS THAT CAUSED THE ESTABLISHMENT OF A CEA?  
 yes X No If Yes, explain briefly:
- E. IS THERE, OR IS THERE LIKELY TO BE, CONTROVERSY RELATED TO POTENTIAL ADVERSE ENVIRONMENTAL IMPACTS?  
 yes X No If Yes, explain briefly:

**PART III - DETERMINATION OF SIGNIFICANCE (To be completed by Agency)**

**INSTRUCTIONS:** For each adverse effect identified above, determine whether it is substantial, large, important or otherwise significant. Each effect should be assessed in connection with its (a) setting (i.e. urban or rural); (b) probability of occurring; (c) duration; (d) irreversibility; (e) geographic scope; and (f) magnitude. If necessary, add attachments or reference supporting materials. Ensure that explanations contain sufficient detail to show that all relevant adverse impacts have been identified and adequately addressed.

- Check this box if you have identified one or more potentially large or significant adverse impacts which **MAY** occur. Then proceed directly to the **FULL EAF** and/or prepare a positive declaration.
- Check this box if you have determined, based on the information and analysis above and any supporting documentation, that the proposed action **WILL NOT** result in any significant adverse environmental impacts **AND** provide on attachments as necessary, the reasons supporting this determination:

\_\_\_\_\_  
Name of Lead Agency

\_\_\_\_\_  
Print or Type Name of Responsible Officer in Lead Agency

\_\_\_\_\_  
Title of Responsible Officer

\_\_\_\_\_  
Signature of Responsible Officer in Lead Agency

\_\_\_\_\_  
Signature of Preparer (If different from responsible officer)

\_\_\_\_\_  
Date

**"Attachments"**

**Sewer District No. 5**

**CP 8115 – Strathmore Huntington - Improvements**

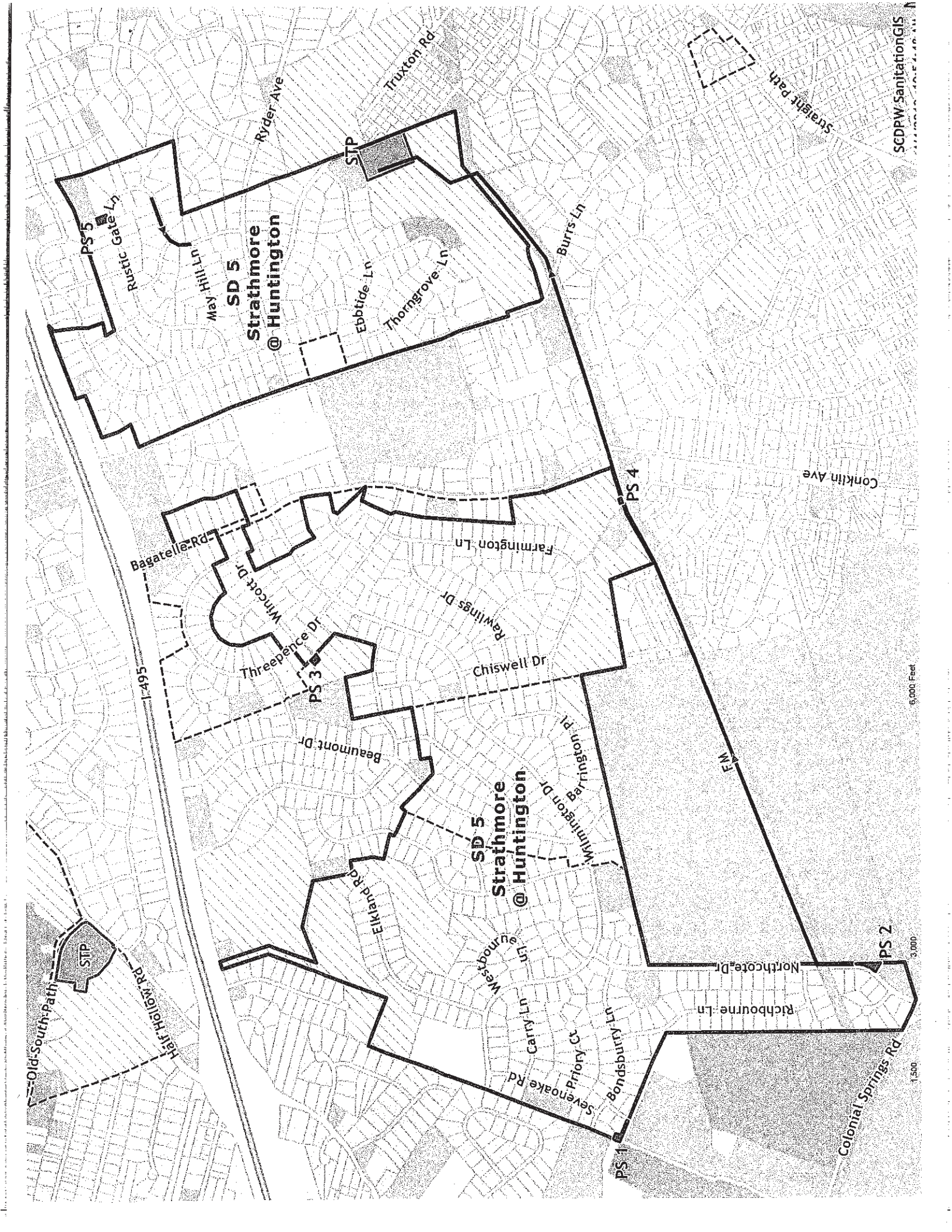

**SD 5**  
**Strathmore**  
**@ Huntington**

**SD 5**  
**Strathmore**  
**@ Huntington**

PS 5

PS 4

PS 3

PS 1

PS 2

STP

STP

Straight path

Old South Path

1747

1,500

3,000

6,000 Feet

# Sewer District 5 Pumping Station 4

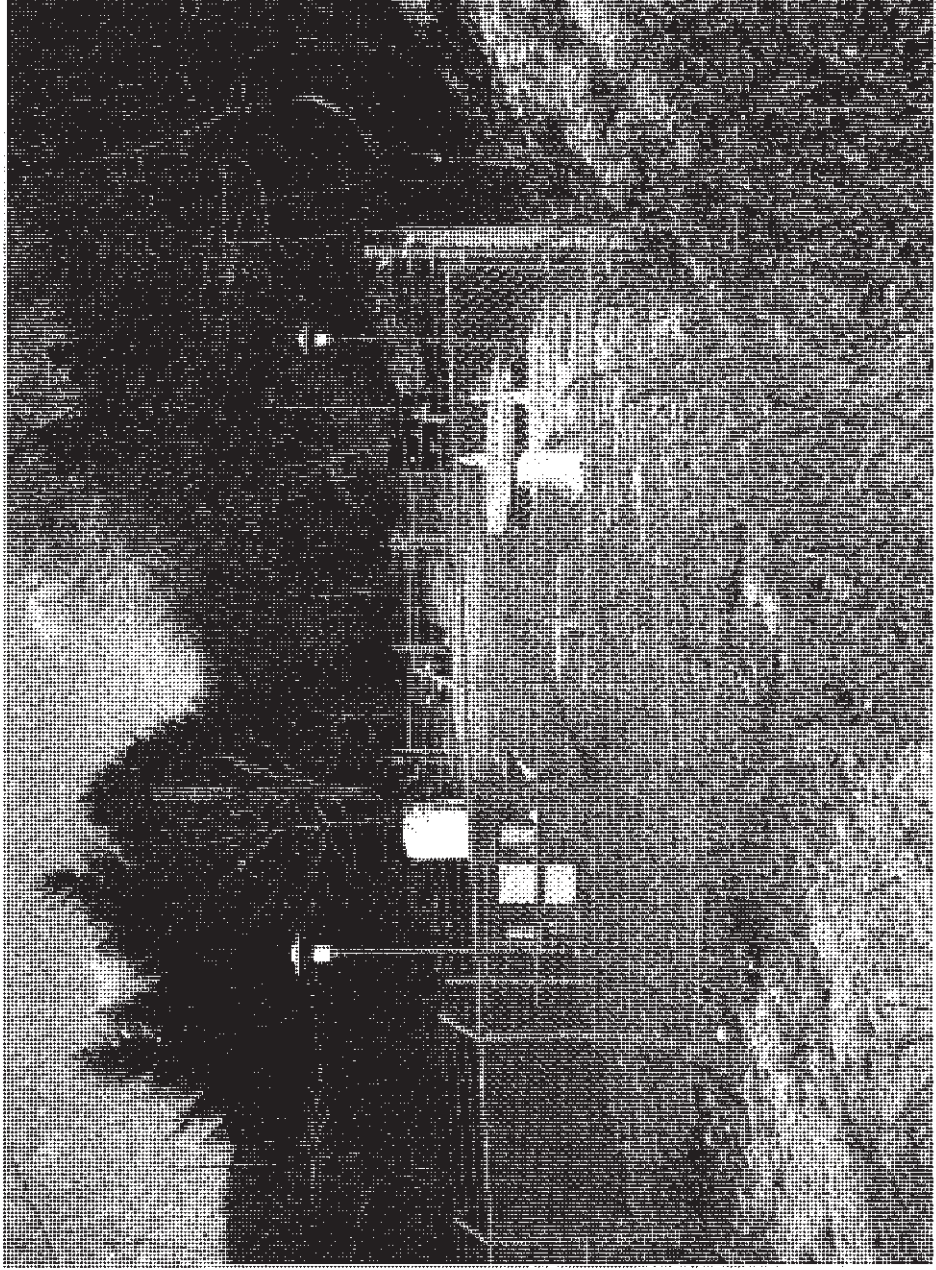

# Sewer District 5 PS # 4 Force Main

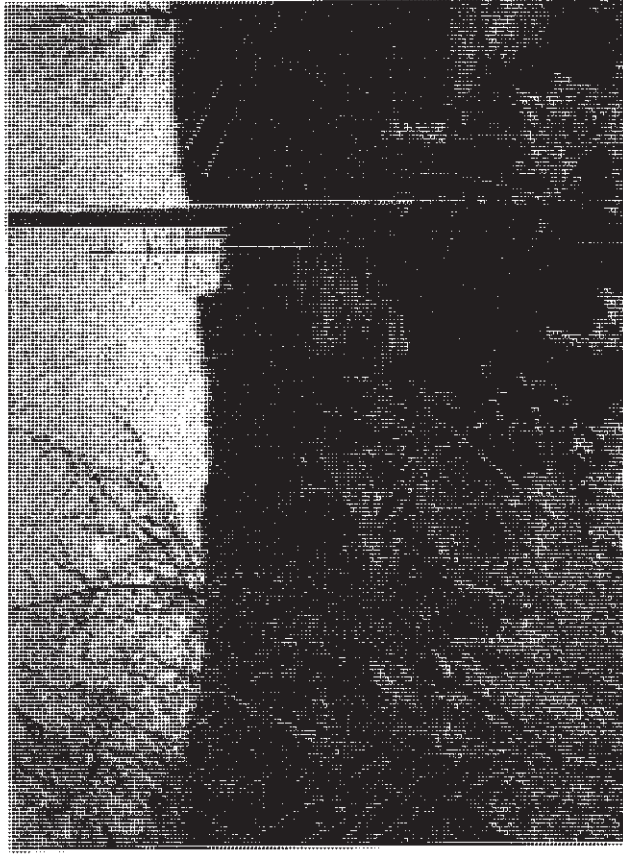
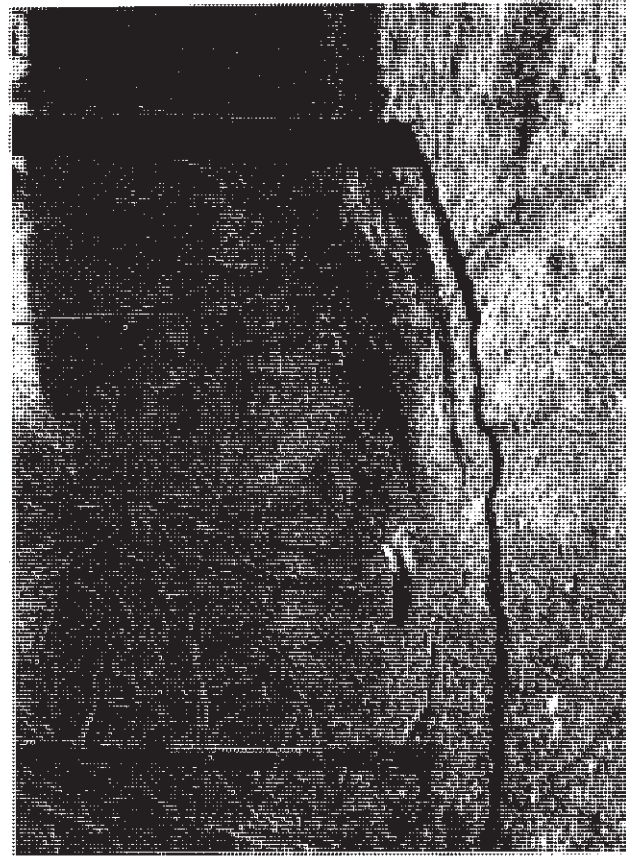

# COUNTY OF SUFFOLK



STEVEN BELLONE  
SUFFOLK COUNTY EXECUTIVE

DEPARTMENT OF PUBLIC WORKS

GILBERT ANDERSON, P.E.  
COMMISSIONER

PHILIP A. BERDOLT  
DEPUTY COMMISSIONER

## MEMORANDUM

TO: Gloria Russo, Chairperson  
Council on Environmental Quality

FROM: Ben Wright, P.E., Principal Civil Engineer *BW*

SUBJECT: **SD #7 - Medford, CP 8150**

DATE: April 25, 2012

Attached is a short EAF for the referenced sewer district. The sewer district has three remote pumping stations each with a varying length of force main and approximately 30 miles of sanitary sewers. The majority of facilities were constructed in the mid 1960's through 1980 and although modifications and upgrades have been performed in the past, there is the need to be proactive with respect to this sewage conveyance infrastructure. Not all locations have been identified with respect to the need for improvement but many of the areas have sewer pipe which is subject to corrosion and failure. All work would be confined to replacement in-kind of the facilities including within rights-of-way or easements. The adopted capital budget includes \$.5 million to address these problems. The infrastructure includes the pumping stations, force mains, various areas of gravity sewers including their manholes, and other appurtenances. Pump Station No. 3 will require force main replacement as an initial phase. Pictures are attached of the pump station and a map of the district boundaries.

BW:ni

Attachment

cc: John Donovan, P.E., Chief Engineer  
Boris Rukovets, P.E., Special Projects Supervisor  
Ron Warren, Director of Operation & Maintenance  
Michael Mule, Environmental Projects Coordinator

bw4-25-12 sd7 CEQ memo to GRusso

SUFFOLK COUNTY IS AN EQUAL OPPORTUNITY / AFFIRMATIVE ACTION EMPLOYER

Project ID:

**SUFFOLK COUNTY**  
**SHORT ENVIRONMENTAL ASSESSMENT FORM**  
For UNLISTED ACTIONS Only  
6 NYCRR Part 617.20  
STATE ENVIRONMENTAL QUALITY REVIEW

**Part I-PROJECT INFORMATION** (to be completed by Applicant or Project Sponsor)

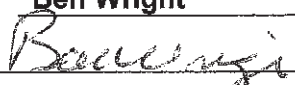
<b>1. APPLICANT /SPONSOR</b> <b>Department of Public Works</b>	<b>2. PROJECT NAME</b> <b>CP 8150 – SD 7 – Sewer System - Improvements</b>
<b>3. PROJECT LOCATION</b> Municipality <b>Medford</b>	County <b>Suffolk</b>
<b>4. PRECISE LOCATION</b> (Street address and road intersections, prominent landmarks, etc., or provide map) <b>Various locations of the sewage conveyance system as indicated on the attached sewer district map</b>	
<b>5. IS PROPOSED ACTION:</b> <input type="checkbox"/> New <input type="checkbox"/> Expansion <input checked="" type="checkbox"/> Modification /alteration	
<b>6. DESCRIBE PROJECT BRIEFLY:</b> <b>Replace portions of the sewage conveyance system prior to emergency response or failure</b>	
<b>7. AMOUNT OF LAND AFFECTED:</b> Initially <b>N/A</b> acres      Ultimately <b>N/A</b> acres	
<b>8. WILL PROPOSED ACTION COMPLY WITH EXISTING ZONING OR OTHER LAND USE RESTRICTIONS?</b> <input checked="" type="checkbox"/> Yes <input type="checkbox"/> No If No, describe briefly	
<b>9. WHAT IS PRESENT LAND USE IN VICINITY OF PROJECT?</b> <input type="checkbox"/> Residential <input type="checkbox"/> Industrial <input type="checkbox"/> Commercial <input type="checkbox"/> Agriculture <input type="checkbox"/> Park/Forest/Open Space <input checked="" type="checkbox"/> Other Describe:	
<b>10. DOES ACTION INVOLVE A PERMIT APPROVAL, OR FUNDING, NOW OR ULTIMATELY FROM ANY OTHER GOVERNMENTAL AGENCY (FEDERAL, STATE OR LOCAL)?</b> <input type="checkbox"/> Yes <input checked="" type="checkbox"/> No If yes, list agency(s) and permit/approvals	
<b>11. DOES ANY ASPECT OF THE ACTION HAVE A CURRENTLY VALID PERMIT OR APPROVAL?</b> <input checked="" type="checkbox"/> Yes <input type="checkbox"/> No If yes, list agency name and permit/approval <b>NYSDEC – SPDES Permit</b>	
<b>12. AS A RESULT OF PROPOSED ACTION WILL EXISTING PERMIT/APPROVAL REQUIRE MODIFICATION?</b> <input type="checkbox"/> Yes <input checked="" type="checkbox"/> No	
I CERTIFY THAT THE INFORMATION PROVIDED ABOVE IS TRUE TO THE BEST OF MY KNOWLEDGE	
Applicant/sponsor Name: <b>Ben Wright</b>	Date: <b>4/25/12</b>
Signature: 	

**If the action is in the Coastal Area, and you are a state agency, complete the Coastal Assessment Form before proceeding with this assessment**

**Continue to Part II**



**PART II - ENVIRONMENTAL ASSESSMENT (To be completed by Agency)**

A. DOES ACTION EXCEED ANY TYPE I THRESHOLD IN 6 NYCRR, PART 617.4? If yes, coordinate the review process and use the FULL EAF.  
 yes X No Comment: **replacement in-kind**

B. WILL ACTION RECEIVE COORDINATED REVIEW AS PROVIDED FOR UNLISTED ACTIONS IN 6 NYCRR, PART 617.6? If No, a negative declaration may be superseded by another involved agency.  
 yes X No

C. COULD ACTION RESULT IN ANY ADVERSE EFFECTS ASSOCIATED WITH THE FOLLOWING: (Answers may be handwritten, if legible)

C1. Existing air quality, surface or groundwater quality or quantity, noise levels, existing traffic patterns, solid waste production or disposal, potential or erosion, drainage or flooding problems?  
Explain briefly: **Short term construction noise and traffic maintenance**

C2. Aesthetic, agricultural, archaeological, historic, or other natural or cultural resources; or community or neighborhood character?  
Explain briefly: **no**

C3. Vegetation or fauna, fish, shellfish or wildlife species, significant habitats, or threatened or endangered species?  
Explain briefly: **no**

C4. A community's existing plans or goals as officially adopted, or a change in use or intensity of use of land or other natural resources?  
Explain briefly: **no**

C5. Growth, subsequent development, or related activities likely to be induced by the proposed action?  
Explain briefly: **no**

C6. Long term, short term, cumulative, or other effects not identified in C1-C5?  
Explain briefly: **no**

C7. Other impacts (including changes in use of either quantity or type of energy)?  
Explain briefly: **no**

D. WILL THE PROJECT HAVE AN IMPACT ON THE ENVIRONMENTAL CHARACTERISTICS THAT CAUSED THE ESTABLISHMENT OF A CEA?  
 yes X No If Yes, explain briefly:

E. IS THERE, OR IS THERE LIKELY TO BE, CONTROVERSY RELATED TO POTENTIAL ADVERSE ENVIRONMENTAL IMPACTS?  
 yes X No If Yes, explain briefly:

**PART III - DETERMINATION OF SIGNIFICANCE (To be completed by Agency)**

**INSTRUCTIONS:** For each adverse effect identified above, determine whether it is substantial, large, important or otherwise significant. Each effect should be assessed in connection with its (a) setting (i.e. urban or rural); (b) probability of occurring; (c) duration; (d) irreversibility; (e) geographic scope; and (f) magnitude. If necessary, add attachments or reference supporting materials. Ensure that explanations contain sufficient detail to show that all relevant adverse impacts have been identified and adequately addressed.

Check this box if you have identified one or more potentially large or significant adverse impacts which **MAY** occur. Then proceed directly to the **FULL EAF** and/or prepare a positive declaration.

Check this box if you have determined, based on the information and analysis above and any supporting documentation, that the proposed action **WILL NOT** result in any significant adverse environmental impacts **AND** provide on attachments as necessary, the reasons supporting this determination:

\_\_\_\_\_  
Name of Lead Agency

\_\_\_\_\_  
Print or Type Name of Responsible Officer in Lead Agency

\_\_\_\_\_  
Title of Responsible Officer

\_\_\_\_\_  
Signature of Responsible Officer in Lead Agency

\_\_\_\_\_  
Signature of Preparer (If different from responsible officer)

\_\_\_\_\_  
Date

**“Attachments”**

**Sewer District No. 7**

**CP 8150 – Sewer System - Improvements**



SD 16  
Yaphank  
Municipal

SCDPW Sanitation GIs

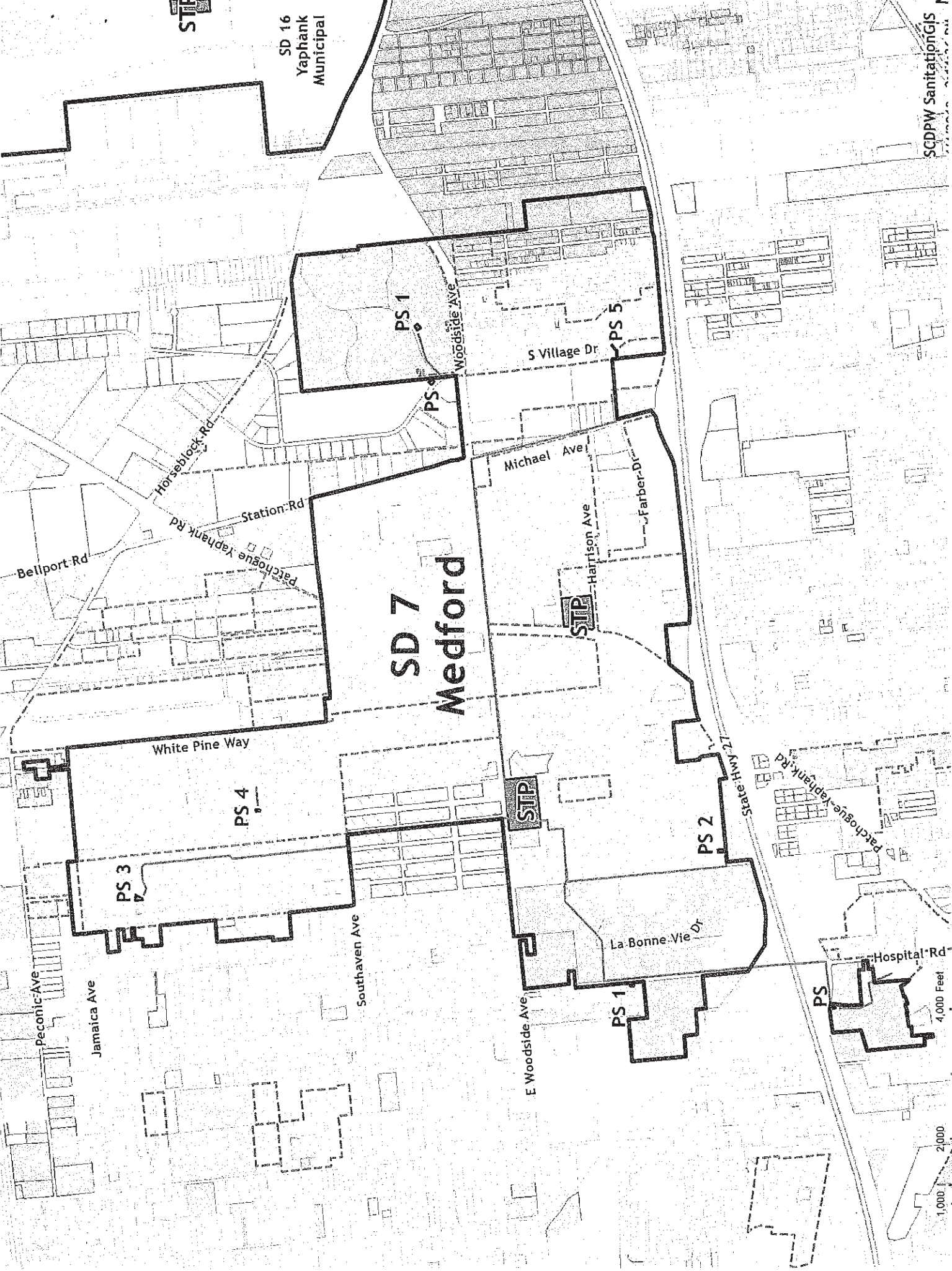



# Sewer District 7 Pumping Station 3



# COUNTY OF SUFFOLK



**STEVEN BELLONE**  
SUFFOLK COUNTY EXECUTIVE

DEPARTMENT OF PUBLIC WORKS

**GILBERT ANDERSON, P.E.**  
COMMISSIONER

**PHILIP A. BERDOLT**  
DEPUTY COMMISSIONER

## MEMORANDUM

TO: Gloria Russo, Chairperson  
Council on Environmental Quality

FROM: Ben Wright, P.E., Principal Civil Engineer *BW*

SUBJECT: **SD #10 -- Stony Brook, CP 8175**

DATE: April 25, 2012

Attached is a short EAF for the referenced sewer district. The sewer district has six remote pumping stations each with a varying length of force main and over 20 miles of sanitary sewers. The facilities were constructed in the mid 1960's and although modifications and upgrades have been performed in the past, there is the need to be proactive with respect to this sewage conveyance infrastructure. Not all locations have been identified with respect to the need for improvement but many of the areas have sewer pipe which is subject to corrosion and failure. All work would be confined to replacement in-kind of the facilities including within rights-of-way or easements. The adopted capital budget includes \$500,000 to address these problems. The infrastructure includes the pumping stations, force mains, various areas of gravity sewers including their manholes, and other appurtenances. The initial focus is rehabilitation of Pump Station No. 3 and Pump Station No. 4. Pictures of the pump station sites and the district boundaries are attached.

BW:ni

Attachment

cc: John Donovan, P.E., Chief Engineer  
Boris Rukovets, P.E., Special Projects Supervisor  
Ron Warren, Director of Operation & Maintenance  
Michael Mule, Environmental Projects Coordinator

bw4-25-12 sd10 CEQ memo to GRusso

SUFFOLK COUNTY IS AN EQUAL OPPORTUNITY / AFFIRMATIVE ACTION EMPLOYER

Project ID:

**SUFFOLK COUNTY**  
**SHORT ENVIRONMENTAL ASSESSMENT FORM**  
For UNLISTED ACTIONS Only  
6 NYCRR Part 617.20  
STATE ENVIRONMENTAL QUALITY REVIEW

**Part I-PROJECT INFORMATION** (to be completed by Applicant or Project Sponsor)

<b>1. APPLICANT /SPONSOR</b> <b>Department of Public Works</b>	<b>2. PROJECT NAME</b> <b>CP 8175 – SD 10 – Stony Brook - Improvements</b>
<b>3. PROJECT LOCATION</b> Municipality <b>Stony Brook</b>	County <b>Suffolk</b>
<b>4. PRECISE LOCATION</b> (Street address and road intersections, prominent landmarks, etc., or provide map) <b>Various locations of the sewage conveyance system as indicated on the attached sewer district map</b>	
<b>5. IS PROPOSED ACTION:</b> <input type="checkbox"/> New <input type="checkbox"/> Expansion <input checked="" type="checkbox"/> Modification /alteration	
<b>6. DESCRIBE PROJECT BRIEFLY:</b> <b>Replace portions of the sewage conveyance system prior to emergency response or failure</b>	
<b>7. AMOUNT OF LAND AFFECTED:</b> Initially <b>N/A</b> acres      Ultimately <b>N/A</b> acres	
<b>8. WILL PROPOSED ACTION COMPLY WITH EXISTING ZONING OR OTHER LAND USE RESTRICTIONS?</b> <input checked="" type="checkbox"/> Yes <input type="checkbox"/> No    If No, describe briefly	
<b>9. WHAT IS PRESENT LAND USE IN VICINITY OF PROJECT?</b> <input type="checkbox"/> Residential <input type="checkbox"/> Industrial <input type="checkbox"/> Commercial <input type="checkbox"/> Agriculture <input type="checkbox"/> Park/Forest/Open Space <input checked="" type="checkbox"/> Other Describe:	
<b>10. DOES ACTION INVOLVE A PERMIT APPROVAL, OR FUNDING, NOW OR ULTIMATELY FROM ANY OTHER GOVERNMENTAL AGENCY (FEDERAL, STATE OR LOCAL)?</b> <input type="checkbox"/> Yes <input checked="" type="checkbox"/> No    If yes, list agency(s) and permit/approvals	
<b>11. DOES ANY ASPECT OF THE ACTION HAVE A CURRENTLY VALID PERMIT OR APPROVAL?</b> <input checked="" type="checkbox"/> Yes <input type="checkbox"/> No    If yes, list agency name and permit/approval <b>NYSDEC – SPDES Permit</b>	
<b>12. AS A RESULT OF PROPOSED ACTION WILL EXISTING PERMIT/APPROVAL REQUIRE MODIFICATION?</b> <input type="checkbox"/> Yes <input checked="" type="checkbox"/> No	
I CERTIFY THAT THE INFORMATION PROVIDED ABOVE IS TRUE TO THE BEST OF MY KNOWLEDGE	
Applicant/sponsor Name: <b>Ben Wright</b>	Date: <b>4/25/12</b>
Signature: 	

**If the action is in the Coastal Area, and you are a state agency, complete the Coastal Assessment Form before proceeding with this assessment**

**Continue to Part II**

**PART II - ENVIRONMENTAL ASSESSMENT (To be completed by Agency)**

A. DOES ACTION EXCEED ANY TYPE I THRESHOLD IN 6 NYCRR, PART 617.4? If yes, coordinate the review process and use the FULL EAF.  
 yes X No Comment: **replacement in-kind**

B. WILL ACTION RECEIVE COORDINATED REVIEW AS PROVIDED FOR UNLISTED ACTIONS IN 6 NYCRR, PART 617.6? If No, a negative declaration may be superseded by another involved agency.  
 yes X No

C. COULD ACTION RESULT IN ANY ADVERSE EFFECTS ASSOCIATED WITH THE FOLLOWING: (Answers may be handwritten, if legible)

C1. Existing air quality, surface or groundwater quality or quantity, noise levels, existing traffic patterns, solid waste production or disposal, potential or erosion, drainage or flooding problems?  
 Explain briefly: **Short term construction noise and traffic maintenance**

C2. Aesthetic, agricultural, archaeological, historic, or other natural or cultural resources; or community or neighborhood character?  
 Explain briefly: **no**

C3. Vegetation or fauna, fish, shellfish or wildlife species, significant habitats, or threatened or endangered species?  
 Explain briefly: **no**

C4. A community's existing plans or goals as officially adopted, or a change in use or intensity of use of land or other natural resources?  
 Explain briefly: **no**

C5. Growth, subsequent development, or related activities likely to be induced by the proposed action?  
 Explain briefly: **no**

C6. Long term, short term, cumulative, or other effects not identified in C1-C5?  
 Explain briefly: **no**

C7. Other impacts (including changes in use of either quantity or type of energy)?  
 Explain briefly: **no**

D. WILL THE PROJECT HAVE AN IMPACT ON THE ENVIRONMENTAL CHARACTERISTICS THAT CAUSED THE ESTABLISHMENT OF A CEA?  
 yes X No If Yes, explain briefly:

E. IS THERE, OR IS THERE LIKELY TO BE, CONTROVERSY RELATED TO POTENTIAL ADVERSE ENVIRONMENTAL IMPACTS?  
 yes X No If Yes, explain briefly:

**PART III - DETERMINATION OF SIGNIFICANCE (To be completed by Agency)**

**INSTRUCTIONS:** For each adverse effect identified above, determine whether it is substantial, large, important or otherwise significant. Each effect should be assessed in connection with its (a) setting (i.e. urban or rural); (b) probability of occurring; (c) duration; (d) irreversibility; (e) geographic scope; and (f) magnitude. If necessary, add attachments or reference supporting materials. Ensure that explanations contain sufficient detail to show that all relevant adverse impacts have been identified and adequately addressed.

- Check this box if you have identified one or more potentially large or significant adverse impacts which **MAY** occur. Then proceed directly to the **FULL EAF** and/or prepare a positive declaration.
- Check this box if you have determined, based on the information and analysis above and any supporting documentation, that the proposed action **WILL NOT** result in any significant adverse environmental impacts **AND** provide on attachments as necessary, the reasons supporting this determination:

\_\_\_\_\_  
 Name of Lead Agency

\_\_\_\_\_  
 Print or Type Name of Responsible Officer in Lead Agency

\_\_\_\_\_  
 Title of Responsible Officer

\_\_\_\_\_  
 Signature of Responsible Officer in Lead Agency

\_\_\_\_\_  
 Signature of Preparer (If different from responsible officer)

\_\_\_\_\_  
 Date



**"Attachments"**

**Sewer District No. 10**

**CP 8175 – Stony Brook - Improvements**

PS

PS

PS

Haven Hills  
SD 19

PS 1

PS 2

PS 4

SUNY  
SD 21

Stony Brook  
SD 10

TS

PS 3

Fairfield  
@ St. James  
SD 28

STP

Mark Tree Rd

N Washington Ave

FM

FM

FM

Nicolis Rd

Lakeside Ave

Downs Rd

Stony Brook Rd

University Heights Dr

LN

Hallock Rd

Mortons Rd

Fairfield Rd

Millbrook Dr

FM

PS 3

Stony Brook  
SD 10

Elliot Ave

Pond Path

PS 4

Stony Brook  
SD 10

Tulip Grove Dr

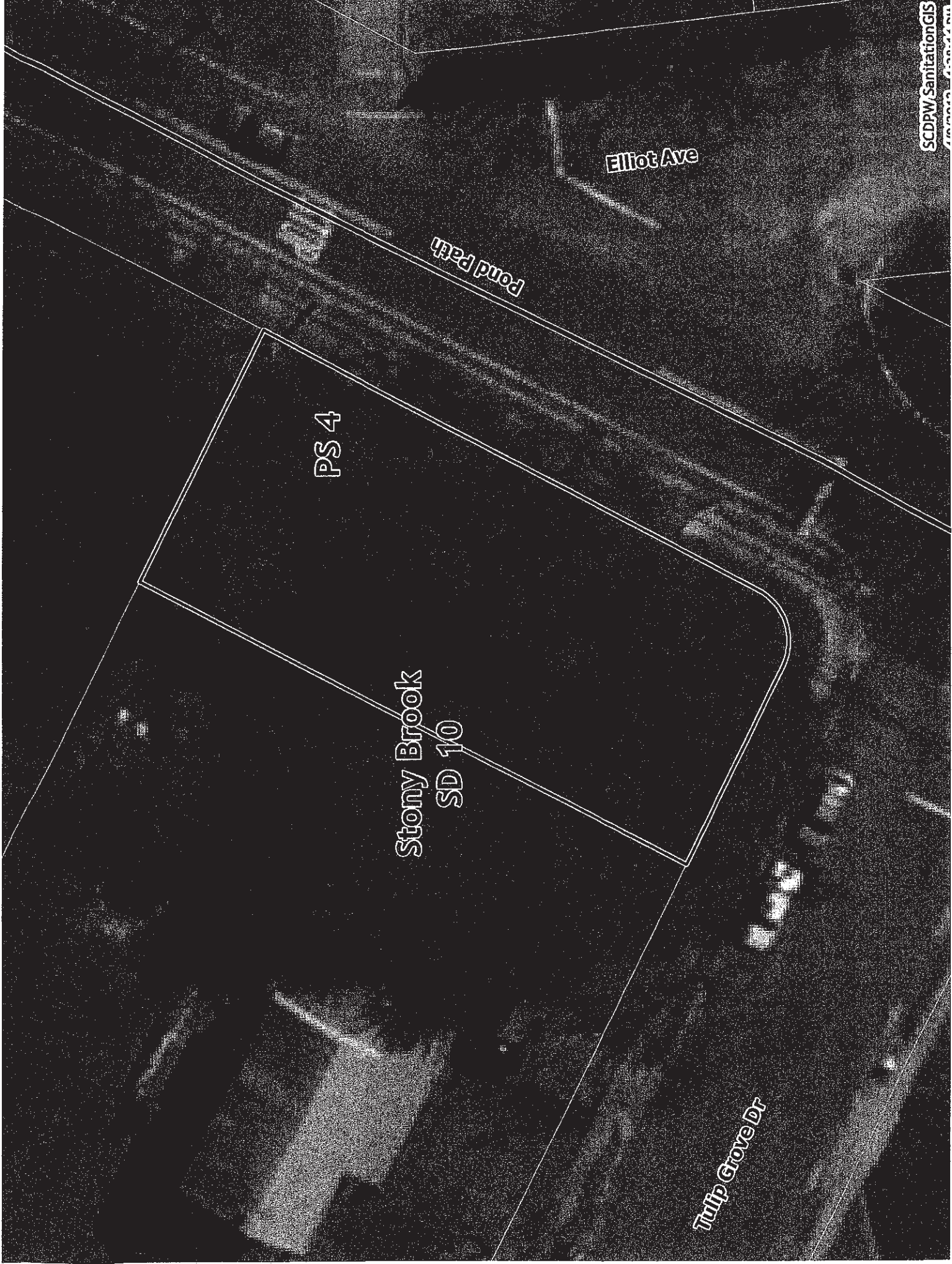

# Sewer District 10 Pumping Stations 3 and 4

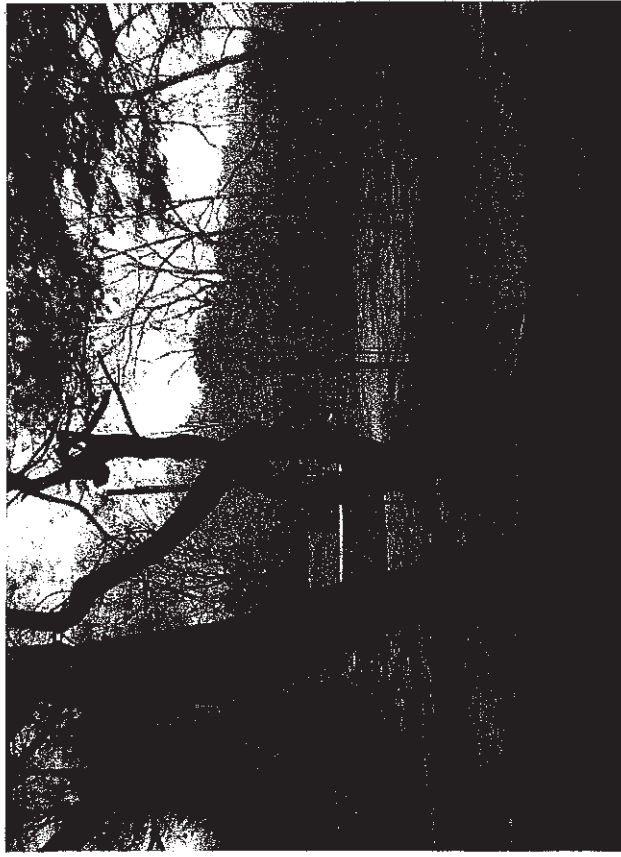

# COUNTY OF SUFFOLK



**STEVEN BELLONE**  
SUFFOLK COUNTY EXECUTIVE

DEPARTMENT OF PUBLIC WORKS

**GILBERT ANDERSON, P.E.**  
COMMISSIONER

**PHILIP A. BERDOLT**  
DEPUTY COMMISSIONER

## MEMORANDUM

TO: Gloria Russo, Chairperson  
Council on Environmental Quality

FROM: Ben Wright, P.E., Principal Civil Engineer 

SUBJECT: SD #11 – Selden, CP 8117

DATE: April 25, 2012

Attached is a short EAF for the referenced sewer district. The sewer district has twenty-two remote pumping stations each with a varying length of force main and approximately 80 miles of sanitary sewers. The facilities were constructed in the mid 1960's through 1980 and although modifications and upgrades have been performed in the past, there is the need to be proactive with respect to this sewage conveyance infrastructure. Not all locations have been identified with respect to the need for improvement but many of the areas have sewer pipe which is subject to corrosion and failure. All work would be confined to replacement in-kind of the facilities including within rights-of-way or easements. The adopted capital budget includes \$2.5 million over a number of years to address these problems. The infrastructure includes the pumping stations, force mains, various areas of gravity sewers including their manholes, and other appurtenances. The initial focus is Pump Station No. 5 for which pictures are attached of the pumping station site.

BW:ni

Attachment

cc: John Donovan, P.E., Chief Engineer  
Boris Rukovets, P.E., Special Projects Supervisor  
Ron Warren, Director of Operation & Maintenance  
Michael Mule, Environmental Projects Coordinator

bw4-25-12 sd11 CEQ memo to GRusso

SUFFOLK COUNTY IS AN EQUAL OPPORTUNITY / AFFIRMATIVE ACTION EMPLOYER

Project ID:

**SUFFOLK COUNTY**  
**SHORT ENVIRONMENTAL ASSESSMENT FORM**  
For UNLISTED ACTIONS Only  
6 NYCRR Part 617.20  
STATE ENVIRONMENTAL QUALITY REVIEW

**Part I-PROJECT INFORMATION** (to be completed by Applicant or Project Sponsor)

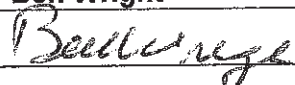
1. APPLICANT /SPONSOR <b>Department of Public Works</b>		2. PROJECT NAME <b>CP 8117 - SD 11 - Selden - Improvements</b>	
3. PROJECT LOCATION Municipality <b>Selden and Coram</b>		County <b>Suffolk</b>	
4. PRECISE LOCATION (Street address and road intersections, prominent landmarks, etc., or provide map) <b>Various locations of the sewage conveyance system as indicated on the attached sewer district map</b>			
5. IS PROPOSED ACTION: <input type="checkbox"/> New <input type="checkbox"/> Expansion <input checked="" type="checkbox"/> Modification /alteration			
6. DESCRIBE PROJECT BRIEFLY: <b>Replace portions of the sewage conveyance system prior to emergency response or failure</b>			
7. AMOUNT OF LAND AFFECTED: Initially <b>N/A</b> acres      Ultimately <b>N/A</b> acres			
8. WILL PROPOSED ACTION COMPLY WITH EXISTING ZONING OR OTHER LAND USE RESTRICTIONS? <input checked="" type="checkbox"/> Yes <input type="checkbox"/> No If No, describe briefly			
9. WHAT IS PRESENT LAND US IN VICINITY OF PROJECT? <input type="checkbox"/> Residential <input type="checkbox"/> Industrial <input type="checkbox"/> Commercial <input type="checkbox"/> Agriculture <input type="checkbox"/> Park/Forest/Open Space <input checked="" type="checkbox"/> Other Describe:			
10. DOES ACTION INVOLVE A PERMIT APPROVAL, OR FUNDING, NOW OR ULTIMATELY FROM ANY OTHER GOVERNMENTAL AGENCY (FEDERAL, STATE OR LOCAL)? <input type="checkbox"/> Yes <input checked="" type="checkbox"/> No If yes, list agency(s) and permit/approvals			
11. DOES ANY ASPECT OF THE ACTION HAVE A CURRENTLY VALID PERMIT OR APPROVAL? <input checked="" type="checkbox"/> Yes <input type="checkbox"/> No If yes, list agency name and permit/approval <b>NYSDEC - SPDES Permit</b>			
12. AS A RESULT OF PROPOSED ACTION WILL EXISTING PERMIT/APPROVAL REQUIRE MODIFICATION? <input type="checkbox"/> Yes <input checked="" type="checkbox"/> No			
I CERTIFY THAT THE INFORMATION PROVIDED ABOVE IS TRUE TO THE BEST OF MY KNOWLEDGE			
Applicant/sponsor Name: <b>Ben Wright</b>		Date: <b>4/25/12</b>	
Signature: 			

If the action is in the Coastal Area, and you are a state agency, complete the Coastal Assessment Form before proceeding with this assessment

**Continue to Part II**

**PART II - ENVIRONMENTAL ASSESSMENT (To be completed by Agency)**

A. DOES ACTION EXCEED ANY TYPE I THRESHOLD IN 6 NYCRR, PART 617.4? If yes, coordinate the review process and use the FULL EAF.  
 yes X No Comment: **replacement in-kind**

B. WILL ACTION RECEIVE COORDINATED REVIEW AS PROVIDED FOR UNLISTED ACTIONS IN 6 NYCRR, PART 617.6? If No, a negative declaration may be superseded by another involved agency.  
 yes X No

C. COULD ACTION RESULT IN ANY ADVERSE EFFECTS ASSOCIATED WITH THE FOLLOWING: (Answers may be handwritten, if legible)

C1. Existing air quality, surface or groundwater quality or quantity, noise levels, existing traffic patterns, solid waste production or disposal, potential or erosion, drainage or flooding problems?  
Explain briefly: **Short term construction noise and traffic maintenance**

C2. Aesthetic, agricultural, archaeological, historic, or other natural or cultural resources; or community or neighborhood character?  
Explain briefly: **no**

C3. Vegetation or fauna, fish, shellfish or wildlife species, significant habitats, or threatened or endangered species?  
Explain briefly: **no**

C4. A community's existing plans or goals as officially adopted, or a change in use or intensity of use of land or other natural resources?  
Explain briefly: **no**

C5. Growth, subsequent development, or related activities likely to be induced by the proposed action?  
Explain briefly: **no**

C6. Long term, short term, cumulative, or other effects not identified in C1-C5?  
Explain briefly: **no**

C7. Other impacts (including changes in use of either quantity or type of energy)?  
Explain briefly: **no**

D. WILL THE PROJECT HAVE AN IMPACT ON THE ENVIRONMENTAL CHARACTERISTICS THAT CAUSED THE ESTABLISHMENT OF A CEA?  
 yes X No If Yes, explain briefly:

E. IS THERE, OR IS THERE LIKELY TO BE, CONTROVERSY RELATED TO POTENTIAL ADVERSE ENVIRONMENTAL IMPACTS?  
 yes X No If Yes, explain briefly:

**PART III - DETERMINATION OF SIGNIFICANCE (To be completed by Agency)**

**INSTRUCTIONS:** For each adverse effect identified above, determine whether it is substantial, large, important or otherwise significant. Each effect should be assessed in connection with its (a) setting (i.e. urban or rural); (b) probability of occurring; (c) duration; (d) irreversibility; (e) geographic scope; and (f) magnitude. If necessary, add attachments or reference supporting materials. Ensure that explanations contain sufficient detail to show that all relevant adverse impacts have been identified and adequately addressed.

- Check this box if you have identified one or more potentially large or significant adverse impacts which **MAY** occur. Then proceed directly to the **FULL EAF** and/or prepare a positive declaration.
- Check this box if you have determined, based on the information and analysis above and any supporting documentation, that the proposed action **WILL NOT** result in any significant adverse environmental impacts **AND** provide on attachments as necessary, the reasons supporting this determination:

\_\_\_\_\_  
Name of Lead Agency

\_\_\_\_\_  
Print or Type Name of Responsible Officer in Lead Agency

\_\_\_\_\_  
Title of Responsible Officer

\_\_\_\_\_  
Signature of Responsible Officer in Lead Agency

\_\_\_\_\_  
Signature of Preparer (If different from responsible officer)

\_\_\_\_\_  
Date



**"Attachments"**

**Sewer District No. 11**

**CP 8117 – Selden - Improvements**

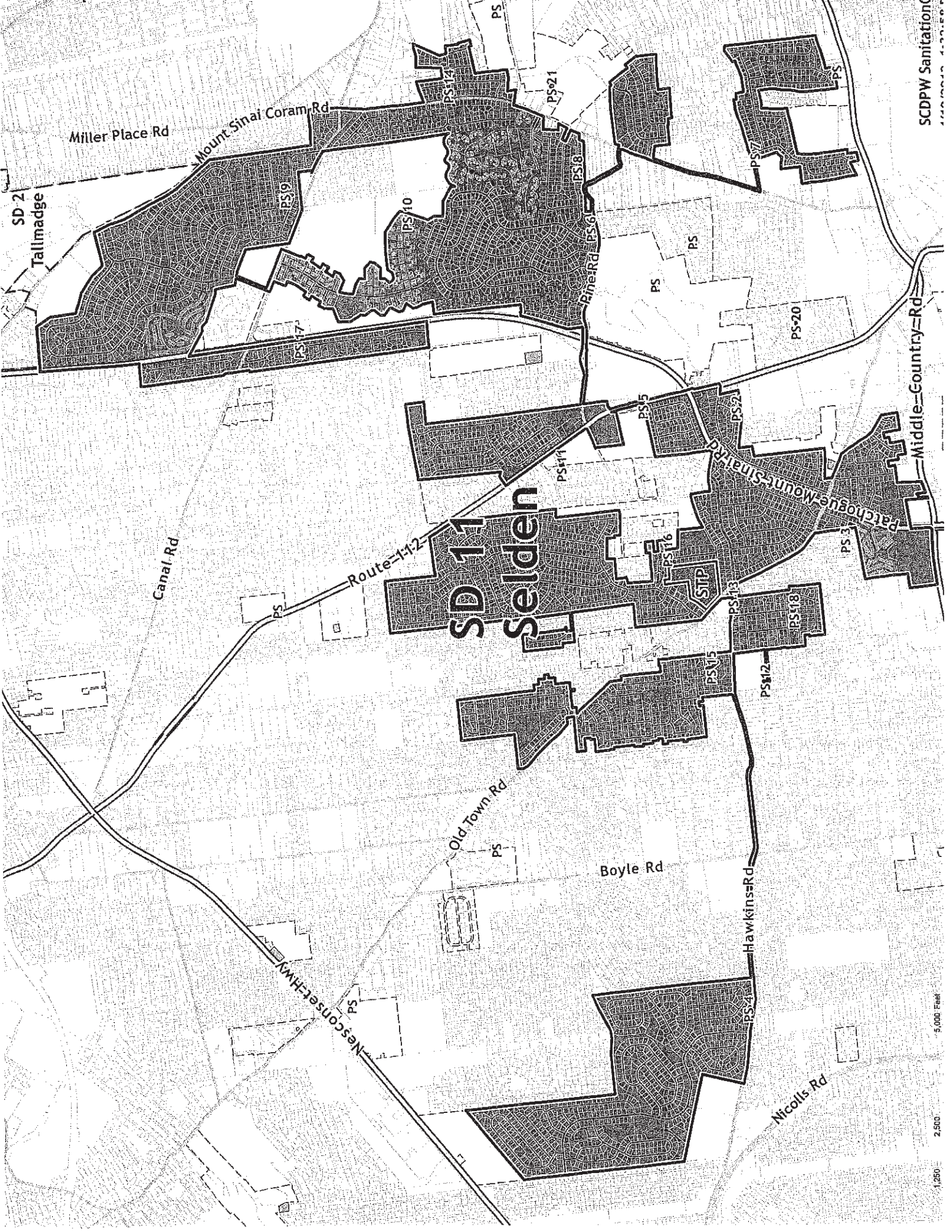

# SD 11 Selden

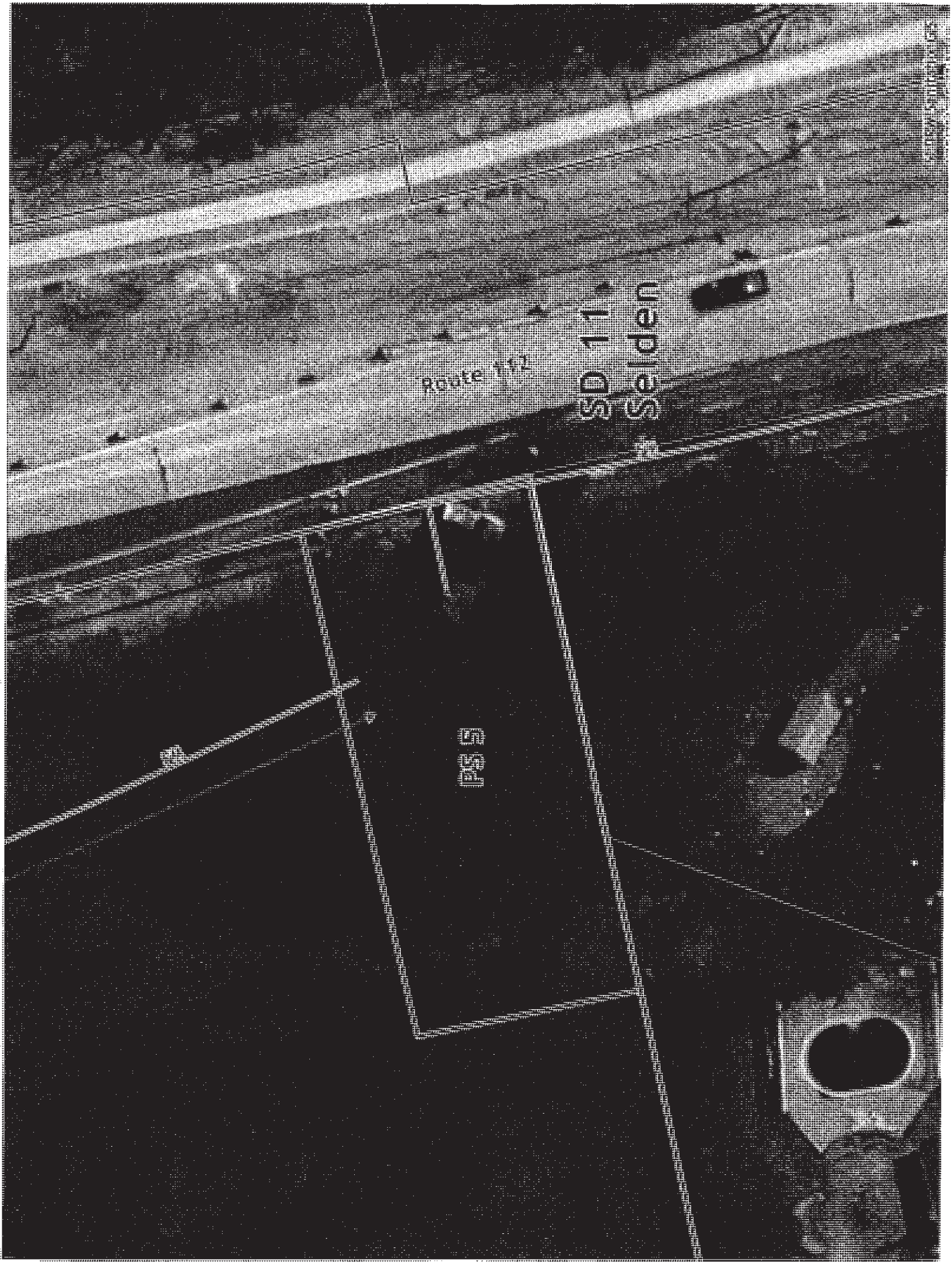

Route 112

WD 111  
Seiden

E37

100-100000

Vertical text on the right edge of the page, likely a page number or document identifier.

# Sewer District 11 Pumping Station 5



**COUNTY OF SUFFOLK**



**STEVEN BELLONE**  
**SUFFOLK COUNTY EXECUTIVE**

**DEPARTMENT OF PUBLIC WORKS**

**GILBERT ANDERSON, P.E.**  
**COMMISSIONER**

**PHILIP A. BERDOLT**  
**DEPUTY COMMISSIONER**

May 2, 2012

Michael Mulé  
Environmental Projects Coordinator  
Suffolk County Planning Department  
H. Lee Dennison Building, 4<sup>th</sup> Floor  
100 Veterans Memorial Highway  
Hauppauge, NY 11788-0099

**Re: Rehabilitation of Browns Creek Bridge (Bryan's Bridge)**  
**Town of Islip, Suffolk County, NY**  
**CP 5850**

Dear Mr. Mulé,

The Suffolk County Department of Public Works is planning to replace the deteriorated bridge that carries County Road 65, Middle Road over Browns Creek. The structure will be replaced with a precast concrete frame arch bridge which will shorten construction time and provide an increase in stream width. We would appreciate a project review to be scheduled for the May 16, 2012 meeting of the Council for Environmental Quality.

We have enclosed the following material for review:

1. Twenty five (25) copies of the Short Environmental Assessment Form.
2. Twenty five (25) copies of Half Size Drawings showing proposed plan, elevation and cross-sections and drawings of existing bridge.
3. Twenty five (25) copies of a brief report containing a location map, aerial, quadrangle map, narrative and photographs.

Thank you for your continued cooperation. If you have any questions or require further information, please do not hesitate to contact Robert H. Whelan, P.E., Director of Bridges/Structures & Waterways at (631) 852-4078.

Very truly yours,

**WILLIAM HILLMAN, P.E.**  
**CHIEF ENGINEER**

By:  **FOR**  
Robert H. Whelan, P.E., Director  
Bridges, Structures & Waterways

KWS/tlc  
attachments

cc: William Hillman, P.E., Chief Engineer  
Kyle W. Swaringen, P.E., Associate Civil Engineer  
Wayne Culver, P.E., Project Manager, LKB

**SUFFOLK COUNTY IS AN EQUAL OPPORTUNITY / AFFIRMATIVE ACTION EMPLOYER**

Project ID:

**SUFFOLK COUNTY**  
**SHORT ENVIRONMENTAL ASSESSMENT FORM**  
For UNLISTED ACTIONS Only  
6 NYCRR Part 617.20  
STATE ENVIRONMENTAL QUALITY REVIEW

**Part I-PROJECT INFORMATION** (to be completed by Applicant or Project Sponsor)

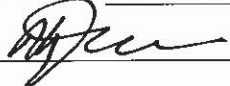
1. APPLICANT /SPONSOR <b>Suffolk County Department of Public Works</b>	2. PROJECT NAME <b>Rehabilitation of Browns Creek Bridge</b>
3. PROJECT LOCATION Municipality <b>Town of Islip</b>	County <b>Suffolk</b>
4. PRECISE LOCATION (Street address and road intersections, prominent landmarks, etc., or provide map) <b>Middle Road (County Road 65) - 0.3 miles east of Montauk Highway</b>	
5. IS PROPOSED ACTION: <input type="checkbox"/> New <input type="checkbox"/> Expansion <input checked="" type="checkbox"/> Modification /alteration	
6. DESCRIBE PROJECT BRIEFLY: <b>Replacement of deteriorated bridge that carries Middle Road (County Road 65) over Browns Creek. Structure will be replaced with a precast concrete frame arch.</b>	
7. AMOUNT OF LAND AFFECTED: Initially <b>0.04</b> acres   Ultimately <b>0.04</b> acres	
8. WILL PROPOSED ACTION COMPLY WITH EXISTING ZONING OR OTHER LAND USE RESTRICTIONS? <input checked="" type="checkbox"/> Yes <input type="checkbox"/> No   If No, describe briefly	
9. WHAT IS PRESENT LAND US IN VICINITY OF PROJECT? <input type="checkbox"/> Residential <input type="checkbox"/> Industrial <input type="checkbox"/> Commercial <input type="checkbox"/> Agriculture <input type="checkbox"/> Park/Forest/Open Space <input checked="" type="checkbox"/> Other Describe: <b>Existing Roadway Right of Way (ROW)</b>	
10. DOES ACTION INVOLVE A PERMIT APPROVAL, OR FUNDING, NOW OR ULTIMATELY FROM ANY OTHER GOVERNMENTAL AGENCY (FEDERAL, STATE OR LOCAL)? <input checked="" type="checkbox"/> Yes <input type="checkbox"/> No   If yes, list agency(s) and permit/approvals <b>USACE Nationwide Permits and NYSDEC Tidal Wetlands</b>	
11. DOES ANY ASPECT OF THE ACTION HAVE A CURRENTLY VALID PERMIT OR APPROVAL? <input type="checkbox"/> Yes <input checked="" type="checkbox"/> No   If yes, list agency name and permit/approval	
12. AS A RESULT OF PROPOSED ACTION WILL EXISTING PERMIT/APPROVAL REQUIRE MODIFICATION? <input type="checkbox"/> Yes <input checked="" type="checkbox"/> No	
I CERTIFY THAT THE INFORMATION PROVIDED ABOVE IS TRUE TO THE BEST OF MY KNOWLEDGE <b>Robert H. Whelan, P.E.,</b> Applicant/sponsor Name: <b>Director of Bridges/Structures and Waterways</b> Date: <b>5/1/12</b>	
Signature:  <b>FOR</b>	

If the action is in the Coastal Area, and you are a state agency, complete the Coastal Assessment Form before proceeding with this assessment

**Continue to Part II**

**PART II - ENVIRONMENTAL ASSESSMENT (To be completed by Agency)**

A. DOES ACTION EXCEED ANY TYPE I THRESHOLD IN 6 NYCRR, PART 617.4? If yes, coordinate the review process and use the FULL EAF.

yes  No Comment:

B. WILL ACTION RECEIVE COORDINATED REVIEW AS PROVIDED FOR UNLISTED ACTIONS IN 6 NYCRR, PART 617.6? If No, a negative declaration may be superseded by another involved agency.

yes  No

C. COULD ACTION RESULT IN ANY ADVERSE EFFECTS ASSOCIATED WITH THE FOLLOWING: (Answers may be handwritten, if legible)

C1. Existing air quality, surface or groundwater quality or quantity, noise levels, existing traffic patterns, solid waste production or disposal, potential or erosion, drainage or flooding problems?

Explain briefly: **Will temporarily affect traffic patterns during construction only.**

C2. Aesthetic, agricultural, archaeological, historic, or other natural or cultural resources; or community or neighborhood character?

Explain briefly: **N/A**

C3. Vegetation or fauna, fish, shellfish or wildlife species, significant habitats, or threatened or endangered species?

Explain briefly: **N/A**

C4. A community's existing plans or goals as officially adopted, or a change in use or intensity of use of land or other natural resources?

Explain briefly: **N/A**

C5. Growth, subsequent development, or related activities likely to be induced by the proposed action?

Explain briefly: **N/A**

C6. Long term, short term, cumulative, or other effects not identified in C1-C5?

Explain briefly: **N/A**

C7. Other impacts (including changes in use of either quantity or type of energy)?

Explain briefly: **N/A**

D. WILL THE PROJECT HAVE AN IMPACT ON THE ENVIRONMENTAL CHARACTERISTICS THAT CAUSED THE ESTABLISHMENT OF A CEA?

yes  No If Yes, explain briefly:

E. IS THERE, OR IS THERE LIKELY TO BE, CONTROVERSY RELATED TO POTENTIAL ADVERSE ENVIRONMENTAL IMPACTS?

yes  No If Yes, explain briefly:

**PART III - DETERMINATION OF SIGNIFICANCE (To be completed by Agency)**

**INSTRUCTIONS:** For each adverse effect identified above, determine whether it is substantial, large, important or otherwise significant. Each effect should be assessed in connection with its (a) setting (i.e. urban or rural); (b) probability of occurring; (c) duration; (d) irreversibility; (e) geographic scope; and (f) magnitude. If necessary, add attachments or reference supporting materials. Ensure that explanations contain sufficient detail to show that all relevant adverse impacts have been identified and adequately addressed.

Check this box if you have identified one or more potentially large or significant adverse impacts which **MAY** occur. Then proceed directly to the **FULL EAF** and/or prepare a positive declaration.

Check this box if you have determined, based on the information and analysis above and any supporting documentation, that the proposed action **WILL NOT** result in any significant adverse environmental impacts **AND** provide on attachments as necessary, the reasons supporting this determination:

**Suffolk County**

Name of Lead Agency

**Robert H. Whelan, P.E.**

Print or Type Name of Responsible Officer in Lead Agency

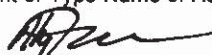
 FOR  
Signature of Responsible Officer in Lead Agency

**Director - Bridges/Structures and  
Waterways**

Title of Responsible Officer

Signature of Preparer (If different from responsible officer)

Date

**THE RECONSTRUCTION OF THE  
MIDDLE ROAD OVER BROWNS CREEK  
BRIDGE  
BIN 3300740  
CP 5850**

Sayville, Town of Islip,  
Suffolk County, NY

Prepared for:



Suffolk County Department of Public Works  
Yaphank, NY

Prepared by:



Lockwood, Kessler & Bartlett, Inc.  
Consulting Engineers  
Syosset, NY

APRIL 2012

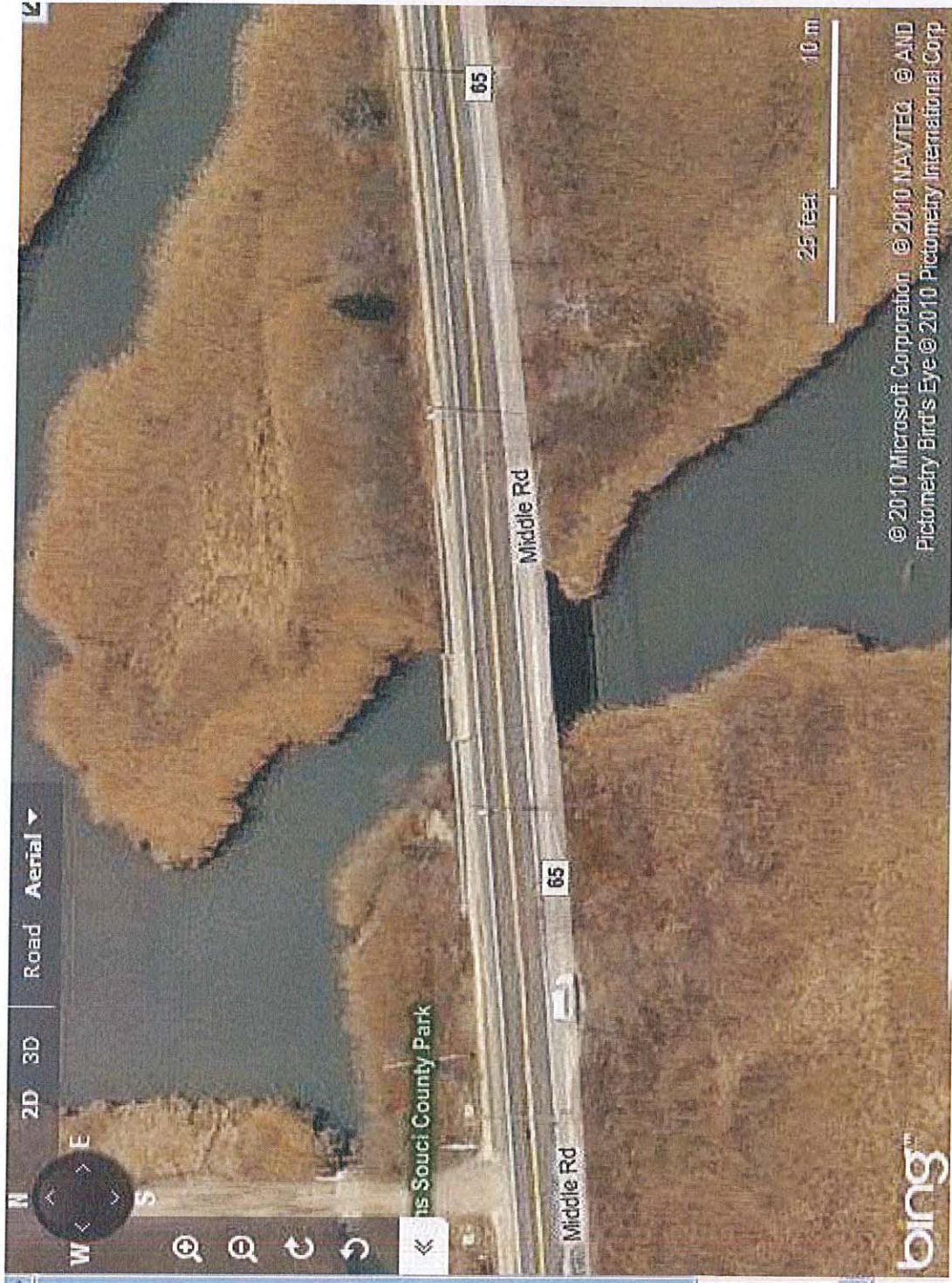

**TABLE OF CONTENTS**

<b><u>SECTION</u></b>	<b><u>PAGE</u></b>
TABLE OF CONTENTS .....	2
PROJECT LOCATION MAP .....	3
AERIAL VIEW OF PROJECT LOCATION.....	4
QUADRANGLE MAP.....	5
PROJECT EVOLUTION .....	6
EXISTING CONDITIONS .....	6
SHORT FORM EAF .....	7
PHOTOGRAPHS .....	9



# AERIAL VIEW MIDDLE ROAD OVER BROWNS CREEK





## **I. PROJECT EVOLUTION**

The Middle Road (CR 65) over Browns Creek Bridge was constructed in 1936 and rehabilitated in 1996. Because of the ongoing significant deteriorating condition of the bridge, LKB was retained by the County in 2009 to perform a field inspection of the bridge and prepare an Evaluation Report. The inspection was performed in the Fall of 2009 and the final Evaluation Report which included input from the County was completed in August 2010. Based upon an analysis of feasible alternatives, it is recommended that the bridge be replaced. In July 2011, the County retained LKB to perform Preliminary and Final Design with services to include Environmental Permitting and the preparation of an Alternative Study Report.

## **II. EXISTING CONDITIONS**

The bridge is 46' wide from outside to outside face of parapet wall and 33'-6" wide from curb to curb. The bridge is oriented in the east/west direction, has two 11' wide traffic lanes, one in each direction, two 5'-9" wide shoulders and two 5'-5" wide sidewalks (See Figures 1 & 2).

The bridge is a 28'-4" long (25' clear) single span concrete tee beam structure with asphalt overlay supported by concrete pile bent abutments. The wingwalls and the bulkhead in front of the pile bent consist of two parallel sets of vertical timber sheeting with upper and lower wales and tiebacks, separated by 6 inches" of flowable concrete. The bridge carries a gas main and a 12" water main. These utilities will be maintained on the new bridge.

The following is a summary of the inspection findings which led to the replacement alternative:

- The concrete fascia girders are in poor condition with heavy spalling and significant section loss of exposed reinforcing steel.
- The underside of the deck is in poor condition, showing deterioration in the areas that match the repair areas from the 1996 rehabilitation plans. The repaired areas from 1996 have more than 90% failed. In addition, there are more areas of deterioration, including cracks to the bottom of the beams, spalled areas of deck and rust stains.
- The approach and bridge joints are cracked with uneven pavement.
- Both sidewalks are in poor condition with patches the entire bridge length.



General View of Bridge – Looking East



General View of Bridge – Looking West



General view of bridge – looking north



Elevation View – Looking south



Looking North from North side of bridge



Looking west – general view of top of bridge





Fascia Beam A – Looking Northeast



Sidewalk support beam – looking east – north side of bridge



Fascia beam – Looking Southwest



Fascia beam H – Looking North



Between beams F and E - Looking East



Bottom of Deck between D and E



Parapet beam - South Side - Looking North



North fascia – Looking East



South side of bridge – looking east - cracked sidewalk



North side of bridge – looking west - cracked sidewalk

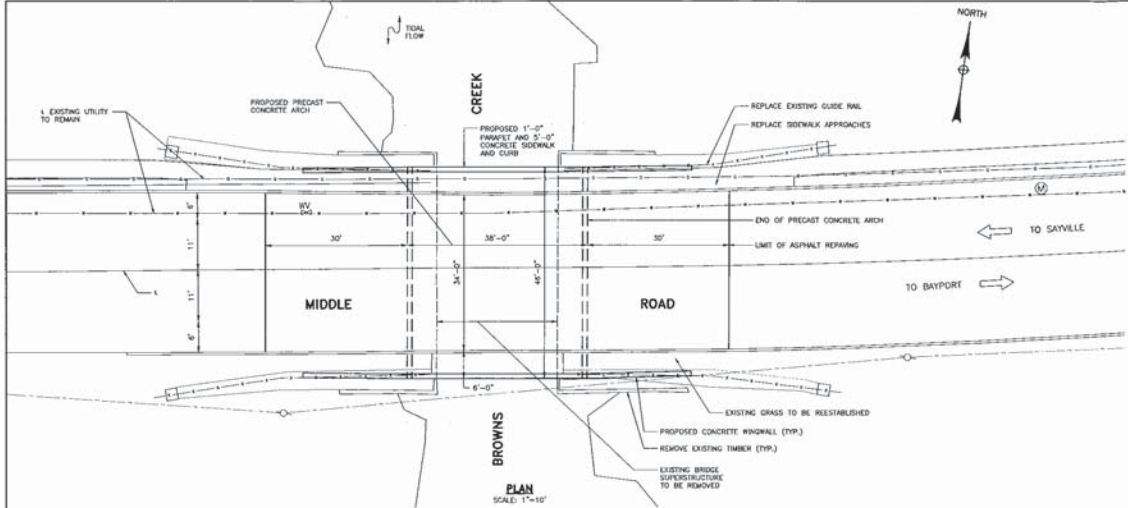

**NOTES:**

PRECAST CONCRETE FRAME FOUNDED ON PILE SUPPORTED FOOTING

**PROJECT DESCRIPTION:**

THIS PROJECT INVOLVES THE REPLACEMENT OF THE EXISTING BRIDGE IN ORDER TO ADDRESS THE STRUCTURAL NEEDS AND PROVIDE FOR THE LONGEST ANTICIPATED SERVICE LIFE. THE EXISTING DECK AND ALL TIE BEAMS WILL BE REPLACED WITH A PRECAST CONCRETE FRAME, FOUNDED ON PILE SUPPORTED FOOTINGS. THE NEW FOOTINGS AND ABUTMENT WILL BE INSTALLED BEHIND THE EXISTING STRUCTURE IN EACH DIRECTION TO UTILIZE THE EXISTING ABUTMENTS AS A COFFERDAM. THIS WILL DECREASE CONSTRUCTION TIME.

THIS ALTERNATIVE CONSISTS OF A NEW PRECAST CONCRETE FRAME STRUCTURE ON CONCRETE FOOTINGS SUPPORTED BY PILES. THIS ALTERNATIVE HAS A TOTAL SPAN OF 36' AND A CLEAR OPENING OF 36'. A CAST-IN-PLACE CONCRETE FOOTING IS TO BE SUPPORTED ON 2 ROWS OF CONCRETE OR STEEL PILES. PRECAST CONCRETE WINGWALLS WOULD BE PLACED ALONGSIDE THE STRUCTURE. AFTER THE FOOTING AND WINGWALLS ARE CONSTRUCTED THE PRECAST FRAME SECTIONS WOULD BE PLACED ADJACENT TO ONE ANOTHER AND TIED TOGETHER. THE STRUCTURE WOULD BE BACKFILLED, A BROWNS CONCRETE ROUGHING SECTION PLACED AND CONCRETE SIDEWALKS AND PARAPETS ADDED.

THE ADVANTAGES FOR THIS ALTERNATIVE ARE AS FOLLOWS:

1. PROVIDES FOR A TOTALLY NEW STRUCTURE WITH LONG EXPECTED LIFE SPAN.
2. LEAST COSTLY OF ALTERNATIVES.
3. SIGNIFICANTLY LESS TIME REQUIRED TO CONSTRUCT.
4. PROVIDES IMPROVED STREAM WIDTH AS RECOMMENDED BY NYDEC.
5. WILL REQUIRE THE LEAST MAINTENANCE OF ANY OF THE ALTERNATIVES.
6. SPALLS DEPTH PROMISES FOR IMPROVED CLEARANCE OF EXISTING STRUCTURE.

**ENVIRONMENTAL CONSIDERATIONS:**

BRIDGE OPENING - THE LENGTH OF THE EXISTING BRIDGE IS 28'-4" WITH A CHANNEL OPENING OF 22'. IN DEVELOPING THE REPLACEMENT ALTERNATIVES, THE ORIGINAL PLAN WAS TO ESTABLISH A NEW BRIDGE WITH THE SAME LENGTH. THIS SPAN IS ADEQUATE AS THE CREEK IS TIDAL AND THERE IS LIMITED RANGE BETWEEN THE MEAN AND HIGH WATER LINES AND THERE IS ADEQUATE CLEARANCE ABOVE HIGH WATER. HOWEVER, AS THE PROJECT WILL BE BUILDING BRIDGES FOR CONSTRUCTION, WE HAVE DETERMINED THAT A WIDER BRIDGE OPENING WOULD MORE CLOSELY MEET THEIR OBJECTIVES FOR STREAM CROSSINGS. AS REQUIRED BY THE FEDERAL STREAM CROSSING GUIDELINES, STREAM CROSSINGS SHOULD CONSIST OF A BOTTOMLESS ARCH THAT HAS AN OPENING AT LEAST 1.25 TIMES THE WIDTH OF THE STREAM CHANNEL BED AND THE WATER DEPTH SHOULD BE THE SAME AS THEY ARE IN NATURAL AREAS BOTH UPSTREAM AND DOWNSTREAM. BASED ON THIS INFORMATION, THE MINIMUM PROPOSED OPENING WIDTH SHOULD BE 31' OR GREATER.

WETLAND DELINEATIONS - DUE TO THE OVERBOROUGH NATURE OF THE SITE, THE TIDAL WETLAND BOUNDARY WAS Delineated UTILIZING THE 2010 NEW YORK STATE GEOL. CLEANWATER ENVIRONMENTAL REPORT. BASED ON COMPARISON OF THIS MAPS TO TOPOGRAPHIC CONTOUR MAP OF THE PROJECT AREA, THE TIDAL WETLAND BOUNDARY UPSTREAM OF THE BRIDGE CORRESPONDS GENERALLY WITH THE TWO-FOOT ELEVATION CONTOUR AND THE TIDAL WETLAND BOUNDARY DOWNSTREAM OF THE BRIDGE CORRESPONDS GENERALLY WITH THE ONE-FOOT ELEVATION CONTOUR. THE COINCIDENCE IN THE ELEVATIONS OF THE BOUNDARIES UPSTREAM VS. DOWNSTREAM OF THE BRIDGE IS ATTRIBUTED TO TIDAL RESTRICTION. THE TIDAL WETLAND IN THE VICINITY OF SITE IS A LOW-WATER SOUTH SHORE SALT MARSH DOMINATED BY A WELL-ESTABLISHED PERMACRATES MONOCULTURE. THIS ALTERNATIVE SHOULD IMPROVE TIDE FLOW BY REDUCING THE CURRENT TIDE RESTRICTION CAUSED BY THE EXISTING BRIDGE.

CONSTRUCTION IMPACTS - THE CONSTRUCTION IMPACTS FOR THIS ALTERNATIVE WILL BE TEMPORARY AND WILL NOT RESULT IN ANY LONG TERM ENVIRONMENTAL DAMAGE INCLUDING DAMAGE TO SIGNIFICANT WETLAND AREAS. THE IMPACTS FOR THIS ALTERNATIVE, WHICH REQUIRES REMOVAL AND REPLACEMENT OF THE SUPERSTRUCTURE, WILL BE MORE DISCRETE, INCLUDING HIGHER NOISE LEVELS (DURING PILE DRIVING), WILL REQUIRE FILL MATERIAL TO BE PLACED, WILL REQUIRE DEMANDING OPERATIONS BEHIND COFFERDAM AND WILL CAUSE A GREATER AMOUNT OF SILT TO BE REPLACED, TURBIDITY BARRIERS AND SILT FENCES WILL BE USED TO MITIGATE THESE IMPACTS. IN ADDITION, IT IS ANTICIPATED THAT THE EXISTING TIMBER SHEETING CAN BE UTILIZED AS A COFFERDAM AND MUCH OF THE WORK CAN BE CONTAINED WITHIN IT.

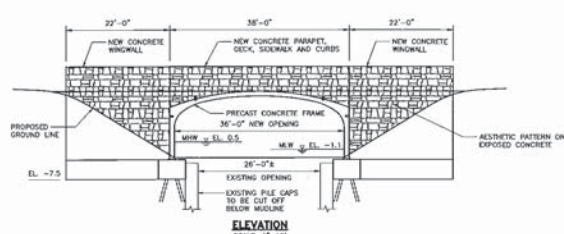

NO.	DESCRIPTION	DATE
1	REVISIONS	

COUNTY OF SUFFOLK  
DEPARTMENT OF PUBLIC WORKS  
TAYBANK, NEW YORK

GILBERT ANDERSON, P.E. - COMMISSIONER

LOCKWOOD, KESSLER & BARTLETT, INC.  
ENGINEERING ENGINEERS SINCE 1922

REHABILITATION OF BROWNS CREEK BRIDGE

**BRIDGE PLAN AND ELEVATION**

PROJECT NO.	SCALE	DWG. NO.	SHEET NO.
0850	1"=10'	55	5 OF 7

PRELIMINARY DESIGN

File Name: \\project\1424\07\_evaluation\_of\_browns\_creek\_bridge\0850\0850-10-10-10.dwg, plot and save as .png  
 Plotter: HP DesignJet 500, 10/25/2007, 10:58 AM



OFFICE OF H. F. BISHOP  
 SUPERINTENDENT OF HIGHWAYS,  
 SUFFOLK COUNTY, NEW YORK,  
 WESTHAMPTON BEACH, L. I. 7-1936

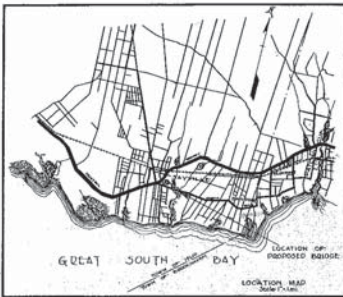

PLAN SHOWING  
 PROPOSED RECONSTRUCTION  
 OF THE APPROACHES TO  
**BROWNS CREEK BRIDGE,**  
 SAYVILLE  
 SUFFOLK COUNTY, NEW YORK.  
 TOWN OF ISLIP  
 TOTAL LENGTH OF CONTRACT - 0.75 MILE.

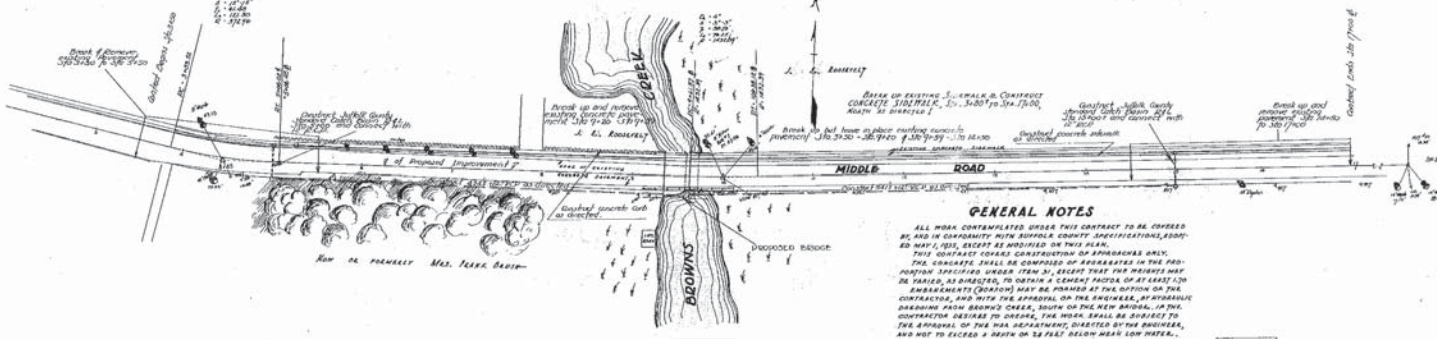

**GENERAL NOTES**  
 ALL WORK CONTINGENT UNDER THIS CONTRACT TO BE COVERED BY AND IN ACCORDANCE WITH SUFFOLK COUNTY SPECIFICATIONS, LATEST MAP, 1935, EXCEPT AS MODIFIED BY THIS PLAN.  
 THIS CONTRACT COVERS CONSTRUCTION OF APPROACHES ONLY. THE CONTRACT SHALL BE COMPRISED OF APPROACHES IN THE PROPORTION SPECIFIED UNDER ITEM 22, EXCEPT THAT THE BRIDGES MAY BE TYPED, AS DIRECTED, TO OBTAIN A CEMENT RATIO OF AT LEAST 1:2:4. EMBANKMENTS (IF ANY) MAY BE PLACED AT THE OPTION OF THE CONTRACTOR, AND WITH THE APPROVAL OF THE ENGINEER, BY STOPPING BANKING FROM BROWNS CREEK, SOUTH OF THE NEW BRIDGE, IN THE CONTRACTOR DESIRES TO OBTAIN THE BRIDGE. SHALL BE SUBJECT TO THE APPROVAL OF THE NYS DEPARTMENT, DIRECTED BY THE ENGINEER, AND NOT TO EXCEED A DRAIN OR 12 FEET BELOW MEAN LOW WATER. THE EXISTING CONCRETE PAVEMENT TO BE BROKEN UP MAY BE PLACED IN FILL AREAS OF THE APPROACHES, IN THE SHOULDER SECTION AS DIRECTED.

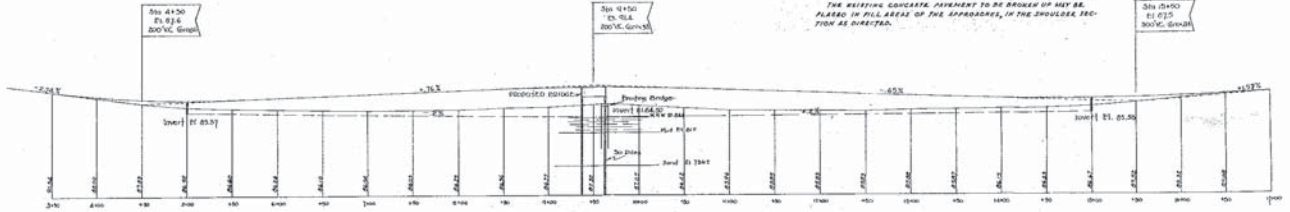

DESIGNED BY: [Signature]  
 CHECKED BY: [Signature]  
 DRAWN BY: [Signature]  
 CHECKED BY: [Signature]

Plan Scale: 1 inch = 50 feet  
 Profile Scale: 1/4 inch = 10 feet  
 Vertical: 1 inch = 10 feet

Approved July 8, 1936, by [Signature]  
 Superintendent of Highways, Suffolk County, N.Y.

SHEET NO.	TOTAL SHEETS
11-1-CN	1







Project ID:

**SUFFOLK COUNTY  
SHORT ENVIRONMENTAL ASSESSMENT FORM**

For UNLISTED ACTIONS Only  
6 NYCRR Part 617.20

**STATE ENVIRONMENTAL QUALITY REVIEW**

**Part I-PROJECT INFORMATION (to be completed by Applicant or Project Sponsor)**

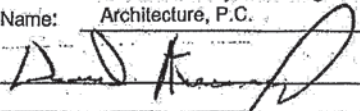
1. APPLICANT /SPONSOR Suffolk County Department of Public Works c/o VHB Engineering, Surveying and Landscape Architecture, P.C.		2. PROJECT NAME Suffolk County Capital Project No. CP5116 C.R. 46 (William Floyd Parkway) Safety Improvements	
3. PROJECT LOCATION Municipality hamlet of Mastic Beach		Suffolk County County	
4. PRECISE LOCATION (Street address and road intersections, prominent landmarks, etc., or provide map) C.R. 46 between Coraci Boulevard and Fairlawn Court			
5. IS PROPOSED ACTION: <input type="checkbox"/> New <input type="checkbox"/> Expansion <input checked="" type="checkbox"/> Modification /alteration			
6. DESCRIBE PROJECT BRIEFLY: Safety Improvements and flood mitigation including installation of stormwater storage chambers, regrading of the center median and installation of landscaping.			
7. AMOUNT OF LAND AFFECTED: Initially <u>5±</u> acres . . . Ultimately <u>5±</u> acres			
8. WILL PROPOSED ACTION COMPLY WITH EXISTING ZONING OR OTHER LAND USE RESTRICTIONS? <input checked="" type="checkbox"/> Yes <input type="checkbox"/> No If No, describe briefly			
9. WHAT IS PRESENT LAND USE IN VICINITY OF PROJECT? <input checked="" type="checkbox"/> Residential <input type="checkbox"/> Industrial <input checked="" type="checkbox"/> Commercial <input type="checkbox"/> Agriculture <input checked="" type="checkbox"/> Park/Forest/Open Space <input type="checkbox"/> Other Describe: Single-family dwellings, retail stores, golf course, parks and woodlands.			
10. DOES ACTION INVOLVE A PERMIT APPROVAL, OR FUNDING, NOW OR ULTIMATELY FROM ANY OTHER GOVERNMENTAL AGENCY (FEDERAL, STATE OR LOCAL)? <input checked="" type="checkbox"/> Yes <input type="checkbox"/> No If yes, list agency(s) and permit/approvals Construction Activity Permit			
11. DOES ANY ASPECT OF THE ACTION HAVE A CURRENTLY VALID PERMIT OR APPROVAL? <input type="checkbox"/> Yes <input checked="" type="checkbox"/> No If yes, list agency name and permit/approval			
12. AS A RESULT OF PROPOSED ACTION WILL EXISTING PERMIT/APPROVAL REQUIRE MODIFICATION? <input type="checkbox"/> Yes <input checked="" type="checkbox"/> No			
I CERTIFY THAT THE INFORMATION PROVIDED ABOVE IS TRUE TO THE BEST OF MY KNOWLEDGE David Kennedy, VHB Engineering, Surveying and Landscape Applicant/sponsor Name: Architecture, P.C. Date: April 30, 2012 Signature: 			

**If the action is in the Coastal Area, and you are a state agency, complete the Coastal Assessment Form before proceeding with this assessment**

**Continue to Part II**

**PART II - ENVIRONMENTAL ASSESSMENT (To be completed by Agency)**

<p>A. DOES ACTION EXCEED ANY TYPE I THRESHOLD IN 6 NYCRR, PART 617.4? If yes, coordinate the review process and use the FULL EAF.  <input type="checkbox"/> yes <input checked="" type="checkbox"/> No Comment:</p>	
<p>B. WILL ACTION RECEIVE COORDINATED REVIEW AS PROVIDED FOR UNLISTED ACTIONS IN 6 NYCRR, PART 617.6? If No, a negative declaration may be superseded by another Involved agency.  <input checked="" type="checkbox"/> yes <input type="checkbox"/> No</p>	
<p>C. COULD ACTION RESULT IN ANY ADVERSE EFFECTS ASSOCIATED WITH THE FOLLOWING: (Answers may be handwritten, if legible)</p> <p>C1. Existing air quality, surface or groundwater quality or quantity, noise levels, existing traffic patterns, solid waste production or disposal, potential or erosion, drainage or flooding problems?                  Explain briefly: Improvements to existing erosion, drainage and flooding conditions are anticipated. No significant adverse impacts to the remaining items are anticipated.</p> <p>C2. Aesthetic, agricultural, archaeological, historic, or other natural or cultural resources; or community or neighborhood character?                  Explain briefly: As the proposed action involves improvements to existing infrastructure, no significant adverse impacts to these items are anticipated.</p> <p>C3. Vegetation or fauna, fish, shellfish or wildlife species, significant habitats, or threatened or endangered species?                  Explain briefly: No significant adverse impacts are anticipated.</p> <p>C4. A community's existing plans or goals as officially adopted, or a change in use or intensity of use of land or other natural resources?                  Explain briefly: No changes to existing community plans, goals, land use or natural resource uses intensely are proposed and no significant adverse impacts to same are anticipated.</p> <p>C5. Growth, subsequent development, or related activities likely to be induced by the proposed action?                  Explain briefly: No significant adverse impacts to these activities have been identified as a result of the proposed action.</p> <p>C6. Long term, short term, cumulative, or other effects not identified in C1-C5?                  Explain briefly: No additional effects have been identified.</p> <p>C7. Other impacts (including changes in use of either quantity or type of energy)?                  Explain briefly: No such impacts have been identified.</p>	
<p>D. WILL THE PROJECT HAVE AN IMPACT ON THE ENVIRONMENTAL CHARACTERISTICS THAT CAUSED THE ESTABLISHMENT OF A CEA?  <input type="checkbox"/> yes <input checked="" type="checkbox"/> No If Yes, explain briefly:</p>	
<p>E. IS THERE, OR IS THERE LIKELY TO BE, CONTROVERSY RELATED TO POTENTIAL ADVERSE ENVIRONMENTAL IMPACTS?  <input type="checkbox"/> yes <input checked="" type="checkbox"/> No If Yes, explain briefly:</p>	

**PART III - DETERMINATION OF SIGNIFICANCE (To be completed by Agency)**

**INSTRUCTIONS:** For each adverse effect identified above, determine whether it is substantial, large, important or otherwise significant. Each effect should be assessed in connection with its (a) setting (i.e. urban or rural); (b) probability of occurring; (c) duration; (d) irreversibility; (e) geographic scope; and (f) magnitude. If necessary, add attachments or reference supporting materials. Ensure that explanations contain sufficient detail to show that all relevant adverse impacts have been identified and adequately addressed.

<p><input type="checkbox"/> Check this box if you have identified one or more potentially large or significant adverse impacts which <b>MAY</b> occur. Then proceed directly to the <b>FULL EAF</b> and/or prepare a positive declaration.</p> <p><input checked="" type="checkbox"/> Check this box if you have determined, based on the information and analysis above and any supporting documentation, that the proposed action <b>WILL NOT</b> result in any significant adverse environmental impacts <b>AND</b> provide on attachments as necessary, the reasons supporting this determination:</p>	
<p>Suffolk County Department of Public Works</p> <hr/> <p style="text-align: center;">Name of Lead Agency</p>	
<p>William Hillman, P.E.                  Print or Type Name of Responsible Officer in Lead Agency</p> <p><i>William Hillman</i>                  Signature of Responsible Officer in Lead Agency</p>	<p>Chief Engineer                  Title of Responsible Officer</p> <p><i>[Signature]</i>                  Signature of Preparer (if different from responsible officer)</p>
<p>May 2, 2012                  Date</p>	

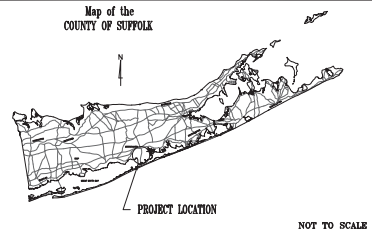

THIS PROJECT IS LOCATED ON C.R. 46 - WILLIAM FLOYD PARKWAY FROM CORACI BOULEVARD TO THE SMITH POINT BRIDGE FOR A DISTANCE OF APPROXIMATELY 1.5 MILES IN THE TOWN OF BROOKHAVEN, SUFFOLK COUNTY, NEW YORK.



COUNTY OF SUFFOLK  
DEPARTMENT OF PUBLIC WORKS

PLANS SHOWING  
SAFETY AND MEDIAN IMPROVEMENTS  
TO  
C.R. 46 - WILLIAM FLOYD PARKWAY  
IN THE VICINITY OF  
CORACI BOULEVARD TO THE SMITH POINT BRIDGE  
TOWN OF BROOKHAVEN, SUFFOLK COUNTY, N.Y.

CAPITAL PROJECT NO. 5116  
LENGTH OF CONTRACT: 1.5 MILES

ALL WORK CONTEMPLATED UNDER THIS CONTRACT SHALL BE COVERED BY AND IN CONFORMITY WITH THE SPECIFICATIONS ADOPTED NOV. 1, 1968 AS AMENDED BY THE COMMISSIONER OF PUBLIC WORKS OF THE COUNTY OF SUFFOLK, N.Y. AND ENTITLED "PUBLIC WORKS SPECIFICATIONS" AS WELL AS THE GENERAL SPECIFICATIONS FOR TRAFFIC SIGNAL INSTALLATION DATED JAN. 1980, AND THE ADDENDUM DATED JULY 1991 EXCEPT AS MODIFIED ON THIS PLAN AND IN THE PROPOSAL.

LETTING DATE: \_\_\_\_\_

CONTRACTOR: \_\_\_\_\_

ENGINEER IN CHARGE: \_\_\_\_\_

COMPLETION DATE: \_\_\_\_\_

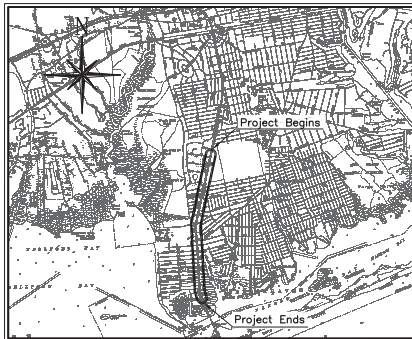

LOCATION MAP  
SCALE 1" = 5000'  
5000 0 5000 10000  
SCALE IN FEET

PREPARED UNDER ARTICLE 6 - SECTION 116 OF THE HIGHWAY LAW

APPROVED BY: \_\_\_\_\_ DATE: \_\_\_\_\_  
WILLIAM HILLMAN, P.E., CHIEF ENGINEER

APPROVED BY: \_\_\_\_\_ DATE: \_\_\_\_\_  
GILBERT ANDERSON P.E., COMMISSIONER OF PUBLIC WORKS

APPROVED BY: \_\_\_\_\_ DATE: \_\_\_\_\_  
DEPUTY COUNTY EXECUTIVE

PREPARED AND RECOMMENDED BY:  Landmark Engineering, Surveying and Architecture, P.C.  
2159 Jordan's Path, Suite 300  
Hauppauge, New York 11788  
631.234.3444 • FAX 631.234.3477

APPROVED BY: \_\_\_\_\_ DATE: \_\_\_\_\_  
BRUCE R. MAWHIRTER, P.E.

SUBMISSION DATE: 10/26/2010

*40% Design Plans*

**GENERAL NOTES**

- The Datum used on this project is (TO BE CONFIRMED)
- All slopes are to be trimmed and graded to meet existing ground conditions as directed by the Engineer. All areas disturbed by the construction shall be graded and finished as indicated on the Typical Sections or as directed by the Engineer.
- The Contractor's attention is directed to the Golden Nematode quarantine of the New York State Department of Agriculture and Markets regarding the movements of top soil, machinery and equipment in Nassau and Suffolk Counties, and concerning the European Charter regarding the movement of materials and equipment in or from Kings County. Detailed instruction and assistance in the necessary steam cleaning may be obtained from the field agent. Telephone (516)288-1751 or write the Dept. of Agriculture & Markets, 4 Stewart Ave. Westhampton Beach, New York 11978
- The Contractor's attention is directed to the Vehicle and Traffic Law of the State of New York in regard to the size and weight of vehicles. The Contractor is hereby notified that no vehicle in excess of the limits set by the Vehicle and Traffic Law will be allowed on any public road.
- The Contractor shall perform his work in such a manner and sequence as to maintain two-way traffic on existing roads while maintaining full access to adjacent private property. Temporary pavement and the associated warning devices shall be installed by the Contractor in accordance with the latest edition of the National Manual of Traffic Control Devices and the New York Supplement. The appropriate illustration in Subchapter "M" of said manual shall be applied for all detours and situations which interfere with traffic.
- Any trench, pit or other excavation that is open and unattended shall be protected, as directed by the Engineer, with fence, barricades or another approved method. No direct payment will be made for this work. All excavations shall be conducted in compliance with New York Industrial Code Rule No. 23-1.33, 2-8, 53 and OSHA Safety and Health Standards (29 CFR 1926/1910).
- At the completion of work covered by the contract, the Contractor shall clear all areas within the R.O.W. of construction debris to the satisfaction of the Engineer and leave the area in a neat, orderly condition.
- Maintenance of traffic and the associated warning devices shall be installed by the Contractor in accordance with the latest edition of the National Manual of Traffic Control Devices and the New York Supplement.
- Whenever items in the contract require material to be removed and disposed of, the cost of supplying a disposal area and transportation to that area shall be included in the unit price bid for those items.
- All road metal on abandoned roadways shall be removed and the areas regraded, seeded as ordered by the Engineer.
- Use of breaker ball will not be permitted.
- No trees shall be removed unless so ordered by the Engineer.
- Restore all driveways as directed by the Engineer.
- Clear and grub as shown on plans or as directed by the Engineer.
- Excavation of unsuitable material will be paid for under Item No. 2AS - "Unclassified Excavation", unless item for "Unsuitable Material" is included in the contract.
- Grade, place select material, seed and mulch as shown on plans or as directed. Use material available on site unless otherwise stated in the plan.
- Retain all existing drainage structures and pipe, except as shown on plans or as ordered by the Engineer. Payment for cleaning existing drainage structures and pipes is to be included in the cost of other items unless otherwise stated in the plan.
- Cutting Pavement and Sidewalk Item No. 205 will be paid only at the locations indicated on the plans or as ordered by the Engineer.
- The Contractor's attention is directed to the RECLAIMED ASPHALT CONCRETE PAVEMENT (RAP) option as outlined in the project proposal.
- The Contractor is advised that the plans and other contract documents have been prepared based on the best currently available field data. However, actual field conditions may vary requiring modifications to the construction details and work quantities. The Contractor shall advise the Engineer of variations in field conditions, and modify his work to conform to these conditions, as ordered by the Engineer.
- The Contractor shall not work on both sides of the roadway in the same area at the same time unless approved by the Engineer.
- Provisions for snow and ice removal operations  
In order to allow for snow and ice control by "COUNTY" forces along the job site, the Contractor shall schedule work in accordance with the following:  
A. Interference with snow plowing operations by drums, barricades and other traffic control equipment shall be kept to a minimum. Any devices disturbed or damaged by snow and ice control operations shall be replaced and/or reset as necessary and as soon as possible by the contractor, costs included in Item 75SK.  
B. Drainage frames, grates, and covers shall not be adjusted in travel lanes unless the final pavement course is to be placed prior to onset of snow and ice weather. If any of these protrusions exist in a non-travel lane prior to a snow and ice condition, then temporary asphalt ramps must be placed so that for every 1" of rise there is a 4' run of ramp.  
C. All pavement cuts shall be restored to be flush with the pavement to eliminate recessed areas where snow cannot be plowed.

LEGEND		EXISTING	PROPOSED
CONCRETE PAVEMENT			
ASPHALT PAVEMENT (FULL DEPTH)			
RESURFACE EXISTING PAVEMENT			
ASPHALT MILLING			
TRENCH AND PAVEMENT REPAIR			
CONCRETE CURB & SIDEWALK WITH GRASS MALL			
DRAINAGE PIPE, MANHOLE & CATCH BASIN			
CHAIN LINK FENCE			
GUIDE RAIL			
BARRICADE			
ELEVATION IN PLAN			
BENCH MARK			
BORING LOCATION			
TAKING LINES & EASEMENTS			
CONTOUR LINES			

STRUCTURE DESCRIPTION KEY		STRUCTURE NUMBER	
D	STRUCTURE TYPE	Inv.	ELEVATION OF ROW
U	CASTING TYPE	Inv.	INVERT ELEVATION OF PIPE
U	TOP SLAB TYPE		
	BUILDING FOUNDATION		DIRT DRIVEWAY OR ROAD
	SIGN, TRAFFIC, RR, ETC.		BUSH AND SHRUBS
	UTILITY POLE/LIGHT		TREE (SIZE & TYPE)
	FIRE HYDRANT		HEDGE
	LEACHING BASIN		EDGE OF WOODS
			EDGE OF WATER OR STREAM
			UNDERGROUND ELECTRIC AND MANHOLE
			UNDERGROUND TELEPHONE DUCT AND MANHOLE
			CONCRETE MANHOLE, AND POINT OF WAY LINE
			WATER MAIN AND VALVE
			GAS MAIN AND VALVE
			SANITARY SEWER LINE AND MANHOLE

- When new overlays are notched into the existing pavement at the limits of resurfacing, the Contractor shall either place the proposed asphalt within 48 hours of the milling or other preparation of the notch or shall place a temporary wedge of asphalt AOBSE to eliminate the bump created by the notch. The cost of this work shall be included in the price bid for Item 51K.
- Measures shall be taken to avoid spillage of asphalt concrete mix into storm grates. Any such material entering any grates shall be removed immediately by the Contractor at his/her expense AOBSE.
- Remove plowable markers prior to commencing construction. Cost to be paid for under other items.
- Upon project completion, the area within the County Right of Way shall be cleaned thoroughly and free of all debris including, but not limited to plastic bottles, paper cups, etc. Additionally sidewalks, both existing and new, shall be swept and edged. All areas under gutterlining, signs, and appurtenances also shall be cleaned of debris. Payment for this cleaning shall be included in Item 15B.

**INDEX**

TITLE SHEET	1
NOTES, LEGEND AND INDEX	2
GENERAL PLANS	3-xx
PLANNING PLANS	xx
TYPICAL SECTIONS	xx
MISCELLANEOUS DETAILS	xx
DRAINAGE TABLE	xx
MISCELLANEOUS TABLES	xx
CONSTRUCTION PLAN AND PROFILE	xx
SURVEY CONTROL PLAN	xx
MAINTENANCE AND PROTECTION OF TRAFFIC DETAILS	xx

**SPECIAL NOTES**

THE CONTRACTOR'S ATTENTION IS DIRECTED TO UTILITIES IN THE AREA. THE CONTRACTOR SHALL SATISFY THEM SELF AS TO THE EXACT LOCATION OF ALL UTILITIES AND WILL TAKE EVERY PRECAUTION NOT TO DISTURB THEM.

THE CONTRACTOR SHALL BE AWARE THAT UTILITY RELOCATIONS OR HIGHWAY PERMIT CONSTRUCTION MAY PROGRESS WITHIN THE LIMITS OF THIS PROJECT DURING THIS CONTRACT. THE CONTRACTOR SHALL COORDINATE WITH EACH UTILITY OR PERMITEE. SHALL BE RESPONSIBLE FOR THE ALTERATION OR ADJUSTMENT OF FACILITIES WITHIN THE COUNTY RIGHT OF WAY, UNLESS OTHERWISE STATED IN THE PLANS AND SPECIFICATIONS. IN SUCH CASE THAT LACK OF RESPONSE FROM SUCH, MAY CAUSE A DELAY WITH RESPECT TO THE COMPLETION DATE. THE CONTRACTOR MUST NOTIFY THE ENGINEER IN WRITING SO THAT APPROPRIATE STEPS SHALL BE TAKEN.

UTILITY COMPANIES INVOLVED (BUT NOT LIMITED TO)

NATIONAL GRID/KEYSPAN	JOHN ASARO	(516) 545-5222
SCWA	JAMES WILSON	(631) 563-0343
VERIZON	STEVE SCANDURA	(631) 687-8417
CABLEVISION	R. SAVONA	(631) 727-6080

THE CONTRACTOR'S ATTENTION IS ALSO DIRECTED TO THE POSSIBILITY OF ENCOUNTERING GROUND WATER DURING EXCAVATION AND WILL PROCEED WITH THEIR WORK HAVING FULL KNOWLEDGE OF THIS FACT.

**NOTES FOR PORTLAND CEMENT CONCRETE**

**COARSE AGGREGATE**  
Screened gravel will be permitted in concrete headwalls, catch basins, manholes and leaching structures.

DESIGNED BY: AG  
 CHECKED BY: SRS  
 DRAWN BY: AG  
 COMPARED BY: JC

**STANDARD SHEETS**

SYMBOL	DESCRIPTION	APPROVAL DATE	PROJECT NO.	DATE	DWG. NO.	SHEET NO.
	REVISIONS		6116	10/26/2010	GN-1	2 OF 75

**COUNTY OF SUFFOLK**  
**DEPARTMENT OF PUBLIC WORKS**  
 YAPPELANC, NEW YORK  
 GILBERT ANDERSON, P.E. - COMMISSIONER  
  
**CR 46 - WILLIAM FLOYD PARKWAY**  
**SAFETY AND MEDIAN IMPROVEMENTS**  
**NOTES, LEGEND AND INDEX**

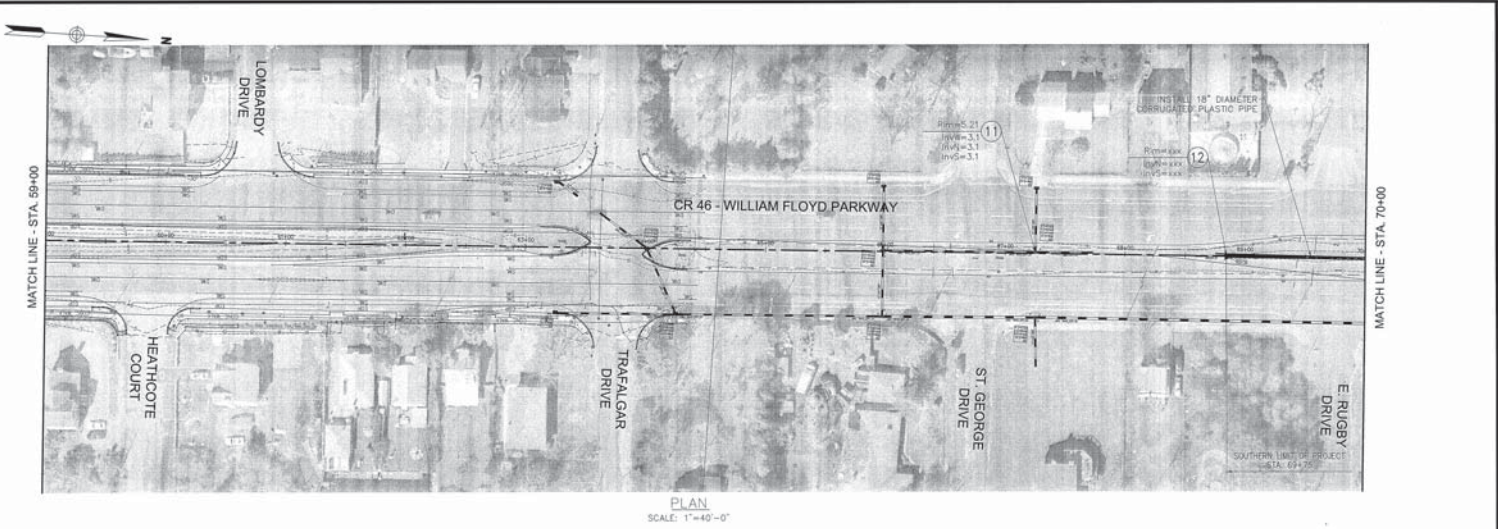

PLAN  
SCALE: 1"=40'-0"



DESIGNED BY: EMW  
 CHECKED BY: AN  
 DRAWN BY: EMW  
 COMPARED BY: BM

NO.	DESCRIPTION	APPROVED DATE
REVISIONS		

COUNTY OF SUFFOLK  
 DEPARTMENT OF PUBLIC WORKS  
 SAUFORD, NEW YORK

GILBERT ANDERSON, P.E. - COMMISSIONER

**VHB** Engineering, Surveying and  
 Mapping, LLC  
 2128 Lakeside Park, Suite 302  
 Sauford, New York 11788  
 607.246.1000 • FAX: 607.246.1471

CR 46 - WILLIAM FLOYD PARKWAY  
 SAFETY AND MEDIAN IMPROVEMENTS

CONSTRUCTION PLAN 1

BIO-RETENTION/FILL & LANDSCAPING TREATMENT

PROJECT NO.	DATE	DRG. NO.	SHEET NO.
9116	10/26/2010	CP-1	XX OF XX

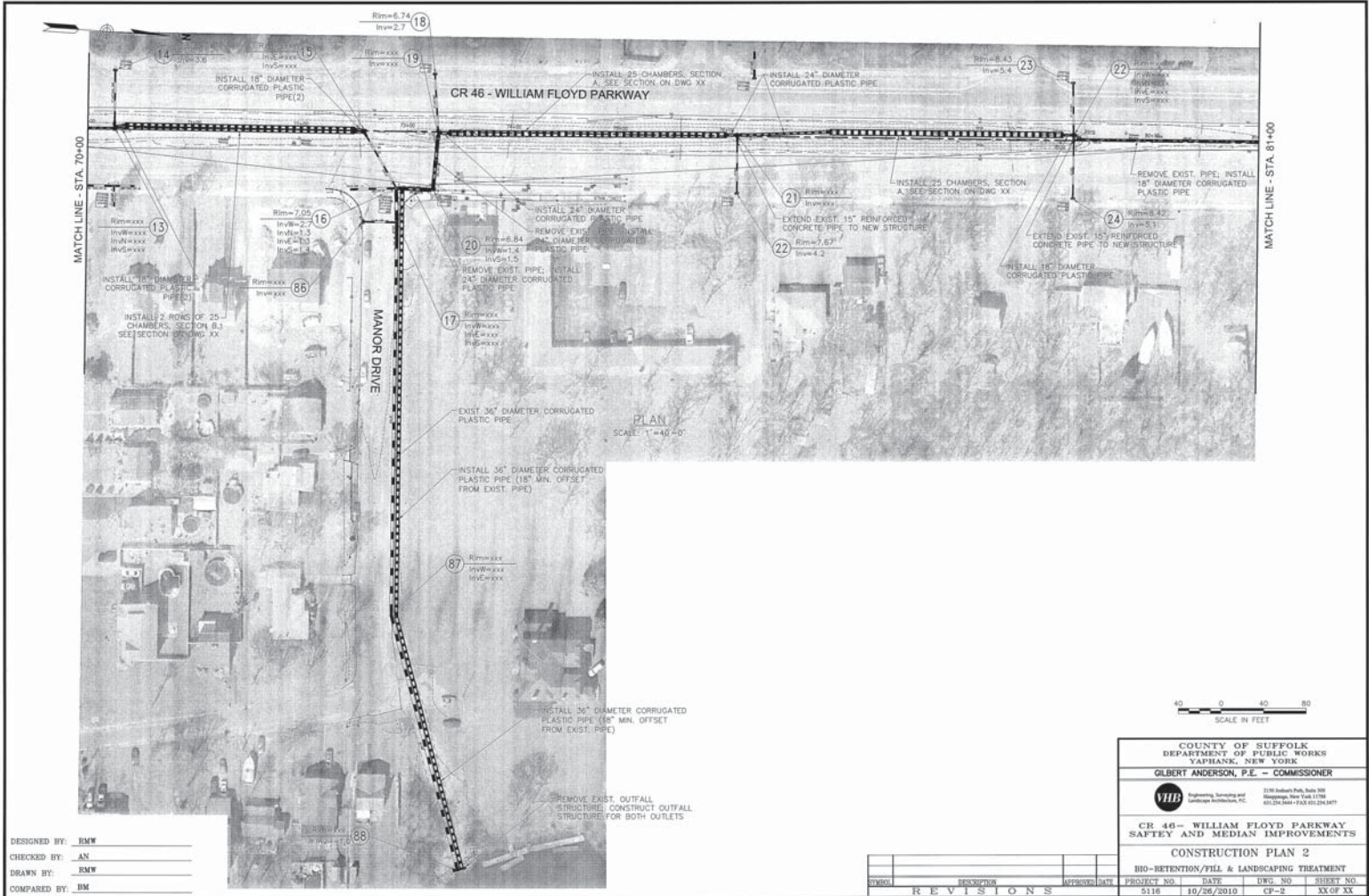

DESIGNED BY: RMW  
 CHECKED BY: AN  
 DRAWN BY: RMW  
 COMPARED BY: BM



COUNTY OF SUFFOLK  
 DEPARTMENT OF PUBLIC WORKS  
 YAFRANK, NEW YORK  
 GILBERT ANDERSON, P.E. - COMMISSIONER

**VHB** Engineering, Surveying and  
 Landscape Architecture, P.C.  
 2118 Industrial Park, Suite 102  
 Hauppauge, New York 11788  
 610.294.4000 • FAX: 610.294.4070

CR 46 - WILLIAM FLOYD PARKWAY  
 SAFETY AND MEDIAN IMPROVEMENTS  
 CONSTRUCTION PLAN 2

BIO-RETENTION/FILL & LANDSCAPING TREATMENT

SYMBOL	DESCRIPTION	APPROVAL DATE	PROJECT NO.	DATE	DWG. NO.	SHEET NO.
	REVISIONS		5116	10/28/2010	CP-2	XX OF XX



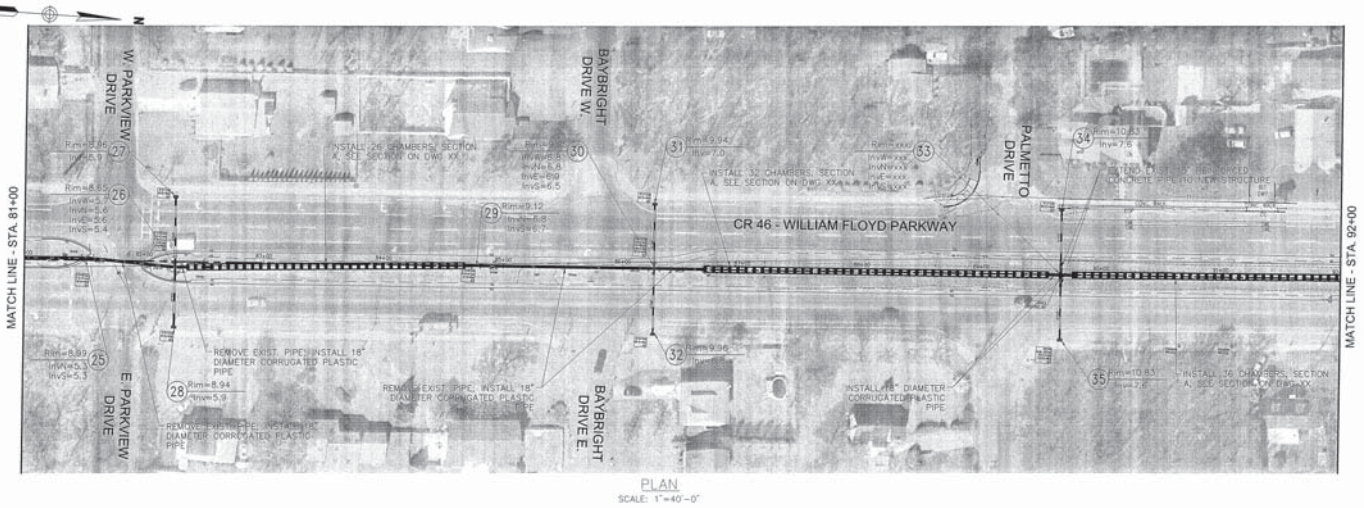

PROFILE  
SCALE: HORIZ. 1"=20'-0"  
VERT. 1"=2'-0"



DESIGNED BY: RMW  
 CHECKED BY: AN  
 DRAWN BY: RMW  
 COMPARED BY: BM

SYMBOL	DESCRIPTION	APPROVED DATE
	REVISIONS	

COUNTY OF SUFFOLK  
 DEPARTMENT OF PUBLIC WORKS  
 YAPHANK, NEW YORK  
**GILBERT ANDERSON, P.E. - COMMISSIONER**

**VHB** Engineering, Surveying and  
 Landscape Architecture, P.C. 2120 Indian Creek, Suite 102  
 Yaphank, New York 11980  
 631.226.5500 • FAX 631.226.4477

**CR 46 - WILLIAM FLOYD PARKWAY  
 SAFETY AND MEDIAN IMPROVEMENTS**

**CONSTRUCTION PLAN 3**

BIO-RETENTION/FILL & LANDSCAPING TREATMENT

PROJECT NO.	DATE	DRG. NO.	SHEET NO.
8116	10/26/2010	CP-3	XX OF XX

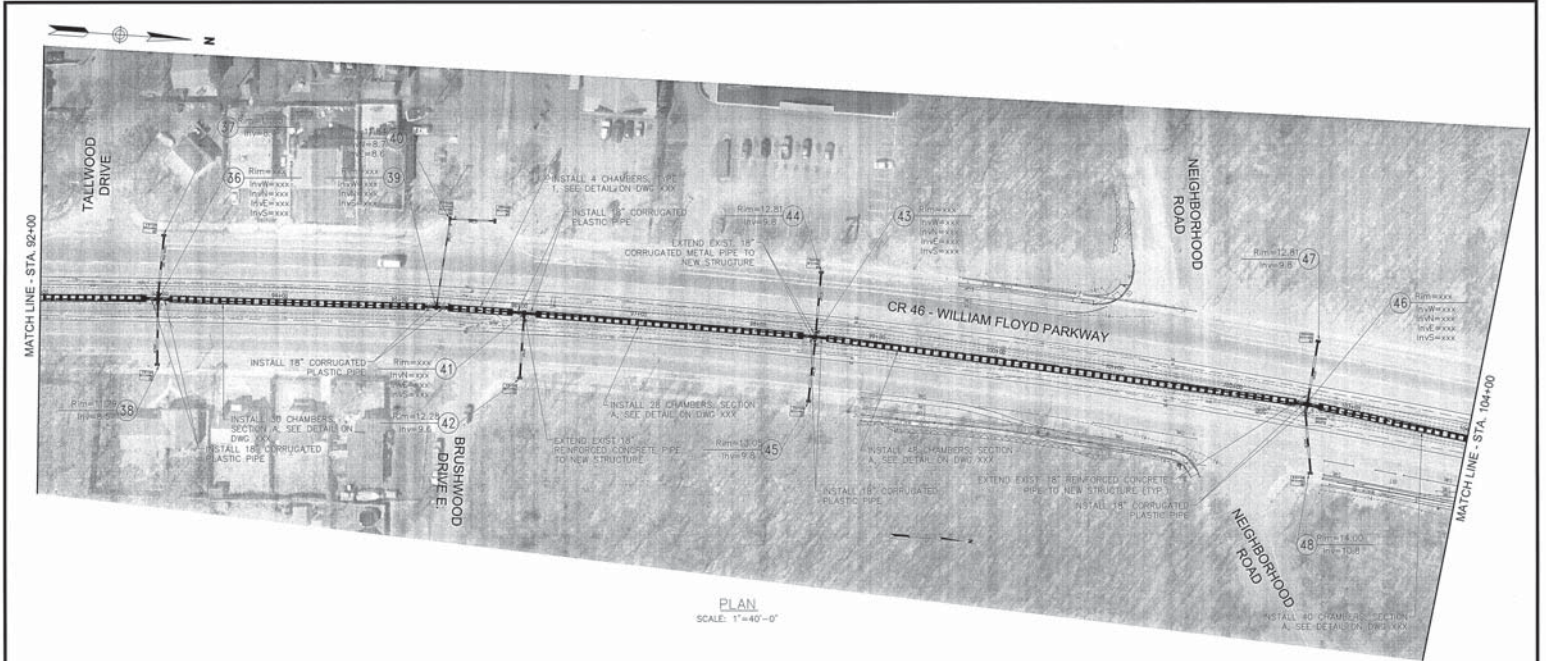

PLAN  
SCALE: 1"=40'-0"



DESIGNED BY: EMW  
 CHECKED BY: AN  
 DRAWN BY: EMW  
 COMPARED BY: BM

NO.	DESCRIPTION	APPROVED DATE
REVISIONS		

COUNTY OF SUFFOLK  
 DEPARTMENT OF PUBLIC WORKS  
 YAPHANK, NEW YORK

GILBERT ANDERSON, P.E. - COMMISSIONER

**VHB**  
 Engineering, Surveying and  
 Landscape Architecture, P.C.  
 2120 Robert Hook, Suite 302  
 Huntington, New York 11750  
 631.264.0000 • FAX 631.264.0477

**CR 46 - WILLIAM FLOYD PARKWAY  
 SAFETY AND MEDIAN IMPROVEMENTS**

**CONSTRUCTION PLAN 4**

BIO-RETENTION/FILL & LANDSCAPING TREATMENT

PROJECT NO.	DATE	DWG NO.	SHEET NO.
8116	10/26/2018	CP-4	XX OF XX

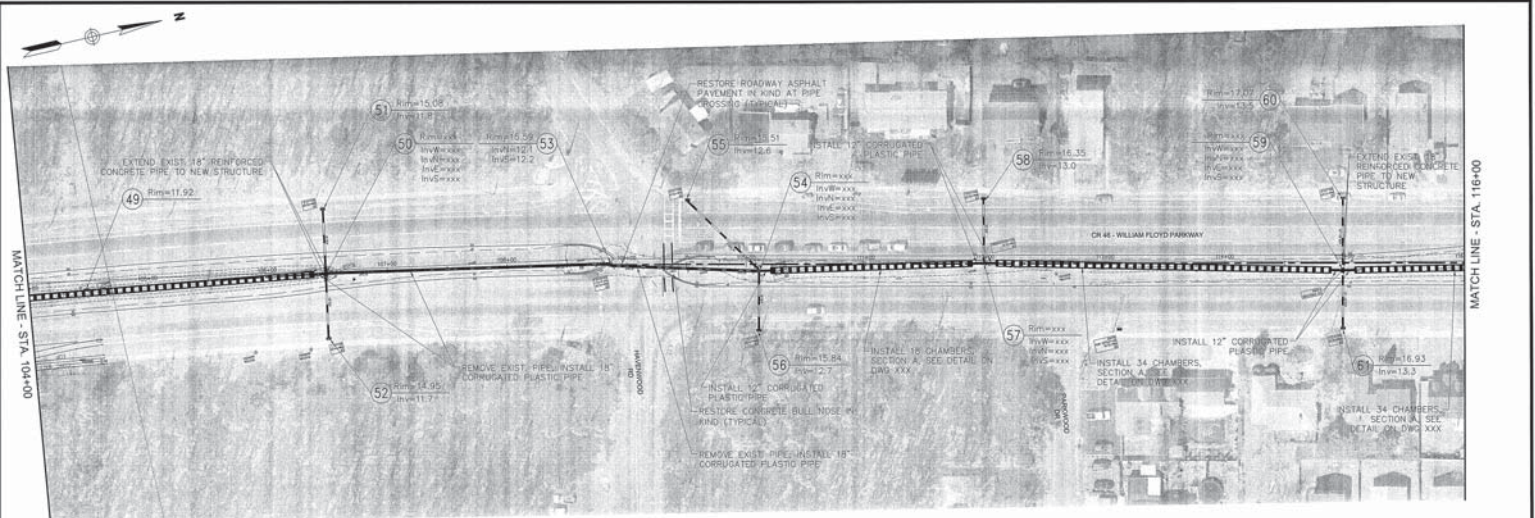

PLAN  
SCALE: 1"=40'-0"

DESIGNED BY: EMW  
 CHECKED BY: AN  
 DRAWN BY: EMW  
 COMPARED BY: BM



COUNTY OF SUFFOLK  
 DEPARTMENT OF PUBLIC WORKS  
 SUFFERN, NEW YORK

GILBERT ANDERSON, P.E. - COMMISSIONER

VHB  
 Engineering, Surveying and  
 Architecture, Inc.  
 2100 Bellmore Park, Suite 200  
 Hauppauge, New York 11788  
 631.284.2000 • FAX: 631.284.2071

CR 46 - WILLIAM FLOYD PARKWAY  
 SAFETY AND MEDIAN IMPROVEMENTS

CONSTRUCTION PLAN 5

BIO-RETENTION/FILL & LANDSCAPING TREATMENT

STAMP	REVISION	APPROVAL DATE	PROJECT NO.	DATE	DWG NO.	SHEET NO.
	REVISIONS		5116	10/26/2010	CP-5	XX OF XX

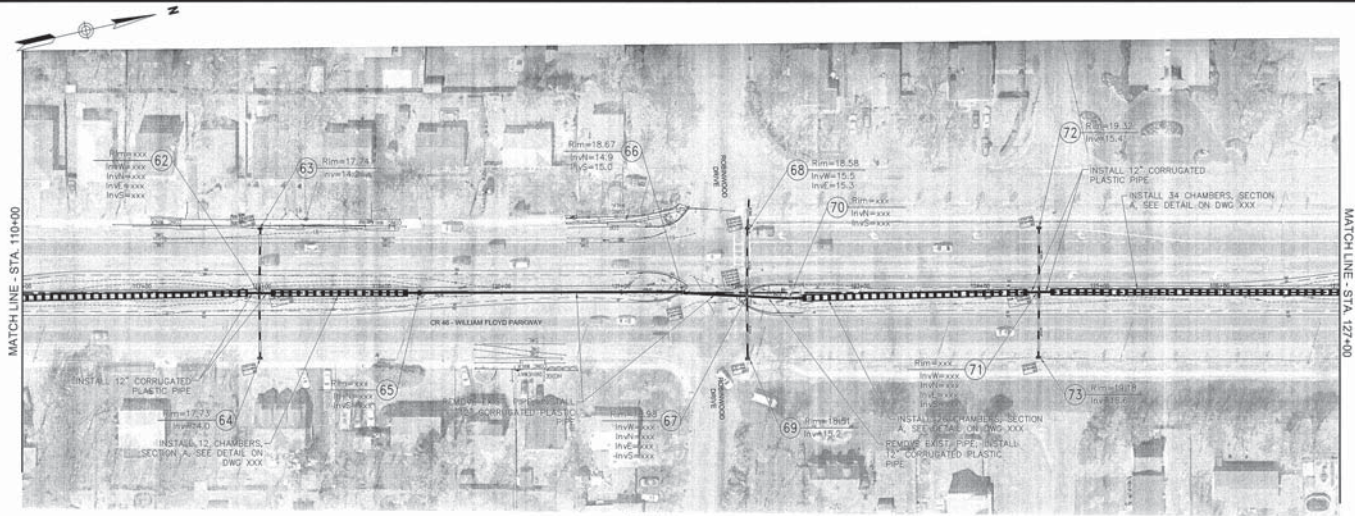

PLAN  
SCALE: 1"=40'-0"



DESIGNED BY: RMW  
 CHECKED BY: AN  
 DRAWN BY: RMW  
 COMPARED BY: BM

COUNTY OF SUFFOLK DEPARTMENT OF PUBLIC WORKS YAPHANK, NEW YORK			
GILBERT ANDERSON, P.E. - COMMISSIONER			
		2010 Bellport Park, Suite 102 Bellport, New York 11710 609.294.2000 / FAX 609.294.2077	
CR 46 - WILLIAM FLOYD PARKWAY SAFETY AND MEDIAN IMPROVEMENTS			
CONSTRUCTION PLAN 6			
BIO-RETENTION/FILL & LANDSCAPING TREATMENT			
PROJECT NO.	DATE	DWG. NO.	SHEET NO.
8116	10/26/2010	CP-6	XX OF XX

NO.	DESCRIPTION	APPROVED DATE
REVISIONS		

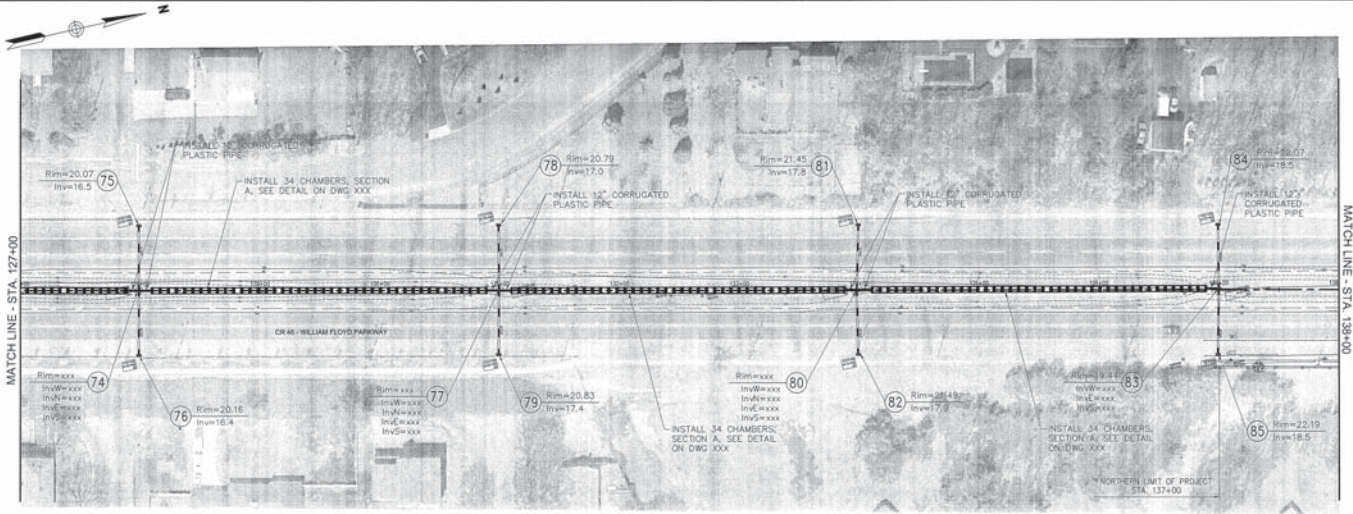

PLAN  
SCALE: 1"=40'-0"



DESIGNED BY: BMW  
 CHECKED BY: AN  
 DRAWN BY: BMW  
 COMPARED BY: BM

SYMBOL	DESCRIPTION	APPROVED DATE

COUNTY OF SUFFOLK  
 DEPARTMENT OF PUBLIC WORKS  
 SAFFORD, NEW YORK  
**GILBERT ANDERSON, P.E. - COMMISSIONER**

**VHB** Engineering, Surveying and  
 Landscape Architecture, P.C. 2129 Industrial Park, Suite 200  
 Greenvale, New York 11548  
 631.241.1000 FAX 631.241.0077

**CR 46 - WILLIAM FLOYD PARKWAY  
 SAFETY AND MEDIAN IMPROVEMENTS**

**CONSTRUCTION PLAN 7**

BIO-RETENTION/FILL & LANDSCAPING TREATMENT

PROJECT NO.	DATE	DRG. NO.	SHEET NO.
5116	10/28/2010	CP-7	XX OF XX

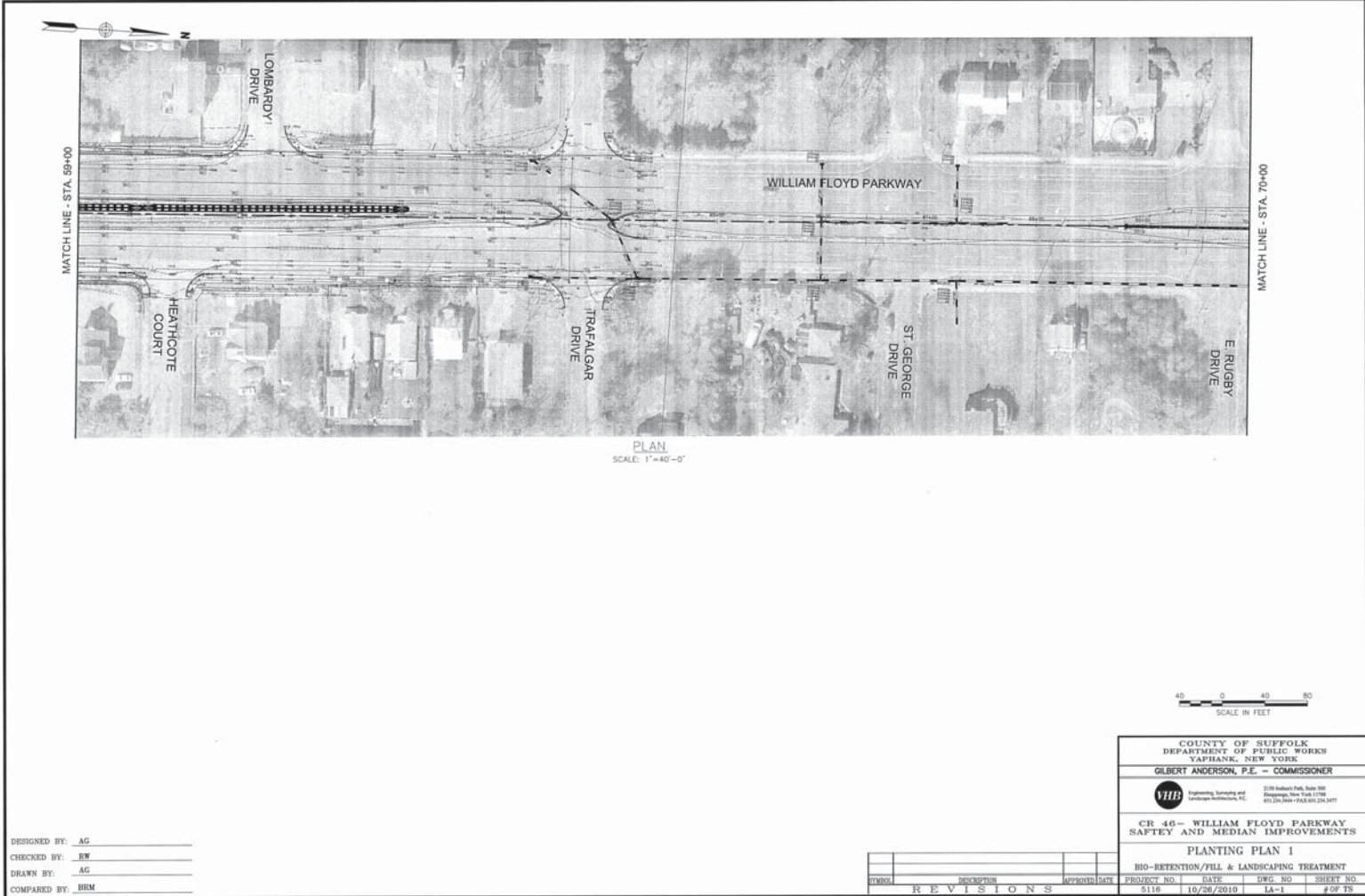

PLAN  
SCALE: 1"=40'-0"

DESIGNED BY: AG  
 CHECKED BY: RW  
 DRAWN BY: AG  
 COMPARED BY: BEM

NO.	DESCRIPTION	DATE
REVISIONS		

COUNTY OF SUFFOLK  
 DEPARTMENT OF PUBLIC WORKS  
 YAPHANK, NEW YORK

GILBERT ANDERSON, P.E. - COMMISSIONER

**VHB**  
 Engineering, Surveying and  
 Planning Associates, P.C.      2239 Bellport Park, Suite 300  
 Bellport, New York 11718      609.226.8800 • FAX: 609.226.8477

**CR 46 - WILLIAM FLOYD PARKWAY  
 SAFETY AND MEDIAN IMPROVEMENTS**

**PLANTING PLAN 1**

BIO-RETENTION/FILL & LANDSCAPING TREATMENT

PROJECT NO.	DATE	DWG NO.	SHEET NO.
5116	10/28/2010	1A-1	4 OF 15

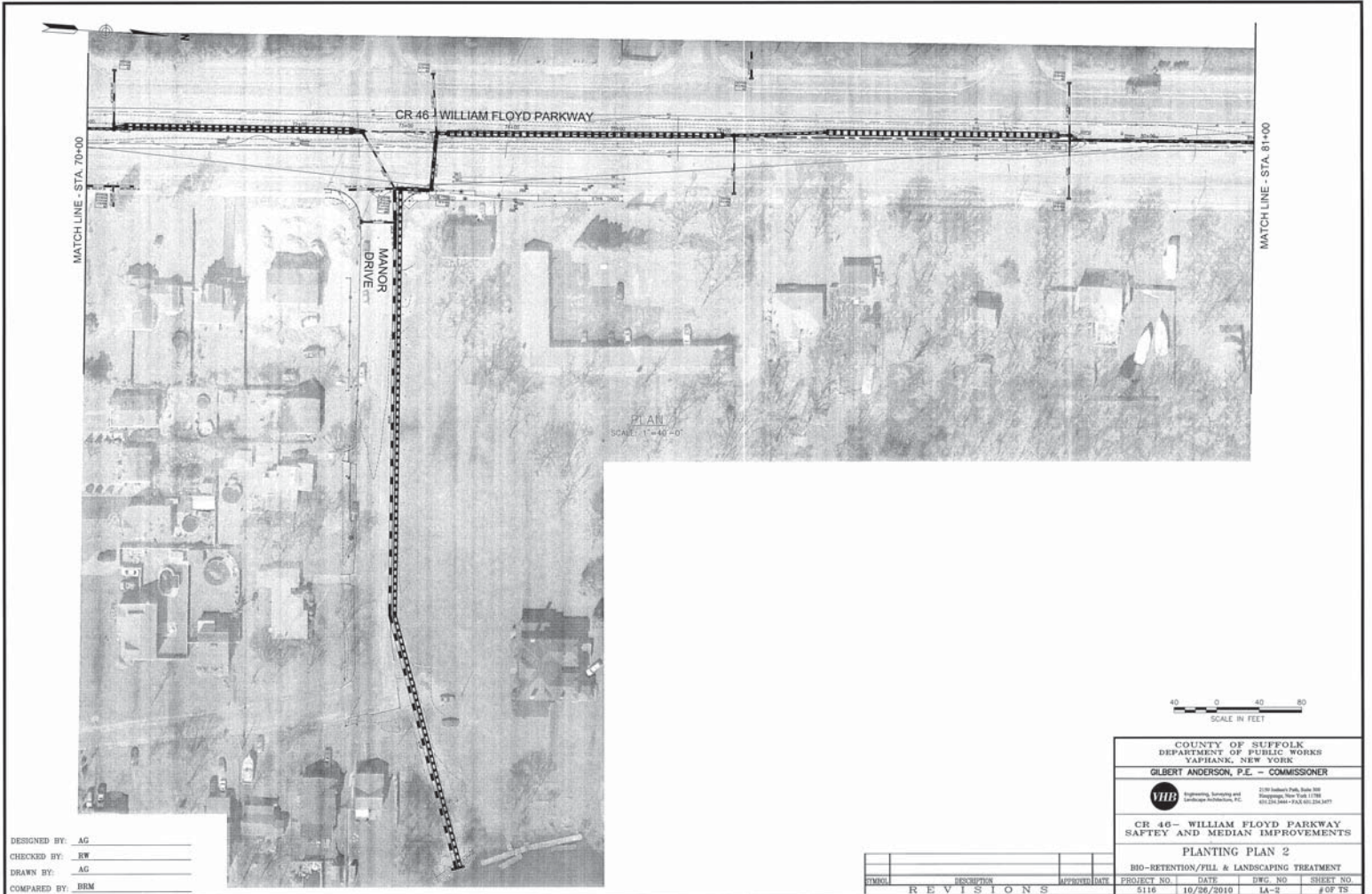

DESIGNED BY: AG  
 CHECKED BY: RW  
 DRAWN BY: AC  
 COMPARED BY: BHM



COUNTY OF SUFFOLK  
 DEPARTMENT OF PUBLIC WORKS  
 YAPHANK, NEW YORK  
 GILBERT ANDERSON, P.E. - COMMISSIONER

**VHB** Engineering, Surveying and  
 Landscape Architecture, P.C. 2100 Madison Park, Suite 102  
 Ringwood, New York 11755  
 607.226.4400 FAX 607.226.4477

CR 46 - WILLIAM FLOYD PARKWAY  
 SAFETY AND MEDIAN IMPROVEMENTS  
 PLANTING PLAN 2

BIO-RETENTION/FILL & LANDSCAPING TREATMENT

PROJECT NO.	DATE	DRG. NO.	SHEET NO.
5116	10/26/2010	LA-2	1 OF 15

SYMBOL	DESCRIPTION	APPROVED DATE
REVISIONS		

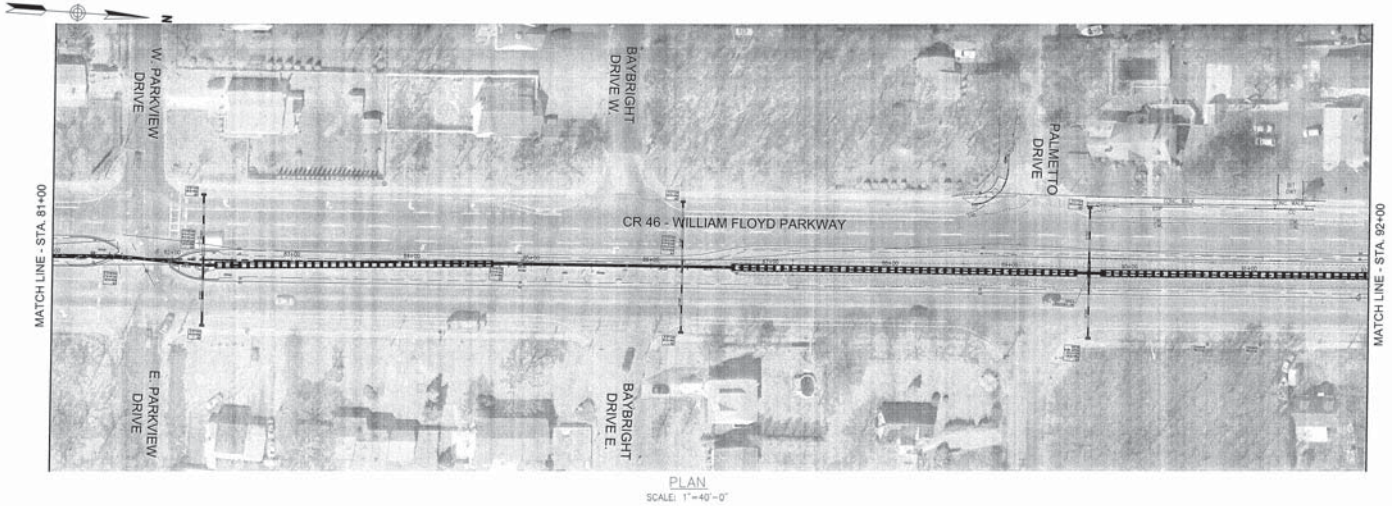

PLAN  
SCALE: 1"=40'-0"



DESIGNED BY: AG  
 CHECKED BY: RW  
 DRAWN BY: AG  
 COMPARED BY: RBM

NO.	DESCRIPTION	APPROVED DATE
REVISIONS		

COUNTY OF SUFFOLK  
 DEPARTMENT OF PUBLIC WORKS  
 YAPHANK, NEW YORK

GILBERT ANDERSON, P.E. - COMMISSIONER

**VHB** Engineering, Surveying and  
 Landscape Architecture, P.C. 2010 Madison Park, Suite 100  
 Kingsport, New York 11752  
 607.286.5000 • FAX 607.286.4477

**CR 46 - WILLIAM FLOYD PARKWAY  
 SAFETY AND MEDIAN IMPROVEMENTS**

**PLANTING PLAN 3**

BIO-RETENTION/FILL & LANDSCAPING TREATMENT

PROJECT NO.	DATE	DWG. NO.	SHEET NO.
8116	10/26/2010	LA-3	# OF 75





PLAN  
SCALE: 1"=40'-0"



DESIGNED BY: AG  
 CHECKED BY: RW  
 DRAWN BY: AG  
 COMPARED BY: BEM

NO.	DESCRIPTION	APPROVED	DATE
REVISIONS			

COUNTY OF SUFFOLK  
 DEPARTMENT OF PUBLIC WORKS  
 YAPHANK, NEW YORK

GILBERT ANDERSON, P.E. - COMMISSIONER

**VHB** Engineering, Surveying and  
 Landscape Architecture, P.C. 2120 Midway Park, Suite 102  
 Huntington, New York 11750  
 609.254.4000 • FAX 609.254.4071

CR 46 - WILLIAM FLOYD PARKWAY  
 SAFETY AND MEDIAN IMPROVEMENTS

PLANTING PLAN 4

BIO-RETENTION/FILL & LANDSCAPING TREATMENT

PROJECT NO.	DATE	DWG. NO.	SHEET NO.
5116	10/22/2010	LA-4	1 OF 15

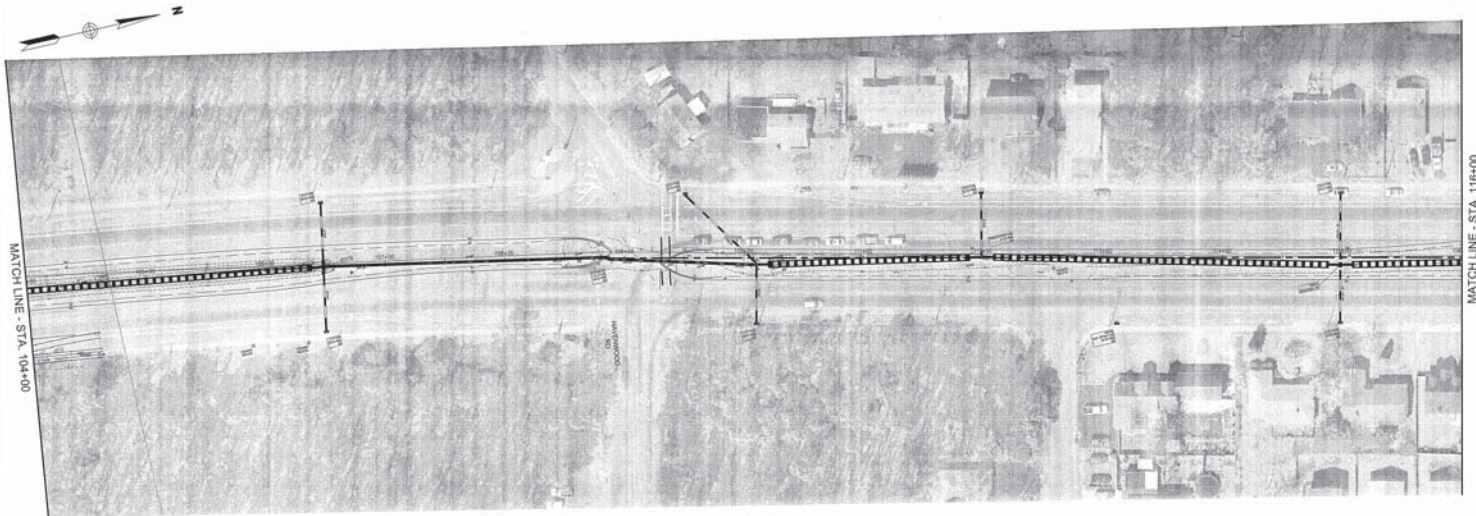

PLAN  
SCALE: 1"=40'-0"



DESIGNED BY: AG  
 CHECKED BY: RW  
 DRAWN BY: AG  
 COMPARED BY: BEM

NO.	DESCRIPTION	DATE
REVISIONS		

COUNTY OF SUFFOLK  
 DEPARTMENT OF PUBLIC WORKS  
 YAPHANK, NEW YORK  
 GILBERT ANDERSON, P.E. - COMMISSIONER

**VHB**  
 Engineering, Surveying and  
 Landscape Architecture, P.C.  
 2100 Industrial Park, Suite 102  
 Yaphank, New York 11785  
 631.236.2400 • FAX 631.236.2407

**CR 46 - WILLIAM FLOYD PARKWAY  
 SAFETY AND MEDIAN IMPROVEMENTS**  
**PLANTING PLAN 5**  
 BIO-RETENTION/FILL & LANDSCAPING TREATMENT

PROJECT NO.	DATE	DWG NO.	SHEET NO.
8116	10/26/2010	LA-5	2 OF 13

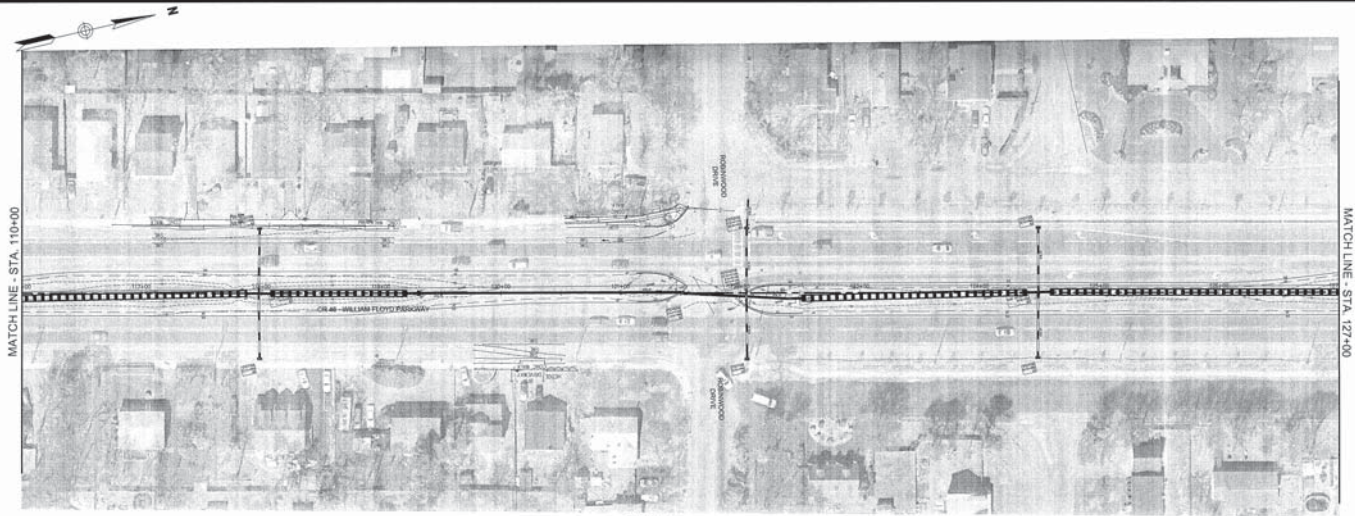

PLAN  
SCALE: 1"=40'-0"



DESIGNED BY: AG  
 CHECKED BY: RW  
 DRAWN BY: AG  
 COMPARED BY: BHM

NO.	DESCRIPTION	APPROVED BY	DATE
REVISIONS			

COUNTY OF SUFFOLK DEPARTMENT OF PUBLIC WORKS YAPHANK, NEW YORK GILBERT ANDERSON, P.E. - COMMISSIONER			
 <b>VHB</b> Engineering, Surveying and Landscape Architecture, P.C.		2120 Robert's Park, Suite 302 Hauppauge, New York 11788 631.284.2000 • FAX 631.284.2477	
<b>CR 46 - WILLIAM FLOYD PARKWAY          SAFETY AND MEDIAN IMPROVEMENTS</b>			
<b>PLANTING PLAN 6</b>			
B10-RETENTION/FILL & LANDSCAPING TREATMENT			
PROJECT NO.	DATE	DWG. NO.	SHEET NO.
6116	10/26/2010	1A-6	# OF 19

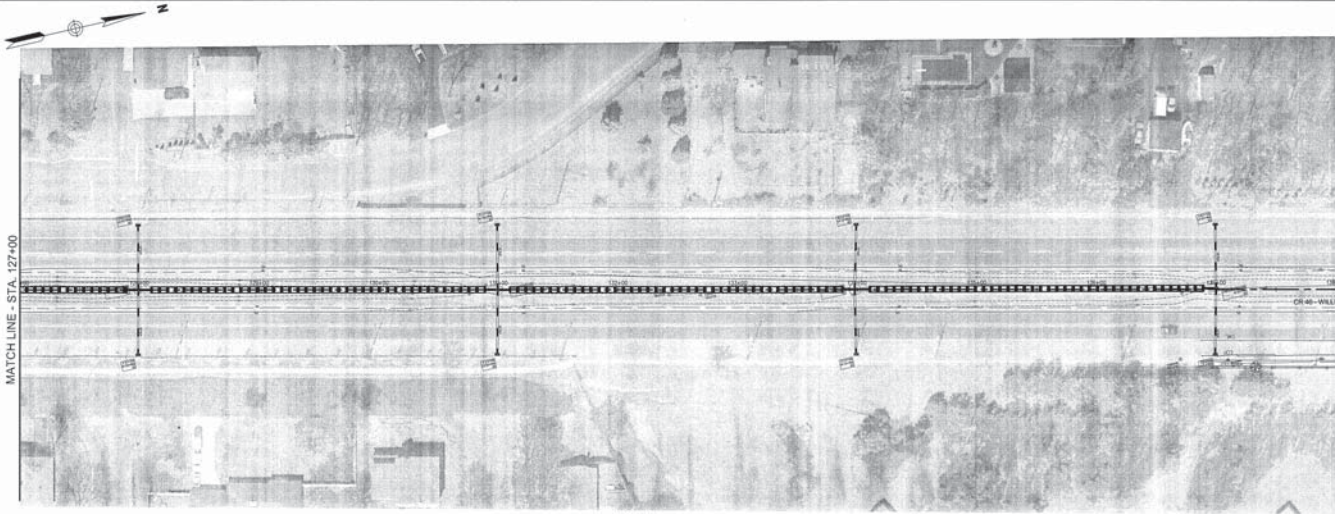

PLAN  
SCALE: 1"=40'-0"



DESIGNED BY: AG  
 CHECKED BY: RW  
 DRAWN BY: AG  
 COMPARED BY: BEM

NO.	DESCRIPTION	APPROVED DATE

COUNTY OF SUFFOLK  
 DEPARTMENT OF PUBLIC WORKS  
 YAPHANK, NEW YORK

GILBERT ANDERSON, P.E. - COMMISSIONER

**VHB** Engineering, Surveying and  
 Landscape Architecture, P.C. 2170 Hudson Park, Suite 302  
 Syosset, New York 11791  
 470.224.2000 • FAX: 470.224.2470

CR 46 - WILLIAM FLOYD PARKWAY  
 SAFETY AND MEDIAN IMPROVEMENTS

PLANTING PLAN 7

BIO-RETENTION/FILL & LANDSCAPING TREATMENT

PROJECT NO.	DATE	DWG NO.	SHEET NO.
8116	10/26/2010	LA-7	1 OF 13



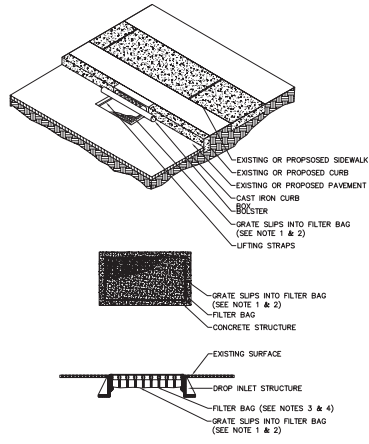

Temporary Sediment Filter Bag - Item IDECS

N.T.S.

NOTES:

1. MAINTENANCE WITH A STIFF BRISTLE BROOM, SWEEP SILT AND OTHER DEBRIS OF SURFACE AFTER EACH EVENT.
2. STAND GRATE ON END.
3. SLIDE THE SILT BAG ON WITH THE DAM ON TOP OF THE GRATE, PULL ALL EXCESS DOWN.
4. LAY THE LIFT ON ITS SIDE AND CAREFULLY TUCK THE FLAP IN.
5. PRESS THE WELDED STRAPS TOGETHER.
6. INSTALL THE LIFT MAKING SURE THE FRONT EDGE OF GRATE IS INSERTED IN THE FRAME FIRST THEN LOWER IT BACK IN PLACE.
7. PRESS THE WELDED STRAPS THAT ARE LOCATED UNDER THE LIFTING STRAPS TOGETHER, THIS INSURES THAT THE STRAPS REMAIN FLUSH WITH THE GRATE.
8. STAND GRATE ON END.
9. PLACE THE SILT BAG OVER THE GRATE.
10. FLIP THE GRATE OVER SO THE OPEN END IS UP.
11. BE UP THE FLAP AND TUCK THE FLAP COMPLETELY COVERED BY THE FLAP OR THE SANDY BAG WILL NOT FIT PROPERLY.
12. BE SURE THE END OF THE GRATE IS DOWN.
13. WHILE HOLDING THE HANDLES, COMPLETELY PLACE SANDY BAG WITH THE GRATE INSERTED INTO THE CATCH BASIN FRAME SO THAT THE RED DOT ON THE TOP OF THE BAG IS UNDER THE WELDED STRAPS.
14. MAINTENANCE WITH A STIFF BRISTLE BROOM, SWEEP SILT AND OTHER DEBRIS OF SURFACE AFTER EACH EVENT.
15. PROTECT AND/OR DURING THE COURSE OF CONSTRUCTION, THE CONTRACTOR SHALL COMPLY WITH ALL ADDITIONAL MEASURES DEEMED NECESSARY BY THE ENGINEER AND SHALL BE RESPONSIBLE FOR MAINTAINING ALL EROSION AND SEDIMENT CONTROL DEVICES.
16. ALL DEBRIS OR EXCESS MATERIALS FROM CONSTRUCTION OF THIS PROJECT SHALL BE IMMEDIATELY AND COMPLETELY REMOVED FROM THE PROJECT AREA.
17. ALL INLET SEDIMENT CONTROL DEVICES AT EACH LOCATION SHALL BE INSTALLED PRIOR TO COMPLETION OF ANY PAVEMENT WORK AT THAT LOCATION OR AS OTHERWISE DIRECTED BY THE ENGINEER. THE CONTRACTOR SHALL MAINTAIN ALL SEDIMENT CONTROLS AND REMOVE COLLECTED SEDIMENT ON A WEEKLY BASIS OR AS DIRECTED BY THE ENGINEER. COLLECTED MATERIAL SHALL BE DEPOSITED OF PROPERLY TO AN OFF-SITE LOCATION AS DIRECTED BY THE ENGINEER.
18. ALL SEDIMENT CONTROL DEVICES SHALL BE REMOVED FROM THE SITE AFTER CONSTRUCTION IS COMPLETED.

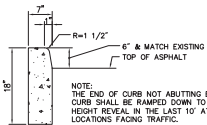

Concrete Curb Type "A" - Item 97A

N.T.S.

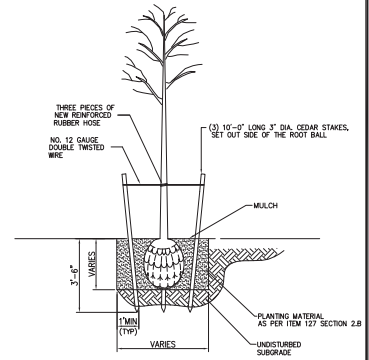

Tree Planting Detail - Item 127

N.T.S.

DESIGNED BY: AG  
 CHECKED BY: SRS  
 DRAWN BY: AG  
 COMPARED BY: SRS

SYMBOL	DESCRIPTION	APPROVAL	DATE	PROJECT NO.	DATE	DWG. NO.	SHEET NO.
	REVISIONS			5116	10/28/2010	MD-1	# OF TS

**COUNTY OF SUFFOLK**  
**DEPARTMENT OF PUBLIC WORKS**  
 YAPSEAVILLE, NEW YORK  
 GILBERT ANDERSON, P.E. - COMMISSIONER

**CR 46 - WILLIAM FLOYD PARKWAY**  
**SAFETY AND MEDIAN IMPROVEMENTS**  
**MISCELLANEOUS DETAIL 1**

2118 Johnson Park, Suite 300  
 Yaphank, New York 11980  
 631.254.3000 • FAX 631.254.3071

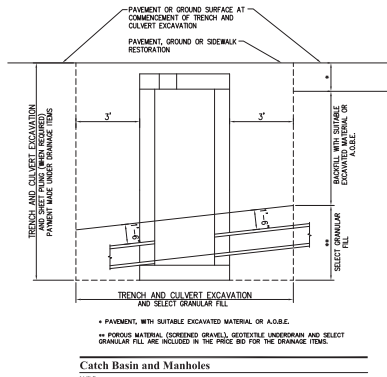

Catch Basin and Manholes

N.T.S.

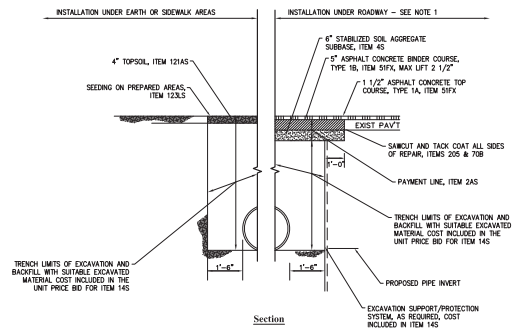

Drainage Pipe Excavation, Backfill & Surface Restoration

N.T.S.

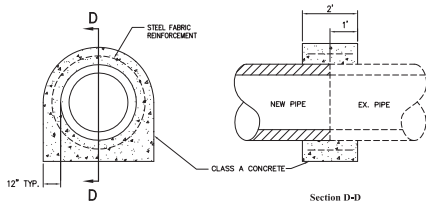

UTILIZE CONCRETE COLLAR FOR CONNECTING PROPOSED PIPE TO EXISTING PIPE, COST INCLUDED IN OTHER ITEMS.

Concrete Collar Detail

N.T.S.

DESIGNED BY: AG  
 CHECKED BY: RW  
 DRAWN BY: AG  
 COMPARED BY: BRM

SYMBOL	DESCRIPTION	APPROVAL DATE	PROJECT NO.	DATE	DWG. NO.	SHEET NO.
	REVISIONS		5116	10/28/2010	MD-2	# OF TS

COUNTY OF SUFFOLK  
 DEPARTMENT OF PUBLIC WORKS  
 YAPHANK, NEW YORK  
 GILBERT ANDERSON, P.E. - COMMISSIONER

**Engineering Services and Construction, Inc.**  
 2118 Johnson Park, Suite 100  
 Yaphank, New York 11980  
 631.224.2666 • FAX: 631.224.2671

**CR 46 - WILLIAM FLOYD PARKWAY  
 SAFETY AND MEDIAN IMPROVEMENTS**

**MISCELLANEOUS DETAIL 2**

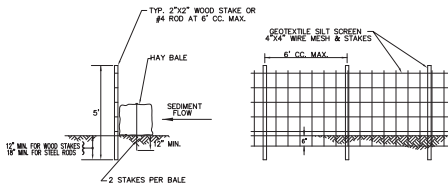

**Temporary Silt Screen**

N.T.S.

NOTES:

1. THE COST OF FURNISHING, INSTALLING, MAINTAINING & REMOVAL OF TEMPORARY SILT SCREENS WILL BE INCLUDED IN THE PRICE BID FOR ITEM 102C TEMPORARY SILT SCREEN.
2. SILT SCREENING SHALL BE INSTALLED AT ALL LOCATIONS AS SHOWN ON THE CONSTRUCTION PLANS. THE SILT SCREEN SHALL BE RECESSED INTO THE GROUND MIN 4".
3. THE STAKES SHALL BE DRIVEN INTO THE GROUND IN SUCH A MANNER THAT THE HAY BALES ARE FORGED TOGETHER AND SECURED IN PLACE.

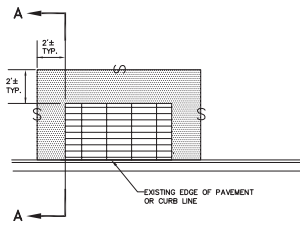

**PLAN VIEW DETAIL 'A'**

**Pavement Restoration Around Drainage Structures**

N.T.S.

NOTES:

1. CONCRETE PAVEMENT SHALL BE REMOVED TO THE NEAREST TRANSVERSE JOINT WHEN THE DISTANCE FROM THE EDGE OF THE TRENCH AND CULVERT EXCAVATION TO THE TRANSVERSE JOINT IS THREE FEET OR LESS. THE CONCRETE PAVEMENT SHALL BE REMOVED FOR TWO FEET BEYOND THE EDGE OF THE TRENCH AND CULVERT EXCAVATION.
2. ASPHALT PAVEMENT SHALL BE REMOVED FOR AN ADDITIONAL DISTANCE OF TWO FEET FROM THE EXISTING EDGE OF THE EXCAVATION IN ALL DIRECTIONS IF THREE FEET OR LESS OF ASPHALT REMAINS BEYOND THE TWO FOOT LIMIT. IT SHALL ALSO BE REMOVED. PAVEMENT FOR THESE PAVEMENT REMOVALS AND REPLACEMENTS SHALL BE PAID UNDER THE ITEMS SHOWN ELSEWHERE IN THE PLANS.
3. WHEN A DRAINAGE STRUCTURE IS TO BE PLACED ON AN EXISTING PIPE LINE, THE BID PRICE FOR THE BASIN SHALL INCLUDE ALL WORK NECESSARY FOR THIS INSTALLATION. THIS WORK INCLUDES, BUT IS NOT LIMITED TO: CUTTING AWAY THE PIPE, REMOVING AND RESETTING OR REPLACING PORTIONS OF THE PIPE (INCLUDED COST OF NEW PIPES, ANY NECESSARY COLLARS, AND PUMP OUTTING OF THE PIPE FLUSH WITH THE BASIN WALL TO THE SATISFACTION OF THE ENGINEER. THE CONTRACTOR SHALL PRESERVE THE EXISTING SIZE AND INVERTS OF PIPE BEFORE FABRICATING THE BASIN.

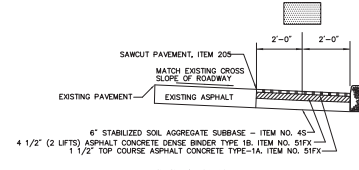

**Pavement Restoration Around Drainage Structures**

N.T.S.

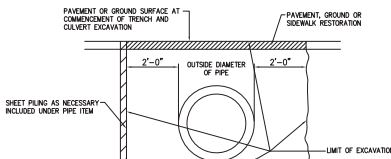

**Trench and Culvert Excavation for Drainage Pipe Lines**

(Included under drainage pipe item)

N.T.S.

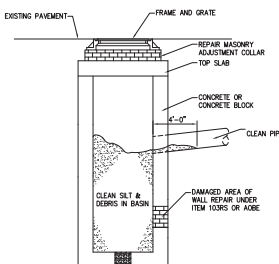

**Cleaning Existing Catch Basins, Manholes, Field Inlets & Drop Inlets**

N.T.S.

NOTE:

ALL CLEANING AND REPAIR DETAILS ARE ILLUSTRATED WITH A TYPICAL CATCH BASIN. WORK IS TYPICAL FOR CATCH BASINS WITH DIFFERENT CONFIGURATIONS. ALL DIMENSIONS ARE VARIABLE. THE CONTRACTOR IS ADVISED TO FIELD INVESTIGATE THE STRUCTURES PRIOR TO SUBMITTING HIS UNIT PRICES FOR THE REHABILITATION OF THESE STRUCTURES. WHEN POURING THE NEW WALLS IN THE CATCH BASINS, THE CONTRACTOR MAY CHOOSE TO POUR THE NEW WALLS IN SECTIONS. IN THE CASE A NOTICED CONSTRUCTION JOINT SHALL BE MADE AT EACH LEVEL. NO JOINTS WILL BE PERMITTED WITHIN A FEET OF THE TOP OF THE STRUCTURE.

**Repair Walls of Existing Drainage Structures**

N.T.S.

NOTE:

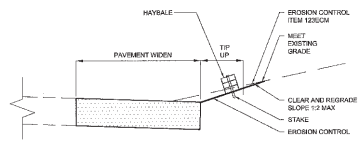

**Erosion Control Treatment at Side Slope Grading**

N.T.S.

DESIGNED BY: AG  
 CHECKED BY: RW  
 DRAWN BY: AG  
 COMPARED BY: BRM

SYMBOL	DESCRIPTION	APPROVAL DATE	PROJECT NO.	DATE	DWG. NO.	SHEET NO.
	REVISIONS		5116	10/28/2010	MD-3	# OF TS

COUNTY OF SUFFOLK  
 DEPARTMENT OF PUBLIC WORKS  
 YAPSEAVILLE, NEW YORK  
 GILBERT ANDERSON, P.E. - COMMISSIONER

2118 Johnson Park, Suite 300  
 Yaphank, New York 11988  
 631-224-3000 • FAX: 631-224-3071

CR 46 - WILLIAM FLOYD PARKWAY  
 SAFETY AND MEDIAN IMPROVEMENTS

MISCELLANEOUS DETAIL 3



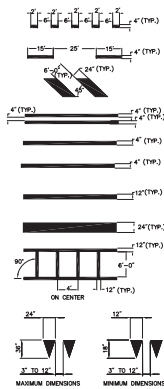

- 685W DOTTED LINE (WHITE)
- 685Y DOTTED LINE (YELLOW)
- 685W BROKEN LINE (WHITE)
- 685Y BROKEN LINE (YELLOW)
- 685Y CROSSHATCHING (YELLOW)
- 685Y FULL BARRIER (YELLOW)
- 685Y PARTIAL BARRIER (YELLOW)
- 685W LANE LINE (WHITE)
- 685W EDGELINE (WHITE)
- 685Y EDGELINE (YELLOW)
- 685W CHANNELIZING (WHITE)
- 685Y CHANNELIZING (YELLOW)
- 685W STOP LINE (WHITE)
- 685W CROSSWALK (WHITE)
- 685WYL YIELD LINE TRIANGLES (WHITE)



- 685ML "ONLY" LETTERS
- 685WS TURNING ARROW
- 685WS TURNING/STRAIGHT ARROW
- 685WS MERGE ARROW

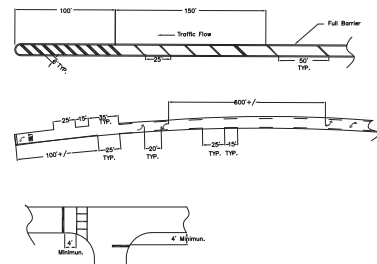

Pavement Marking Detail 10/08  
N.T.S.

DESIGNED BY: AG  
 CHECKED BY: RW  
 DRAWN BY: AG  
 COMPARED BY: BRM

COUNTY OF SUFFOLK  
 DEPARTMENT OF PUBLIC WORKS  
 YAPSEANK, NEW YORK  
 GILBERT ANDERSON, P.E. - COMMISSIONER

2118 Johnson Park, Suite 100  
 Yaphank, New York 11980  
 631.234.3664 • FAX: 631.234.3677

CR 46 - WILLIAM FLOYD PARKWAY  
 SAFETY AND MEDIAN IMPROVEMENTS  
 MISCELLANEOUS DETAIL 4

SYMBOL	DESCRIPTION	APPROVAL DATE	PROJECT NO.	DATE	DWG. NO.	SHEET NO.
	REVISIONS		5116	3/17/2010	MD-4	# OF TS





DESIGNED BY: AH  
 CHECKED BY: SRS  
 DRAWN BY: GD  
 COMPARED BY: AH

SYMBOL	DESCRIPTION	APPROVED	DATE
	REVISIONS		

COUNTY OF SUFFOLK DEPARTMENT OF PUBLIC WORKS YAPSEANE, NEW YORK GILBERT ANDERSON, P.E. - COMMISSIONER			
 Engineering Services and Planning, Inc.		2118 Johnson's Park, Suite 300 Yaphank, New York 11980 631.224.2666 • FAX: 631.224.2677	
<b>CR 46 - WILLIAM FLOYD PARKWAY          SAFETY AND MEDIAN IMPROVEMENTS</b>			
<b>SURVEY CONTROL PLAN</b>			
PROJECT NO.	DATE	DWG. NO.	SHEET NO.
5116	10/28/2010	SC-1	# OF TS



**CEQ RESOLUTION NO. 26-2012, AUTHORIZING ADOPTION OF April 18,  
2012 CEQ MINUTES**

**WHEREAS**, the Council on Environmental Quality has received and reviewed the April 18, 2012 meeting minutes; now, therefore, be it

**1<sup>st</sup> RESOLVED**, that a quorum of the Council on Environmental Quality, having heard and accepted all comments and necessary corrections hereby adopts the meeting minutes of April 18, 2012

DATED: 5/16/2012

PROJECT #: Adoption of Minutes  
RESOLUTION #: 26-2012  
DATE: May 16, 2012

RECORD OF CEQ RESOLUTION VOTES

<u>CEQ APPOINTED MEMBERS</u>	<u>AYE</u>	<u>NAY</u>	<u>ABSTAIN</u>	<u>NOT PRESENT</u>	<u>RECUSED</u>
James Bagg	<input type="checkbox"/>	<input type="checkbox"/>	<input checked="" type="checkbox"/>	<input type="checkbox"/>	
Eva Growney	<input type="checkbox"/>	<input type="checkbox"/>	<input type="checkbox"/>	<input checked="" type="checkbox"/>	
Thomas C. Gulbransen	<input checked="" type="checkbox"/>	<input type="checkbox"/>	<input type="checkbox"/>	<input type="checkbox"/>	
Hon. Kara Hahn	<input checked="" type="checkbox"/>	<input type="checkbox"/>	<input type="checkbox"/>	<input type="checkbox"/>	
Michael Kaufman	<input checked="" type="checkbox"/>	<input type="checkbox"/>	<input type="checkbox"/>	<input type="checkbox"/>	
Richard Machtay	<input checked="" type="checkbox"/>	<input type="checkbox"/>	<input type="checkbox"/>	<input type="checkbox"/>	
Daniel Pichney	<input checked="" type="checkbox"/>	<input type="checkbox"/>	<input type="checkbox"/>	<input type="checkbox"/>	
Gloria G. Russo	<input checked="" type="checkbox"/>	<input type="checkbox"/>	<input type="checkbox"/>	<input type="checkbox"/>	
Mary Ann Spencer	<input checked="" type="checkbox"/>	<input type="checkbox"/>	<input type="checkbox"/>	<input type="checkbox"/>	
Larry Swanson	<input checked="" type="checkbox"/>	<input type="checkbox"/>	<input type="checkbox"/>	<input type="checkbox"/>	
CAC REPRESENTATIVES	<input type="checkbox"/>	<input type="checkbox"/>	<input type="checkbox"/>	<input type="checkbox"/>	

Recommendation: Adoption of minutes

Motion: Mr. Machtay

Second: Mr. Gulbransen

Further information may be obtained by contacting:

Michael P. Mulé, Environmental Projects Coordinator  
Council on Environmental Quality  
P.O. Box 6100  
Hauppauge, New York 11788  
Tel: (631) 853-5205

# COUNTY OF SUFFOLK



STEVEN BELLONE  
COUNTY EXECUTIVE

DEPARTMENT OF ECONOMIC DEVELOPMENT AND PLANNING  
DIVISION OF PLANNING AND ENVIRONMENT  
COUNCIL ON ENVIRONMENTAL QUALITY

GLORIA RUSSO  
CHAIRPERSON  
CEQ

MICHAEL MULÉ  
ENVIRONMENTAL PROJECTS  
COORDINATOR

## MEMORANDUM

TO: Honorable Steven Bellone, Suffolk County Executive  
Honorable William J. Lindsay, Presiding Officer

FROM: Gloria Russo, Chairperson *MR*

DATE: May 17, 2012

RE: CEQ Review of the Recommended SEQRA Classifications of Legislative Resolutions  
Laid on the Table April 24, 2012.

---

At its May 16, 2012 meeting, the CEQ reviewed the above referenced matter. Pursuant to Chapter 450 of the Suffolk County Code, and based on the information received, the Council recommends to the Suffolk County Legislature and County Executive in CEQ Resolution No.27-2012, a copy of which is attached, that the enclosed list of legislative resolutions laid on the table April 24, 2012, be classified pursuant to SEQRA as so indicated in the left hand margin. The majority of the proposed resolutions are Type II actions pursuant to the appropriate section of Title 6 NYCRR Part 617.5, with no further environmental review necessary. Unlisted and Type I actions require that the initiating unit of County government prepare an Environmental Assessment Form (EAF) and submit it to the CEQ for further SEQRA review and recommendations.

Enclosed for your information is a copy of CEQ Resolution No. 27-2012 setting forth the Council's recommendations along with the associated list of legislative resolutions. If the Council can be of further help in this matter, please let us know.

MPM/cd  
Enc.

cc: All Suffolk County Legislators  
Tim Laube, Clerk of Legislature  
George Nolan, Attorney for the Legislature  
Sarah Lansdale, Director of Planning  
Dennis Cohen, Suffolk County Attorney



**CEQ RESOLUTION NO. 27-2012, RECOMMENDATION CONCERNING  
SEQRA CLASSIFICATIONS OF LEGISLATIVE RESOLUTIONS LAID ON THE  
TABLE APRIL 24, 2012 PURSUANT TO CHAPTER 450 OF THE SUFFOLK  
COUNTY CODE**

**WHEREAS**, the legislative packet regarding resolutions laid on the table April 24, 2012 has been received in the CEQ office; and

**WHEREAS**, staff has preliminarily reviewed the proposed resolutions and recommended SEQRA classifications; now, therefore, be it

**1<sup>st</sup> RESOLVED**, that in the judgment of the CEQ, based on the information received and presented, a quorum of the Council recommends to the Suffolk County Legislature and County Executive, pursuant to Chapter 450 of the Suffolk County Code, that the attached list of actions and projects be classified by the Legislature and County Executive pursuant to SEQRA as so indicated.

DATED: 5/16/2012

PROJECT #: Legislative Packet  
RESOLUTION #: 27-2012  
DATE: May 16, 2012

RECORD OF CEQ RESOLUTION VOTES

<u>CEQ APPOINTED MEMBERS</u>	<u>AYE</u>	<u>NAY</u>	<u>ABSTAIN</u>	<u>NOT PRESENT</u>	<u>RECUSED</u>
James Bagg	<input checked="" type="checkbox"/>	<input type="checkbox"/>	<input type="checkbox"/>	<input type="checkbox"/>	<input type="checkbox"/>
Eva Growney	<input type="checkbox"/>	<input type="checkbox"/>	<input type="checkbox"/>	<input checked="" type="checkbox"/>	<input type="checkbox"/>
Thomas C. Gulbransen	<input checked="" type="checkbox"/>	<input type="checkbox"/>	<input type="checkbox"/>	<input type="checkbox"/>	<input type="checkbox"/>
Hon. Kara Hahn	<input checked="" type="checkbox"/>	<input type="checkbox"/>	<input type="checkbox"/>	<input type="checkbox"/>	<input type="checkbox"/>
Michael Kaufman	<input checked="" type="checkbox"/>	<input type="checkbox"/>	<input type="checkbox"/>	<input type="checkbox"/>	<input type="checkbox"/>
Richard Machtay	<input checked="" type="checkbox"/>	<input type="checkbox"/>	<input type="checkbox"/>	<input type="checkbox"/>	<input type="checkbox"/>
Daniel Pichney	<input checked="" type="checkbox"/>	<input type="checkbox"/>	<input type="checkbox"/>	<input type="checkbox"/>	<input type="checkbox"/>
Gloria G. Russo	<input checked="" type="checkbox"/>	<input type="checkbox"/>	<input type="checkbox"/>	<input type="checkbox"/>	<input type="checkbox"/>
Mary Ann Spencer	<input checked="" type="checkbox"/>	<input type="checkbox"/>	<input type="checkbox"/>	<input type="checkbox"/>	<input type="checkbox"/>
Larry Swanson	<input checked="" type="checkbox"/>	<input type="checkbox"/>	<input type="checkbox"/>	<input type="checkbox"/>	<input type="checkbox"/>
CAC REPRESENTATIVES	<input type="checkbox"/>	<input type="checkbox"/>	<input type="checkbox"/>	<input type="checkbox"/>	<input type="checkbox"/>

Motion: Mr. Kaufman

Second: Mr. Machtay

Further information may be obtained by contacting:

Michael P. Mulé, Environmental Projects Coordinator  
Council on Environmental Quality  
P.O. Box 6100  
Hauppauge, New York 11788  
Tel: (631) 853-5205

## SEQRA Classifications & Recommendations

### L A I D O N T H E T A B L E A P R I L 2 4 , 2 0 1 2

LADS REPORT PREPARED BY:

Michele Gerardi

(Revised 4/25/2012)

- Type II Action 1360. To facilitate the development of Smith Point Marina, Shirley. (Browning) PARKS & RECREATION  
6 NYCRR 617.5(c)  
(20)(21)(27)
- Type II Action 1361. To amend requirements and composition of Women's Advisory Commission. (Stern) HUMAN SERVICES  
6 NYCRR 617.5(c)  
(20)(27)
- Type II Action 1362. Adopting Local Law No. -2012, A Local Law to expand the County's Traffic Control Monitoring System. (Pres. Off.) PUBLIC SAFETY  
6 NYCRR 617.5(c)  
(20)(27)
- Type II Action 1363. Approving the appointment of Albert J. Rizzi to the Suffolk County Disabilities Advisory Board – Group D. (Schneiderman) HEALTH  
6 NYCRR 617.5(c)  
(20)(27)
- Type II Action 1364. Authorizing the MIA-OON Flag be flown at the Armed Services Plaza at the H. Lee Dennison Building, Hauppauge during the month of September. (Romaine) VETERANS AND SENIORS  
6 NYCRR 617.5(c)  
(20)(27)
- Type II Action 1365. Authorizing planning steps for the acquisition of land under the Suffolk County Drinking Water Protection Program, as amended by Local Law No. 24-2007 - Fish Thicket Preserve property - Town of Brookhaven (SCTM Nos. 0200-895.00-04.00-015.001, 0200-895.00-04.00-014.001, 0200-895.00-04.00-014.002, 0200-895.00-04.00-006.000, 0200-895.00-04.00-007.000, 0200-895.00-04.00-008.000 and 0200-895.00-04.00-009.000). (Calarco) ENVIRONMENT, PLANNING AND AGRICULTURE  
6 NYCRR 617.5(c)  
(20)(21)(27)
- Type II Action 1366. Amending Resolution No. 40-2012, establishing a Blue Ribbon Panel to examine restructuring all County-owned sewer districts into one consolidated district. (Horsley) PUBLIC WORKS AND TRANSPORTATION  
6 NYCRR 617.5(c)  
(20)(27)
- Type II Action 1367. Appointing member to the Suffolk County Community College Board of Trustees (Anne Shybunko-Moore). (Anker) EDUCATION AND INFORMATION TECHNOLOGY  
6 NYCRR 617.5(c)  
(20)(27)
- Unlisted Action 1368. Donation and dedication of certain land now owned by Ciro and Nancy Noto to the County of Suffolk (SCTM No. 0209-018.00-01.00-009.000). (Browning) ENVIRONMENT, PLANNING AND AGRICULTURE
- Type II Action 1369. Appropriating funds in connection with the purchase of heavy-duty equipment for Sheriff's Office (CP 3047). (Co. Exec.) PUBLIC SAFETY  
6 NYCRR 617.5(c)  
(20)(25)(27)
- Type II Action 1370. Authorizing the Sheriff's Office to increase its fleet by one (1) prisoner transport bus by retaining a bus scheduled for decommission. (Co. Exec.) PUBLIC SAFETY  
6 NYCRR 617.5(c)  
(20)(25)(27)
- Type II Action 1371. Appropriating funds in connection with median improvements on various County roads (CP 5001). (Co. Exec.) PUBLIC WORKS AND TRANSPORTATION  
6 NYCRR 617.5(c)  
(1)(20)(27)
- Type II Action 1372. Appropriating funds in connection with the upgrade and reinforcement of Hauppauge Tower (CP 3238). (Co. Exec.) PUBLIC SAFETY  
6 NYCRR 617.5(c)  
(1)(2)(20)(25)(27)

## SEQRA Classifications & Recommendations

- Unlisted Action/ Negative Declaration 1373. Authorizing the acquisition of land under the New Suffolk County Drinking Water Protection Program (effective December 1, 2007) – Open Space component - for the C. Barnes and K. Barnes property – Aspatuck Creek Town of Southampton - (SCTM No. 0900-359.00-01.00-012.002). (Co. Exec.) ENVIRONMENT, PLANNING AND AGRICULTURE
- Type II Action 1374. 6 NYCRR 617.5(c) (20)(27) To readjust, compromise, and grant refunds and charge-backs on real property correction of errors by: County Legislature (Control No. 891-2012). (Co. Exec.) BUDGET AND FINANCE
- Type II Action 1375. 6 NYCRR 617.5(c) (20)(27) To readjust, compromise, and grant refunds and chargebacks on correction or errors/County Treasurer By: County Legislature No. 370. (Co. Exec.) BUDGET AND FINANCE
- Type II Action 1376. 6 NYCRR 617.5(c) (20)(27) To readjust, compromise, and grant refunds and chargebacks on correction or errors/County Treasurer By: County Legislature No. 369. (Co. Exec.) BUDGET AND FINANCE
- Type II Action 1377. 6 NYCRR 617.5(c) (20)(27) To readjust, compromise, and grant refunds and charge-backs on real property correction of errors by: County Legislature (Control No. 892-2012). (Co. Exec.) BUDGET AND FINANCE
- Type II Action 1378. 6 NYCRR 617.5(c) (20)(27) Adopting Local Law No. -2012, A Local Law to strengthen safeguards for residents of planned retirement communities. (Romaine) VETERANS AND SENIORS
- Type II Action 1379. 6 NYCRR 617.5(c) (20)(27) Amending the 2012 Operating Budget to provide funding for the Sag Harbor Historical Society. (Schneiderman) BUDGET AND FINANCE
- Type II Action 1380. 6 NYCRR 617.5(c) (20)(27) Amending the 2012 Operating Budget and transferring emergency medical positions from the Department of Health Services to the Police Department. (Kennedy) GOVERNMENT OPERATIONS, PERSONNEL, HOUSING & CONSUMER PROTECTION
- Type II Action 1381. 6 NYCRR 617.5(c) (20)(25)(27) Appropriating funds in connection with the Environmental Quality Geographic Information and Database Management System (CP 4081). (Co. Exec.) ENVIRONMENT, PLANNING AND AGRICULTURE
- Type II Action 1382. 6 NYCRR 617.5(c) (20)(27) Authorizing certain technical corrections to Adopted Resolution No. 970-2011. (Co. Exec.) WAYS & MEANS
- Type II Action 1383. 6 NYCRR 617.5(c) (20)(21)(25)(27) Accepting and appropriating a grant in the amount of \$596,908 from the New York State Division of Homeland Security and Emergency Services for the State Law Enforcement Terrorism Prevention Program (SLETPP) FFY2011 with 100% Support. (Co. Exec.) PUBLIC SAFETY
- Unlisted Action/ Negative Declaration 1384. Authorizing the acquisition of land under the New Suffolk County Drinking Water Protection Program (effective December 1, 2007) - Open Space component - for the Hughes property - Hubbard County Park addition Town of Southampton - (SCTM Nos. 0900-149.00-02.00-035.000, 0900-149.00-02.00-041.000 and 0900-149.00-02.00-042.000). (Co. Exec.) ENVIRONMENT, PLANNING AND AGRICULTURE

## SEQRA Classifications & Recommendations

- Type II Action 1385.  
6 NYCRR 617.5(c)  
(20)(27) To readjust, compromise, and grant refunds and charge-backs on real property correction of errors by: County Legislature (Control No. 893-2012). (Co. Exec.) BUDGET AND FINANCE
- Type II Action 1386.  
6 NYCRR 617.5(c)  
(20)(27) To appoint Diana Cherryholmes as a member of the Suffolk County Citizens Advisory Board for the Arts. (Spencer) ECONOMIC DEVELOPMENT AND ENERGY
- Type II Action 1387.  
6 NYCRR 617.5(c)  
(20)(27) Adopting Local Law No. -2012, A Local Law to protect public health at hookah bars. (Spencer) HEALTH
- Type II Action 1388.  
6 NYCRR 617.5(c)  
(20)(27) Reappointing member to the Suffolk County Water Authority (Jane R. Devine). (Spencer) ENVIRONMENT, PLANNING AND AGRICULTURE
- Unlisted Action/  
Negative Declaration 1389.  
Authorizing the acquisition of land under the New Suffolk County Drinking Water Protection Program (effective December 1, 2007) - Open Space component - for the Bivona property - Pine Barrens Core - Town of Southampton (SCTM Nos. 0900-277.00-08.00-020.000 and 0900-279.00-01.00-002.000). (Co. Exec.) ENVIRONMENT, PLANNING AND AGRICULTURE
- Type II Action 1390.  
6 NYCRR 617.5(c)  
(20)(27) Accepting and appropriating 100% Grant funding in the amount of \$100,000 from the New York State Office of Children and Family Services to the Suffolk County Department of Social Services for a Child Care Fraud Prevention and Detection Incentive Grant. (Co. Exec.) HUMAN SERVICES
- Type II Action 1391.  
6 NYCRR 617.5(c)  
(11)(20)(27) Authorizing execution of agreement by the Administrative Head of Suffolk County Sewer District No. 11 – Selden and Island Green Associates (BA-1634). (Co. Exec.) PUBLIC WORKS AND TRANSPORTATION
- Type II Action 1392.  
6 NYCRR 617.5(c)  
(15)(20)(27) Authorizing use of Meschutt County Park by the Suffolk Bicycle Riders Association for its Bicycle Rally Fundraiser. (Co. Exec.) PARKS & RECREATION
- Type II Action 1393.  
6 NYCRR 617.5(c)  
(20)(27) Amending the 2012 Operating Budget and appropriating funds in connection with bonding a settlement for a Bus Liability case. (Co. Exec.) BUDGET AND FINANCE
- Type II Action 1394.  
6 NYCRR 617.5(c)  
(20)(27) Amending the 2012 Operating Budget to support the Fishers Island Senior Hotline (AHT1). (Romaine) BUDGET AND FINANCE
- Type II Action 1395.  
6 NYCRR 617.5(c)  
(20)(27) Adopting Local Law No. -2012, A Local Law to clarify coal tar sealer prohibition. (Lindsay) HEALTH
- Type II Action 1396.  
6 NYCRR 617.5(c)  
(20)(21)(27) Authorizing planning steps for the acquisition of land under the Suffolk County Drinking Water Protection Program, as amended by Local Law No. 24-2007 - Mikros Psari, LLC property - Town of Brookhaven - (SCTM No. 0200-903.00-01.00-012.002). (Browning) ENVIRONMENT, PLANNING AND AGRICULTURE
- Type II Action 1397.  
6 NYCRR 617.5(c)  
(20)(25)(27) Authorizing the Suffolk County Sheriff's Office to incorporate motor vehicles obtained through the Federal Asset Forfeiture Program into the existing fleet. (Browning) PUBLIC SAFETY

## SEQRA Classifications & Recommendations

- Type II Action 1398. Authorizing the Suffolk County Sheriff's Office to incorporate motor vehicles  
6 NYCRR 617.5(c) obtained pursuant to DWI seizures into the existing fleet. (Browning) PUBLIC  
(20)(25)(27) SAFETY
- Type II Action 1399. Authorizing use of Smith Point County Park for Mercy Center Ministries 5K Race.  
6 NYCRR 617.5(c) (Browning) PARKS & RECREATION  
(15)(20)(27)
- Type II Action 1400. Authorizing alteration of rates for South Ferry Inc. (Pres. Off.) PUBLIC WORKS  
6 NYCRR 617.5(c) AND TRANSPORTATION  
(20)(27)
- Type II Action 1401. Appointing Joanne M. Minieri as a member of the Suffolk County Industrial  
6 NYCRR 617.5(c) Development Agency (IDA). (Horsley) \*\*ADOPTED WITH C/N 4/24/2012\*\*  
(20)(27)
- Type II Action 1402. Authorizing use of Smith Point County Park property in 2012 by the Mastics-  
6 NYCRR 617.5(c) Moriches-Shirley Community Library's Family Literacy Project. (Browning)  
(15)(20)(27) PARKS & RECREATION
- Type II Action 1403. Approving planning steps for the acquisition of Farmland Development Rights -  
6 NYCRR 617.5(c) February 2012. (Co. Exec.) ENVIRONMENT, PLANNING AND AGRICULTURE  
(20)(27) -  
Programmatic  
SEQRA Complete
- Unlisted Action 1404. Sale of County-owned real estate pursuant to Section 72-h of the General  
Municipal Law - Town of Brookhaven (SCTM No. 0200-787.00-07.00-007.000).  
(Co. Exec.) WAYS & MEANS
- Unlisted Action 1405. Sale of County-owned real estate pursuant to Section 72-h of the General  
Municipal Law - Incorporated Village of Lindenhurst (SCTM No. 0103-025.00-  
03.00-109.000). (Co. Exec.) WAYS & MEANS
- Unlisted Action 1406. Sale of County-owned real estate pursuant to Local Law No. 13-1976 Stephen J.  
Paterson III and Long Island Pine Barrens Water Corp. (SCTM No. 0600-085.00-  
03.00-033.000). (Co. Exec.) WAYS & MEANS
- Unlisted Action 1407. Sale of County-owned real estate pursuant to Local Law No. 13-1976 Mark M.  
Cirillo (SCTM No. 0900-045.00-01.00-039.000). (Co. Exec.) WAYS & MEANS
- Unlisted Action 1408. Authorizing the sale, pursuant to Local Law No. 16-1976, of real property  
acquired under Section 46 of the Suffolk County Tax Act Louise G. Brown  
(SCTM No. 0100-056.00-02.00-055.000). (Co. Exec.) WAYS & MEANS
- Unlisted Action 1409. Authorizing the Sale, pursuant to Local Law No. 16-1976, of real property  
acquired under Section 46 of the Suffolk County Tax Act Arnold Snetiker and  
Linda Snetiker, his wife (SCTM No. 0200-538.00-04.00-029.000). (Co. Exec.)  
WAYS & MEANS
- Unlisted Action 1410. Authorizing the sale, pursuant to Local Law No. 16-1976, of real property  
acquired under Section 46 of the Suffolk County Tax Act Carlo S. Dimarco and  
Jennifer A. Dimarco, his wife (SCTM No. 0200-242.30-02.00-026.000). (Co.  
Exec.) WAYS & MEANS
- Unlisted Action 1411. Authorizing the sale, pursuant to Local Law No. 16-1976, of real property  
acquired under Section 46 of the Suffolk County Tax Act Julia Parks and John  
Ross, husband and wife (SCTM No. 0200-479.00-01.00-018.000). (Co. Exec.)  
WAYS & MEANS

## SEQRA Classifications & Recommendations

- Unlisted Action 1412. Authorizing the sale, pursuant to Local Law No. 16-1976, of real property acquired under Section 46 of the Suffolk County Tax Act Avi Sivan and Regina Sivan (SCTM No. 0300-193.00-02.00-007.001). (Co. Exec.) WAYS & MEANS
- Unlisted Action 1413. Authorizing the sale, pursuant to Local Law No. 16-1976, of real property acquired under Section 46 of the Suffolk County Tax Act Channing Beach Plum, LLC (SCTM No. 0300-109.00-02.00-009.003). (Co. Exec.) WAYS & MEANS
- Unlisted Action 1414. Authorizing the sale, pursuant to Local Law No. 16-1976, of real property acquired under Section 46 of the Suffolk County Tax Act Rosa Gomez and Louis Garcia (SCTM No. 0500-158.00-01.00-025.001). (Co. Exec.) WAYS & MEANS
- Unlisted Action 1415. Authorizing the sale, pursuant to Local Law No. 16-1976, of real property acquired under Section 46 of the Suffolk County Tax Act Jamie and Mario Mohan (SCTM No. 0100-122.00-03.00-042.000). (Co. Exec.) WAYS & MEANS
- Unlisted Action 1416. Authorizing the sale, pursuant to Local Law No. 16-1976, of real property acquired under Section 46 of the Suffolk County Tax Act Marianne Glaser (SCTM No. 0800-068.00-06.00-018.000). (Co. Exec.) WAYS & MEANS
- Unlisted Action 1417. Authorizing the sale, pursuant to Local Law No. 16-1976, of real property acquired under Section 46 of the Suffolk County Tax Act Roland Stern, individually as Devisee and as Executor under the Last Will and Testament of Marie E. Potucek (SCTM No. 0204-015.00-02.00-019.000). (Co. Exec.) WAYS & MEANS
- Unlisted Action 1418. Authorizing the sale, pursuant to Local Law No. 16-1976, of real property acquired under Section 46 of the Suffolk County Tax Act Wayne A. Koons and Debra Koons, husband and wife (SCTM No. 0900-024.00-04.00-010.005). (Co. Exec.) WAYS & MEANS
- Unlisted Action 1419. Authorizing the sale, pursuant to Local Law No. 16-1976, of real property acquired under Section 46 of the Suffolk County Tax Act Nelson Rodriquez (SCTM No. 0500-140.00-03.00-004.000). (Co. Exec.) WAYS & MEANS
- Unlisted Action 1420. Authorizing the sale, pursuant to Local Law No. 16-1976, of real property acquired under Section 46 of the Suffolk County Tax Act Lorraine Commisso, as surviving tenant by the entirety (SCTM No. 0500-258.00-03.00-009.008). (Co. Exec.) WAYS & MEANS
- Unlisted Action 1421. Authorizing the sale, pursuant to Local Law No. 16-1976, of real property acquired under Section 46 of the Suffolk County Tax Act Sharon Anders, (as to 10% interest) to be held jointly with Stephen Berg, Jacqueline Berg and David Berg (as to 90% Shared Interest) held jointly with Rights of Survivorship (SCTM No. 0200-215.00-02.00-026.000). (Co. Exec.) WAYS & MEANS
- Unlisted Action 1422. Authorizing the sale, pursuant to Local Law No. 16-1976, of real property acquired under Section 46 of the Suffolk County Tax Act Robert G. Cianci (SCTM No. 0400-156.00-01.00-038.000). (Co. Exec.) WAYS & MEANS

## SEQRA Classifications & Recommendations

- Unlisted Action 1423. Authorizing the sale, pursuant to Local Law No. 16-1976, of real property acquired under Section 46 of the Suffolk County Tax Act MWF Realty Inc. (SCTM No. 0500-393.00-04.00-061.000). (Co. Exec.) WAYS & MEANS
- Type II Action 1424. Approval of auction rules for the disposition of surplus property acquired under the Suffolk County Tax Act. (Co. Exec.) WAYS & MEANS  
6 NYCRR 617.5(c)  
(20)(27)
- Unlisted Action 1425. Authorizing the sale, pursuant to Local Law No. 16-1976, of real property acquired under Section 46 of the Suffolk County Tax Act Donald and Donna Livoti, his wife (SCTM No. 0100-230.00-01.00-063.000). (Co. Exec.) WAYS & MEANS
- Unlisted Action 1426. Authorizing the sale, pursuant to Local Law No. 16-1976, of real property acquired under Section 46 of the Suffolk County Tax Act Margie Mitchell (SCTM No. 0101-002.01-01.00-045.000). (Co. Exec.) WAYS & MEANS
- Unlisted Action 1427. Authorizing the sale, pursuant to Local Law No. 16-1976, of real property acquired under Section 46 of the Suffolk County Tax Act Michael Ward (SCTM No. 0100-190.00-03.00-074.000). (Co. Exec.) WAYS & MEANS
- Type II Action 1428. Amending the 2012 Adopted Operating Budget to accept and appropriate 100% State Aid from the New York State Office of Mental Health for Pederson Krag Center, Inc. and additional 100% State Aid for Federation of Organizations, Inc. (Co. Exec.) HEALTH  
6 NYCRR 617.5(c)  
(20)(27)
- Unlisted Action 1429. Authorizing the sale, pursuant to Local Law No. 16-1976, of real property acquired under Section 46 of the Suffolk County Tax Act Gregory Weil and Tara Watkins, joint tenants with Right of Survivorship (SCTM No. 0200-054.00-06.00-035.000). (Co. Exec.) WAYS & MEANS
- Unlisted Action 1430. Authorizing the sale, pursuant to Local Law No. 16-1976, of real property acquired under Section 46 of the Suffolk County Tax Act Robert J. Buchta and Anne M. Buchta, his wife (SCTM No. 0200-471.00-05.00-027.000). (Co. Exec.) WAYS & MEANS
- Unlisted Action 1431. Authorizing the sale, pursuant to Local Law No. 16-1976, of real property acquired under Section 46 of the Suffolk County Tax Act Patrick Ingegno and Susan Ingegno (SCTM No. 0200-881.00-03.00-036.000). (Co. Exec.) WAYS & MEANS
- Unlisted Action 1432. Authorizing the sale, pursuant to Local Law No. 16-1976, of real property acquired under Section 46 of the Suffolk County Tax Act Maria Estrada (SCTM No. 0500-075.00-01.00-047.002). (Co. Exec.) WAYS & MEANS
- Unlisted Action 1433. Authorizing the sale, pursuant to Local Law No. 16-1976, of real property acquired under Section 46 of the Suffolk County Tax Act The Polish National Catholic Church of the Holy Cross (SCTM No. 0800-062.00-03.00-001.000). (Co. Exec.) WAYS & MEANS
- Unlisted Action 1434. Sale of County-owned real estate pursuant to Local Law No. 13-1976 Francis J. Pellegrino and Maeve R. Pellegrino (SCTM No. 0905-009.00-01.00-026.000). (Co. Exec.) WAYS & MEANS



## SEQRA Classifications & Recommendations

N/A	1435.	VOID
Unlisted Action	1436.	Authorizing the sale, pursuant to Local Law No. 16-1976, of real property acquired under Section 46 of the Suffolk County Tax Act Ellis W. Konkel III (SCTM No. 0200-682.00-02.00-005.000). (Co. Exec.) <u>WAYS &amp; MEANS</u>
Type II Action 6 NYCRR 617.5(c) (20)(27)	1437.	Amending Resolution No. 851-2004 and authorizing the issuance of a certificate of abandonment of the interest of the County of Suffolk in property designated as Town of Southampton, Suffolk County Tax Map No. 0900-021.00-02.00-050.000, pursuant to Section 40-D of the Suffolk County Tax Act. (Co. Exec.) <u>WAYS &amp; MEANS</u>
Type II Action 6 NYCRR 617.5(c) (20)(27)	1438.	Appointing Sarah S. Anker as a member of the Suffolk County Soil and Water Conservation District. (Pres. Off.) <u>ENVIRONMENT, PLANNING AND AGRICULTURE</u>
Type II Action 6 NYCRR 617.5(c) (20)(27)	1439.	Directing the Department of Health Services to establish a County Comprehensive Cancer Information Website. (Muratore) <u>HEALTH</u>
Type II Action 6 NYCRR 617.5(c) (20)(27)	1440.	Directing the Department of Public Works to hold public hearings on reducing bus fares for veterans. (Muratore) <u>PUBLIC WORKS AND TRANSPORTATION</u>
Type II Action 6 NYCRR 617.5(c) (20)(21)(27)	1441.	Authorizing planning steps for the acquisition of land under the Suffolk County Drinking Water Protection Program, as amended by Local Law No. 24-2007 (Buckner property - Town of Huntington) (SCTM No. 0400-212.00-02.00-041.000). (Stern) <u>ENVIRONMENT, PLANNING AND AGRICULTURE</u>
Type II Action 6 NYCRR 617.5(c) (20)(27)	1442.	Reappointing Philip Schmitt as a member of the Suffolk County Soil and Water Conservation District. (Pres. Off.) <u>ENVIRONMENT, PLANNING AND AGRICULTURE</u>
Type II Action 6 NYCRR 617.5(c) (20)(27)	1443.	Amending the 2012 Operating Budget to support the Islip Arts Council. (Barraga) <u>BUDGET AND FINANCE</u>
Type II Action 6 NYCRR 617.5(c) (20)(27)	1444.	Amending Adopted Resolution No. 1116-2011, amending the Adopted 2011 Operating Budget to transfer funds from Fund 477 Water Quality Protection, amending the 2011 Capital Budget and Program, and appropriating funds in connection with the Long Island Native Plant Initiative (CP 8713), and amending the 2012 Adopted Operating Budget. (Romaine) <u>ENVIRONMENT, PLANNING AND AGRICULTURE</u>
Type II Action 6 NYCRR 617.5(c) (18)(20)(27)	1445.	Amending the 2012 Operating Budget to preserve Suffolk County's ability to conduct groundwater investigations. (Romaine) <u>BUDGET AND FINANCE</u>
Type II Action 6 NYCRR 617.5(c) (20)(27)	1446.	Adopting Local Law No. -2012, A Charter Law to protect the County Legislature's deliberative law making process. (Montano) <u>WAYS &amp; MEANS</u>
Type II Action 6 NYCRR 617.5(c) (20)(27)	1447.	Authorizing certain technical correction to Adopted Resolution No. 211-2012. (Co. Exec.) <u>WAYS &amp; MEANS</u>
Unlisted Action	1448.	Authorizing the drilling of wells on County parkland for firefighting purposes. (Romaine) <u>WAYS &amp; MEANS</u>

## SEQRA Classifications & Recommendations

- Type II Action 1449. Accepting and appropriating a grant award from the National Science Foundation for an Advanced Technological Education Project Entitled "LIGHTES-Leading Innovation through Green High Tech Engineering & Sustainability" 100% reimbursed by Federal Funds at Suffolk County Community College. (Co. Exec.) EDUCATION AND INFORMATION TECHNOLOGY  
6 NYCRR 617.5(c)  
(20)(25)(27)
- Type II Action 1450. Authorizing transfer of surplus County monitors to RSVP. (Kennedy) PUBLIC WORKS AND TRANSPORTATION  
6 NYCRR 617.5(c)  
(20)(25)(27)
- Type II Action 1451. Renaming the County park in Montauk and designating the Third House. (Schneiderman) PARKS & RECREATION  
6 NYCRR 617.5(c)  
(20)(27)
- Type II Action 1452. Requiring health insurance contributions by exempt employees. (Pres. Off.) GOVERNMENT OPERATIONS, PERSONNEL, HOUSING & CONSUMER PROTECTION  
6 NYCRR 617.5(c)  
(20)(27)
- Type II Action 1453. Authorizing retirement incentive for all County Bargaining Units. (Kennedy) GOVERNMENT OPERATIONS, PERSONNEL, HOUSING & CONSUMER PROTECTION  
6 NYCRR 617.5(c)  
(20)(27)
- Type II Action 1454. Appropriating funds in connection with the Palm AFIS (Automated Fingerprint Identification System) (CP 3503). (Co. Exec.) PUBLIC SAFETY  
6 NYCRR 617.5(c)  
(20)(25)(27)
- Type II Action 1455. Appropriating funds in connection with the purchase of Public Works Highway Maintenance Equipment (CP 5047). (Co. Exec.) PUBLIC WORKS AND TRANSPORTATION  
6 NYCRR 617.5(c)  
(20)(25)(27)
- Type II Action 1456. Amending Resolution No. 908-2005 in connection with the reconstruction of CR 3, Pinelawn Road, Town of Huntington; PIN 075987 (CP 5510). (Co. Exec.) PUBLIC WORKS AND TRANSPORTATION  
6 NYCRR 617.5(c)  
(20)(27)
- SEQRA 1457. Amending the 2012 Capital Budget and Program and appropriating funds in connection with the intersection realignment of CR 3, Pinelawn Road/Wellwood Avenue with Conklin Street and Long Island Avenue, Town of Babylon; PIN 075656 (CP 5510). (Co. Exec.) PUBLIC WORKS AND TRANSPORTATION  
Complete
- NYSDEC 1458. Appropriating funds in connection with dredging of County waters at various locations (CP 5200). (Co. Exec.) PUBLIC WORKS AND TRANSPORTATION  
SEQRA  
Lead Agency
- Type II Action 1459. Appointing Joanne M. Minieri as a Director of the Suffolk County Economic Development Corporation. (Co. Exec.) ECONOMIC DEVELOPMENT AND ENERGY  
6 NYCRR 617.5(c)  
(20)(27)
- Type II Action 1460. Appointing Kevin M. Harvey as a Director of the Suffolk County Economic Development Corporation. (Co. Exec.) ECONOMIC DEVELOPMENT AND ENERGY  
6 NYCRR 617.5(c)  
(20)(27)
- Type II Action 1461. Appropriating funds in connection with infrastructure – College Wide (CP 2149). (Co. Exec.) EDUCATION AND INFORMATION TECHNOLOGY  
6 NYCRR 617.5(c)  
(1)(2)(20)(27)

## SEQRA Classifications & Recommendations

- SEQRA Complete 1462. Amending the 2012 Capital Budget and Program and appropriating funds in connection with acquisition of lands for the Replacement of CR 67, Motor Parkway Bridge over the Long Island Expressway at Exit 55 (Phase I), Town of Islip (CP 5172, PIN 075614). (Co. Exec.) \*\*ADOPTED WITH C/N 4/24/2012\*\*
- Unlisted Action/  
Negative Declaration 1463. Authorizing the amendment of a lease agreement with Eastern Long Island Solar Project, LLC for use of County property in connection with the development of solar energy facilities. (Co. Exec.) EDUCATION AND INFORMATION TECHNOLOGY
- Type II Action  
6 NYCRR 617.5(c)  
(20)(27) 1464. Implementing new bus fares for the Suffolk County Accessible Transit (SCAT) Paratransit Bus System. (Co. Exec.) PUBLIC WORKS AND TRANSPORTATION
- Type II Action  
6 NYCRR 617.5(c)  
(20)(25)(27) 1465. Amending the 2012 Capital Budget and Program and appropriating funds in connection with the purchase of replacement public safety vehicles (CP 3512). (Co. Exec.) PUBLIC WORKS AND TRANSPORTATION
- Type II Action  
6 NYCRR 617.5(c)  
(20)(21)(27) 1466. Authorizing planning steps for implementation of the Suffolk County Workforce Housing Program. (Co. Exec.) \*\*ADOPTED WITH C/N 4/24/2012\*\*
- Type II Action  
6 NYCRR 617.5(c)  
(20)(25)(27) 1467. Approving an increase in fleet for an all terrain vehicle (ATV) which will be donated to the Suffolk County Police Department for use in the Seventh Precinct. (Co. Exec.) \*\*ADOPTED WITH C/N 4/24/2012\*\*
- Type II Action  
6 NYCRR 617.5(c)  
(20)(27) 1468. Accepting and reappropriating 100% funding for Program Years 2010 and 2011 Adult, Dislocated Worker, Youth and Administrative Funds from the New York State Department of Labor for the Workforce Investment Act (WIA) Program. Amending the 2012 Operating Budget in connection with positions in the Labor Department. (Co. Exec.) \*\*ADOPTED WITH C/N 4/24/2012\*\*
- Type II Action  
6 NYCRR 617.5(c)  
(20)(25)(27) 1469. Accepting and appropriating grant funds received from the New York State Division of Criminal Justice Services to the Suffolk County District Attorney's Office, under the Crimes Against Revenue Grant. (Co. Exec.) \*\*ADOPTED WITH C/N 4/24/2012\*\*
- Type II Action  
6 NYCRR 617.5(c)  
(20)(27) 1470. Imposing a moratorium on wage increases for County Management Personnel (excluding employees at the Suffolk County Community College and the Board of Elections). (Co. Exec.) GOVERNMENT OPERATIONS, PERSONNEL, HOUSING & CONSUMER PROTECTION
- Type II Action  
6 NYCRR 617.5(c)  
(20)(27) 1471. Amending the 2012 Operating Budget to restore certain County positions. (Co. Exec.) \*\*ADOPTED WITH C/N 4/24/2012\*\*
- Type II Action  
6 NYCRR 617.5(c)  
(20)(27) 1472. Adopting Local Law No. -2012, A Local Law to ensure honesty in gas price advertising. (Pres. Off.) GOVERNMENT OPERATIONS, PERSONNEL, HOUSING & CONSUMER PROTECTION
- Type II Action  
6 NYCRR 617.5(c)  
(20)(27) 1473. To appoint member of County Planning Commission (Kevin G. Gershowitz). (Co. Exec.) ENVIRONMENT, PLANNING AND AGRICULTURE
- Type II Action  
6 NYCRR 617.5(c)  
(20)(27) 1474. To appoint member of County Planning Commission (John Paul Whelan). (Co. Exec.) ENVIRONMENT, PLANNING AND AGRICULTURE

## **SEQRA Classifications & Recommendations**

Type II Action 1475. Authorizing a voluntary wage freeze for Elected Officials. (Co. Exec.)  
6 NYCRR 617.5(c) GOVERNMENT OPERATIONS, PERSONNEL, HOUSING & CONSUMER  
(20)(27) PROTECTION

Type II Action 1476. Adopting an Omnibus County Economic Savings Plan for Fiscal Year 2012. (Co.  
6 NYCRR 617.5(c) Exec.) BUDGET AND FINANCE  
(20)(27)

Type II Action 1477. Amending the 2012 Operating Budget and creating twenty detective positions in  
6 NYCRR 617.5(c) the Police Department. (Kennedy) BUDGET AND FINANCE  
(20)(27)

Type II Action 1478. Appointing James Morgo to the Suffolk County Community College Board of  
6 NYCRR 617.5(c) Trustees. (Pres. Off.) EDUCATION AND INFORMATION TECHNOLOGY  
(20)(27)

### **PROCEDURAL MOTION**

Type II Action PM.08 Approving partial settlement of AWP Litigation (Sandoz). (Pres. Off.)  
6 NYCRR 617.5(c) \*\*ADOPTED ON 4/24/2012\*\*  
(20)(27)

### **HOME RULE**

Type II Action HR.11 Requesting New York Legislature to amend the General Municipal Law, the  
6 NYCRR 617.5(c) Vehicle and Traffic Law and the Criminal Procedure Law to create a Traffic and  
(20)(27) Parking Violations Agency in the County of Suffolk (Assembly Bill A.09539-B and  
Senate Bill S.5634-D). (Calarco) \*\*ADOPTED ON 4/24/2012\*\*

# COUNTY OF SUFFOLK



STEVEN BELLONE  
COUNTY EXECUTIVE

DEPARTMENT OF ECONOMIC DEVELOPMENT AND PLANNING  
DIVISION OF PLANNING AND ENVIRONMENT  
COUNCIL ON ENVIRONMENTAL QUALITY

GLORIA RUSSO  
CHAIRPERSON  
CEQ

MICHAEL MULÉ  
ENVIRONMENTAL PROJECTS  
COORDINATOR

## MEMORANDUM

TO: Honorable Steven Bellone, Suffolk County Executive  
Honorable William J. Lindsay, Presiding Officer

FROM: Gloria Russo, Chairperson *MR*

DATE: May 17, 2012

RE: CEQ Review of the Recommended SEQRA Classifications of Legislative Resolutions  
Laid on the Table May 8, 2012.

---

At its May 16, 2012 meeting, the CEQ reviewed the above referenced matter. Pursuant to Chapter 450 of the Suffolk County Code, and based on the information received, the Council recommends to the Suffolk County Legislature and County Executive in CEQ Resolution No.28-2012, a copy of which is attached, that the enclosed list of legislative resolutions laid on the table May 8, 2012, be classified pursuant to SEQRA as so indicated in the left hand margin. The majority of the proposed resolutions are Type II actions pursuant to the appropriate section of Title 6 NYCRR Part 617.5, with no further environmental review necessary. Unlisted and Type I actions require that the initiating unit of County government prepare an Environmental Assessment Form (EAF) and submit it to the CEQ for further SEQRA review and recommendations.

Enclosed for your information is a copy of CEQ Resolution No. 28-2012 setting forth the Council's recommendations along with the associated list of legislative resolutions. If the Council can be of further help in this matter, please let us know.

MPM/cd  
Enc.

cc: All Suffolk County Legislators  
Tim Laube, Clerk of Legislature  
George Nolan, Attorney for the Legislature  
Sarah Lansdale, Director of Planning  
Dennis Cohen, Suffolk County Attorney

**CEQ RESOLUTION NO. 28-2012, RECOMMENDATION CONCERNING  
SEQRA CLASSIFICATIONS OF LEGISLATIVE RESOLUTIONS LAID ON THE  
TABLE MAY 8, 2012 PURSUANT TO CHAPTER 450 OF THE SUFFOLK  
COUNTY CODE**

**WHEREAS**, the legislative packet regarding resolutions laid on the table May 8, 2012 has been received in the CEQ office; and

**WHEREAS**, staff has preliminarily reviewed the proposed resolutions and recommended SEQRA classifications; now, therefore, be it

**1<sup>st</sup> RESOLVED**, that in the judgment of the CEQ, based on the information received and presented, a quorum of the Council recommends to the Suffolk County Legislature and County Executive, pursuant to Chapter 450 of the Suffolk County Code, that the attached list of actions and projects be classified by the Legislature and County Executive pursuant to SEQRA as so indicated.

DATED: 5/16/2012

PROJECT #: Legislative Packet  
RESOLUTION #: 28-2012  
DATE: May 16, 2012

RECORD OF CEQ RESOLUTION VOTES

<u>CEQ APPOINTED MEMBERS</u>	<u>AYE</u>	<u>NAY</u>	<u>ABSTAIN</u>	<u>NOT PRESENT</u>	<u>RECUSED</u>
James Bagg	<input checked="" type="checkbox"/>	<input type="checkbox"/>	<input type="checkbox"/>	<input type="checkbox"/>	
Eva Growney	<input type="checkbox"/>	<input type="checkbox"/>	<input type="checkbox"/>	<input checked="" type="checkbox"/>	
Thomas C. Gulbransen	<input checked="" type="checkbox"/>	<input type="checkbox"/>	<input type="checkbox"/>	<input type="checkbox"/>	
Hon. Kara Hahn	<input checked="" type="checkbox"/>	<input type="checkbox"/>	<input type="checkbox"/>	<input type="checkbox"/>	
Michael Kaufman	<input checked="" type="checkbox"/>	<input type="checkbox"/>	<input type="checkbox"/>	<input type="checkbox"/>	
Richard Machtay	<input checked="" type="checkbox"/>	<input type="checkbox"/>	<input type="checkbox"/>	<input type="checkbox"/>	
Daniel Pichney	<input checked="" type="checkbox"/>	<input type="checkbox"/>	<input type="checkbox"/>	<input type="checkbox"/>	
Gloria G. Russo	<input checked="" type="checkbox"/>	<input type="checkbox"/>	<input type="checkbox"/>	<input type="checkbox"/>	
Mary Ann Spencer	<input checked="" type="checkbox"/>	<input type="checkbox"/>	<input type="checkbox"/>	<input type="checkbox"/>	
Larry Swanson	<input checked="" type="checkbox"/>	<input type="checkbox"/>	<input type="checkbox"/>	<input type="checkbox"/>	
CAC REPRESENTATIVES	<input type="checkbox"/>	<input type="checkbox"/>	<input type="checkbox"/>	<input type="checkbox"/>	

Motion: Mr. Kaufman  
Second: Mr. Machtay

Further information may be obtained by contacting:

Michael P. Mulé, Environmental Projects Coordinator  
Council on Environmental Quality  
P.O. Box 6100  
Hauppauge, New York 11788  
Tel: (631) 853-5205

**L A I D O N T H E T A B L E M A Y 8 , 2 0 1 2**

LADS REPORT PREPARED BY:

Michele Gerardi

(Revised 5/9/2012)

- Type II Action 1479. Authorizing a voluntary lag payroll for elected officials in 2013. (Barraga)  
6 NYCRR 617.5(c) GOVERNMENT OPERATIONS, PERSONNEL, HOUSING & CONSUMER  
(20)(21)(27) PROTECTION
- Type II Action 1480. Adopting Local Law No. -2012, A Local Law establishing registration requirement  
6 NYCRR 617.5(c) for Health Department expeditors. (Browning) HEALTH  
(20)(27)
- Type II Action 1481. Amending Resolution No. 1027-2006, accepting and appropriating 80.1% State  
6 NYCRR 617.5(c) grant funds from the New York State Department of Environmental Conservation to  
(18)(20)(27) the Suffolk County Department of Health Services for the support of the Peconic  
Bay Estuary Program. (Co. Exec.) ENVIRONMENT, PLANNING AND  
AGRICULTURE
- Type II Action 1482. To readjust, compromise, and grant refunds and chargebacks on correction or  
6 NYCRR 617.5(c) errors/County Treasurer by: County Legislature No. 364. (Co. Exec.) BUDGET  
(20)(27) AND FINANCE
- Type II Action 1483. To readjust, compromise, and grant refunds and chargebacks on correction or  
6 NYCRR 617.5(c) errors/County Treasurer by: County Legislature No. 371. (Co. Exec.) BUDGET  
(20)(27) AND FINANCE
- Type II Action 1484. To readjust, compromise, and grant refunds and chargebacks on correction or  
6 NYCRR 617.5(c) errors/County Treasurer by: County Legislature No. 372. (Co. Exec.) BUDGET  
(20)(27) AND FINANCE
- Type II Action 1485. Declaring May “Motorcycle Safety Awareness Month” in Suffolk County. (Calarco)  
6 NYCRR 617.5(c) PUBLIC SAFETY  
(20)(27)
- Type II Action 1486. Adopting Local Law No. -2012, A Local Law to increase the membership and  
6 NYCRR 617.5(c) clarify jurisdiction of the Gabreski Airport Conservation and Assessment  
(20)(27) Committee. (Schneiderman) ECONOMIC DEVELOPMENT AND ENERGY
- Type II Action 1487. Naming a portion of CR 16 in Farmingville in honor of Lieutenant Richard Nappi.  
6 NYCRR 617.5(c) (Muratore) PUBLIC WORKS AND TRANSPORTATION  
(20)(27)
- Type II Action 1488. Naming a portion of CR 96 in West Babylon in honor of United States Sergeant  
6 NYCRR 617.5(c) William McKenna. (Horsley) PUBLIC WORKS AND TRANSPORTATION  
(20)(27)
- Type II Action 1489. Adopting Local Law No. -2012, A Local Law to improve the safety of vehicles  
6 NYCRR 617.5(c) used by child care providers that contract with the County (“Look Before You  
(20)(27) Leave Our Children Act”). (Stern) HUMAN SERVICES
- Unlisted Action 1490. Authorizing the acquisition of land under the New Suffolk County Drinking Water  
Protection Program (effective December 1, 2007) - Open Space component - for  
the Rams Head Investors, LLC property - Lake Montauk - Town of East Hampton  
(SCTM No. 0300-012.00-02.00-003.000). (Schneiderman) ENVIRONMENT,  
PLANNING AND AGRICULTURE



## SEQRA Classifications & Recommendations

- Type II Action 1491. Resolution of the County of Suffolk, New York, rescinding the Bond Resolution No. 6 NYCRR 617.5(c) 1197-2011 adopted December 20, 2011 which authorized the issuance of (20)(27) \$400,000 bonds to finance the cost of planning for intersection improvements on CR 17, Carleton Avenue/Wheeler Road, Town of Islip. (Co. Exec.) BUDGET AND FINANCE
- Type II Action 1492. Implementing a scale for health insurance contributions by exempt employees. 6 NYCRR 617.5(c) (Romaine) GOVERNMENT OPERATIONS, PERSONNEL, HOUSING & (20)(27) CONSUMER PROTECTION
- SEQRA 1493. Amending the Adopted 2012 Operating Budget to transfer funds from Fund 477 Complete Water Quality Protection, amending the 2012 Capital Budget and Program, and appropriating funds in connection with the Islip Regional Shellfish Hatchery (CP 7180). (Co. Exec.) ENVIRONMENT, PLANNING AND AGRICULTURE
- Type II Action 1494. Accepting and appropriating additional WIA Funds from the New York State 6 NYCRR 617.5(c) Department of Labor for the Workforce Investment Act (WIA) Program. (Co. Exec.) (20)(27) GOVERNMENT OPERATIONS, PERSONNEL, HOUSING & CONSUMER PROTECTION
- Type II Action 1495. Accepting and appropriating supplemental dislocated worker funds from the New 6 NYCRR 617.5(c) York State Department of Labor for the Workforce Investment Act (WIA) Program. (20)(27) (Co. Exec.) GOVERNMENT OPERATIONS, PERSONNEL, HOUSING & CONSUMER PROTECTION
- Unlisted Action 1496. Authorizing the sale, pursuant to Local Law No. 16-1976, of real property acquired under Section 46 of the Suffolk County Tax Act Melvin E. Gavron (SCTM No. 0200-403.00-10.00-010.000). (Co. Exec.) WAYS & MEANS
- Unlisted Action 1497. Authorizing the sale, pursuant to Local Law No. 16-1976, of real property acquired under Section 46 of the Suffolk County Tax Act Barry Simmons (SCTM No. 0500-186.00-02.00-143.000). (Co. Exec.) WAYS & MEANS
- Unlisted Action 1498. Authorizing the sale, pursuant to Local Law No. 16-1976, of real property acquired under Section 46 of the Suffolk County Tax Act Steven G. Accetta (SCTM No. 0800-075.00-05.00-045.005). (Co. Exec.) WAYS & MEANS
- Unlisted Action 1499. Authorizing the sale, pursuant to Local Law No. 16-1976, of real property acquired under Section 46 of the Suffolk County Tax Act Hector Morales (SCTM No. 0500-223.00-03.00-087.000). (Co. Exec.) WAYS & MEANS
- Unlisted Action 1500. Authorizing the acquisition of land under the New Suffolk County Drinking Water Protection Program (effective December 1, 2007) - Open Space component - for the Mallins and estate of Entenmann property - Beaverdam Creek - Town of Brookhaven (SCTM No. 0200-974.00-02.00-011.000). (Co. Exec.) ENVIRONMENT, PLANNING AND AGRICULTURE
- Type II Action 1501. Authorizing empowering, and directing the Suffolk County Department of Economic 6 NYCRR 617.5(c) Development and Planning to file a grant application pursuant to the New York State (20)(27) County Agricultural and Farmland Protection Planning Grant Program for matching State funds to develop an update to the Suffolk County Agricultural and Farmland Protection Plan. (Co. Exec.) \*\*ADOPTED WITH C/N ON 5/8/2012\*\*

## SEQRA Classifications & Recommendations

- Type II Action 1502. Amending the 2012 Capital Budget and Program and appropriating funds in connection with FFY2012 resurfacing of CR 111, Daniel Roe Highway from the vicinity of NY 27, Sunrise Highway to the vicinity of I-495 Westbound access ramp; and CR 105, Cross River Drive from the vicinity of NY 24 to NY 25, Towns of Brookhaven, Riverhead and Southampton (CP 5599, Phase I, PIN OT2490). (Co. Exec.) PUBLIC WORKS AND TRANSPORTATION  
6 NYCRR 617.5(c)  
(4)(20)(27)
- Type II Action 1503. Amending the 2012 Capital Budget and Program and appropriating funds in connection with FFY2012 resurfacing of LIE (I-495) North and South Service Roads from the vicinity of NY 231 to the vicinity of CR 13, Crooked Hill Road, Towns of Huntington and Smithtown (CP 5599, Phase II, PIN OT2407). (Co. Exec.) PUBLIC WORKS AND TRANSPORTATION  
6 NYCRR 617.5(c)  
(4)(20)(27)
- Type II Action 1504. Amending the 2012 Capital Budget and Program and appropriating funds in connection with FFY2012 resurfacing of CR 46, William Floyd Parkway from the vicinity of Moriches Middle Island Road to the vicinity of NY 25A, Town of Brookhaven (CP 5599, Phase III, PIN OT2488). (Co. Exec.) PUBLIC WORKS AND TRANSPORTATION  
6 NYCRR 617.5(c)  
(4)(20)(27)
- Type II Action 1505. Amending the 2012 Capital Budget and Program and appropriating funds in connection with FFY2012 resurfacing of CR 97, Nicolls Road from the vicinity of the LIRR Tracks (Furrows Road) to the vicinity of NY 27, Sunrise Highway; and CR 19, Waverly Avenue/Patchogue-Holbrook Road from the vicinity of NY 27, Sunrise Highway to Broadway Avenue, Towns of Brookhaven and Islip (CP 5599, Phase IV, PIN OT2489). (Co. Exec.) PUBLIC WORKS AND TRANSPORTATION  
6 NYCRR 617.5(c)  
(4)(20)(27)
- SEQRA Complete 1506. Authorizing the County Executive to request a public hearing from the New York State Department of Transportation and execute an agreement with the Metropolitan Transportation Authority (MTA)/Long Island Railroad (LIRR) for entry upon lands owned by railroads, in connection with the reconstruction of CR 3, Pinelawn Road in the vicinity of the Wellwood Avenue crossing, Town of Babylon, Suffolk County, New York (CP 5510). (Co. Exec.) PUBLIC WORKS AND TRANSPORTATION
- Type II Action 1507. Appropriating funds in connection with rehabilitation of various bridges and embankments (CP 5850). (Co. Exec.) PUBLIC WORKS AND TRANSPORTATION  
6 NYCRR 617.5(c)  
(1)(2)(20)(27)
- Type II Action 1508. Amending the 2012 Capital Budget and Program and appropriating funds in connection with the County Share for participation in the installation of a closed loop signal system on various County Roads (CP 3309, PIN 075993). (Co. Exec.) PUBLIC WORKS AND TRANSPORTATION  
6 NYCRR 617.5(c)  
(16)(20)(27)
- Completes SEQRA 1509. Appropriating funds in connection with intersection improvements on CR 97, Nicolls Road, Town of Brookhaven (CP 5512). (Co. Exec.) PUBLIC WORKS AND TRANSPORTATION
- Type II Action 1510. Appropriating funds in connection with Riverhead County Center Power Plant upgrade (CP 1715). (Co. Exec.) PUBLIC WORKS AND TRANSPORTATION  
6 NYCRR 617.5(c)  
(2)(20)(27)
- Type II Action 1511. Appropriating funds in connection with energy conservation at various County facilities (CP 1664). (Co. Exec.) PUBLIC WORKS AND TRANSPORTATION  
6 NYCRR 617.5(c)  
(2)(20)(27)

## SEQRA Classifications & Recommendations

- Type II Action 1512. Appropriating funds in connection with the Elevator Controls and Safety upgrading at various County facilities (CP 1760). (Co. Exec.) PUBLIC WORKS AND TRANSPORTATION  
6 NYCRR 617.5(c)  
(2)(20)(27)
- Type II Action 1513. Appropriating funds in connection with replacement/cleanup of fossil fuel, toxic and hazardous material storage tanks (CP 1706). (Co. Exec.) PUBLIC WORKS AND TRANSPORTATION  
6 NYCRR 617.5(c)  
(1)(2)(20)(27)
- Type II Action 1514. Appropriating funds in connection with Civil Court Renovations and addition – Courtrooms, Riverhead (CP 1130). (Co. Exec.) PUBLIC WORKS AND TRANSPORTATION  
6 NYCRR 617.5(c)  
(1)(2)(20)(27)
- Type II Action 1515. Appropriating funds in connection with Fiber Cabling Network and WAN Technology Upgrades (CP 1726). (Co. Exec.) EDUCATION AND INFORMATION TECHNOLOGY  
6 NYCRR 617.5(c)  
(2)(20)(25)(27)
- SEQRA Complete 1516. Amending the Adopted 2012 Operating Budget to transfer funds from Fund 477 Water Quality Protection, amending the 2012 Capital Budget and Program, and appropriating funds in connection with stormwater remediation to Watchogue Creek (CP 8240). (Co. Exec.) ENVIRONMENT, PLANNING AND AGRICULTURE
- Type II Action 1517. Appropriating funds in connection with the purchase of heavy duty vehicles for the Police Department (CP 3135). (Co. Exec.) PUBLIC SAFETY  
6 NYCRR 617.5(c)  
(20)(25)(27)
- Type II Action 1518. Amending the 2012 Adopted Operating Budget and the 2012 Capital Budget and Program and accepting and appropriating funds in connection with the Sewer District No. 21 SUNY - Improvement Project (CP 8121). (Co. Exec.) PUBLIC WORKS AND TRANSPORTATION  
6 NYCRR 617.5(c)  
(20)(21)(27)
- Type II Action 1519. Authorizing the filing of a grant application for Federal Fiscal Years 2010 and 2011 Section 5307 Formula Funds for mass transportation projects for Suffolk County Transit. (Co. Exec.) PUBLIC WORKS AND TRANSPORTATION  
6 NYCRR 617.5(c)  
(20)(25)(27)
- Type II Action 1520. Authorizing the filing of a grant application for Federal Fiscal Year 2012 Section 5309 Bus and Bus Facilities Program Funds on behalf of the Town of Southampton. (Co. Exec.) PUBLIC WORKS AND TRANSPORTATION  
6 NYCRR 617.5(c)  
(20)(25)(27)
- Type II Action 1521. Adopting Local Law No. -2012, A Local Law to prohibit smoking in County parks. (Spencer) PARKS & RECREATION  
6 NYCRR 617.5(c)  
(20)(27)
- Type II Action 1522. Adopting Local Law No. -2012, A Local Law to enhance provisions for enforcement of certain Consumer Protection Laws. (Co. Exec.) GOVERNMENT OPERATIONS, PERSONNEL, HOUSING & CONSUMER PROTECTION  
6 NYCRR 617.5(c)  
(20)(27)
- SEQRA Complete 1523. Amending the 2012 Capital Budget and Program and appropriating funds in connection with acquisition of lands for the reconstruction of CR 16, Portion Road from Ronkonkoma Avenue to CR 97, Nicolls Road, Town of Brookhaven (CP 5511.11 PIN 075598). (Co. Exec.) \*\*ADOPTED WITH C/N ON 5/8/2012\*\*
- Type II Action 1524. Permitting the East Islip Fire District to purchase fuel from the County. (Co. Exec.) PUBLIC WORKS AND TRANSPORTATION  
6 NYCRR 617.5(c)  
(20)(25)(27)

## SEQRA Classifications & Recommendations

Type II Action 1525. Appropriating funds in connection with the rehabilitation of parking lots, sidewalks, drives and curbs at various County facilities (CP 1678). (Co. Exec.) PUBLIC WORKS AND TRANSPORTATION  
6 NYCRR 617.5(c)  
(1)(2)(4)(20)(27)

Unlisted Action 1526. Directing the Division of Real Property Acquisition and Management to subdivide and offer for sale a certain parcel of land. (Kennedy) WAYS & MEANS

Type II Action 1527. Adopting Local Law No. -2012, A Charter Law to reapportion Suffolk County Legislative Districts. (Pres. Off.) WAYS & MEANS  
6 NYCRR 617.5(c)  
(20)(27)

### PROCEDURAL MOTIONS

Type II Action PM.09 Apportioning Mortgage Tax By: County Treasurer. (Pres. Off.) \*\*ADOPTED ON 5/8/2012\*\*  
6 NYCRR 617.5(c)  
(20)(27)

Type II Action PM.10 To set a public hearing regarding the authorization of the alteration of rates for South Ferry Inc. (Pres. Off.) \*\*ADOPTED ON 5/8/2012\*\*  
6 NYCRR 617.5(c)  
(20)(27)

### HOME RULE

Type II Action HR.12 Requesting New York Legislature to amend the General Municipal Law, the Vehicle and Traffic Law and the Criminal Procedure Law to create a Traffic and Parking Violations Agency in Suffolk County (Assembly Bill A.9539-C and Senate Bill S.5634-E). (Calarco) \*\*ADOPTED ON 5/8/2012\*\*  
6 NYCRR 617.5(c)  
(20)(27)

# COUNTY OF SUFFOLK



STEVEN BELLONE  
COUNTY EXECUTIVE

DEPARTMENT OF ECONOMIC DEVELOPMENT AND PLANNING  
DIVISION OF PLANNING AND ENVIRONMENT  
COUNCIL ON ENVIRONMENTAL QUALITY

GLORIA RUSSO  
CHAIRPERSON  
CEQ

MICHAEL MULÉ  
ENVIRONMENTAL PROJECTS  
COORDINATOR

## MEMORANDUM

TO: Honorable Steven Bellone, Suffolk County Executive  
Honorable William J. Lindsay, Presiding Officer

FROM: Gloria Russo, Chairperson *GR*

DATE: May 16, 2012

RE: CEQ Review of the Proposed Improvements to SD #5-Strathmore Huntington (CP 8115),  
Town of Huntington.

---

At its May 16, 2012 meeting, the CEQ reviewed the above referenced matter. Pursuant to Chapter 450 of the Suffolk County Code, and based on the information received, as well as that given in a presentation by Ben Wright, Principal Engineer with the Suffolk County Department of Public Works, the Council advises the Suffolk County Legislature and County Executive, in CEQ Resolution No. 29-2012, a copy of which is attached, that the proposed project be considered a Type II Action under SEQRA pursuant to the provisions of Title 6 NYCRR Part 617.5(c)(1)(2)(20)&(27).

If the Legislature concurs with the Council on Environmental Quality's recommendation, the Presiding Officer should cause to be brought before the Legislature for a vote, a resolution determining that the proposed action constitutes a Type II Action pursuant to the provisions of SEQRA noted above.

Enclosed for your information is a copy of CEQ Resolution No. 29-2012 which sets forth the Council's recommendations. The project EAF and supporting documentation can be viewed online at <http://www.suffolkcountyny.gov/Departments/Planning/Boards/CouncilonEnvironmentalQuality>

If the Council can be of further help in this matter, please let us know.

Enc.

cc: All Suffolk County Legislators  
Tim Laube, Clerk of Legislature  
George Nolan, Attorney for the Legislature  
Gilbert Anderson, Commissioner of Pubic Works  
Dennis Cohen, Suffolk County Attorney

**CEQ RESOLUTION NO. 29-2012, RECOMMENDATION CONCERNING A SEQRA CLASSIFICATION AND DETERMINATION FOR THE PURPOSES OF CHAPTER 450 OF THE SUFFOLK COUNTY CODE FOR THE PROPOSED IMPROVEMENTS TO SD#5-STRATHMORE HUNTINGTON (CP 8115), TOWN OF HUNTINGTON.**

**WHEREAS**, at its May 16, 2012 meeting, the Suffolk County Council on Environmental Quality (CEQ) reviewed the EAF and associated information submitted by Suffolk County Department of Public Works; and

**WHEREAS**, a presentation regarding the project was given at the meeting by Ben Wright, Principal Engineer; and

**WHEREAS**, the project involves replacing portions of the sewage conveyance system prior to emergency response or failure; now, therefore, be it

**1<sup>st</sup> RESOLVED**, that based on the information received and presented, a quorum of the CEQ hereby recommends to the Suffolk County Legislature and County Executive that the proposed activity be classified as a Type II Action pursuant to Chapter 450 of the Suffolk County Code and the provisions of Title 6 NYCRR Part 617.5(c)(1)(2)(20)&(27), as the project involves the repair and/or replacement of facilities in-kind.

DATED: 5/16/2012

PROJECT #: DPW-24-2012  
RESOLUTION #: 29-2012  
DATE: May 16, 2012

RECORD OF CEQ RESOLUTION VOTES

<u>CEQ APPOINTED MEMBERS</u>	<u>AYE</u>	<u>NAY</u>	<u>ABSTAIN</u>	<u>NOT PRESENT</u>	<u>RECUSED</u>
James Bagg	<input checked="" type="checkbox"/>	<input type="checkbox"/>	<input type="checkbox"/>	<input type="checkbox"/>	<input type="checkbox"/>
Eva Growney	<input type="checkbox"/>	<input type="checkbox"/>	<input type="checkbox"/>	<input checked="" type="checkbox"/>	<input type="checkbox"/>
Thomas C. Gulbransen	<input checked="" type="checkbox"/>	<input type="checkbox"/>	<input type="checkbox"/>	<input type="checkbox"/>	<input type="checkbox"/>
Hon. Kara Hahn	<input checked="" type="checkbox"/>	<input type="checkbox"/>	<input type="checkbox"/>	<input type="checkbox"/>	<input type="checkbox"/>
Michael Kaufman	<input checked="" type="checkbox"/>	<input type="checkbox"/>	<input type="checkbox"/>	<input type="checkbox"/>	<input type="checkbox"/>
Richard Machtay	<input checked="" type="checkbox"/>	<input type="checkbox"/>	<input type="checkbox"/>	<input type="checkbox"/>	<input type="checkbox"/>
Daniel Pichney	<input checked="" type="checkbox"/>	<input type="checkbox"/>	<input type="checkbox"/>	<input type="checkbox"/>	<input type="checkbox"/>
Gloria G. Russo	<input checked="" type="checkbox"/>	<input type="checkbox"/>	<input type="checkbox"/>	<input type="checkbox"/>	<input type="checkbox"/>
Mary Ann Spencer	<input checked="" type="checkbox"/>	<input type="checkbox"/>	<input type="checkbox"/>	<input type="checkbox"/>	<input type="checkbox"/>
Larry Swanson	<input checked="" type="checkbox"/>	<input type="checkbox"/>	<input type="checkbox"/>	<input type="checkbox"/>	<input type="checkbox"/>
CAC REPRESENTATIVES	<input checked="" type="checkbox"/>	<input type="checkbox"/>	<input type="checkbox"/>	<input type="checkbox"/>	<input type="checkbox"/>

Recommendation: Type II Action

Motion: CAC Representative

Second: Mr. Machtay

Further information may be obtained by contacting:

Michael P. Mulé, Environmental Projects Coordinator  
Council on Environmental Quality  
P.O. Box 6100  
Hauppauge, New York 11788  
Tel: (631) 853-5205

# COUNTY OF SUFFOLK



STEVEN BELLONE  
COUNTY EXECUTIVE

DEPARTMENT OF ECONOMIC DEVELOPMENT AND PLANNING  
DIVISION OF PLANNING AND ENVIRONMENT  
COUNCIL ON ENVIRONMENTAL QUALITY

GLORIA RUSSO  
CHAIRPERSON  
CEQ

MICHAEL MULÉ  
ENVIRONMENTAL PROJECTS  
COORDINATOR

## MEMORANDUM

TO: Honorable Steven Bellone, Suffolk County Executive  
Honorable William J. Lindsay, Presiding Officer

FROM: Gloria Russo, Chairperson *GR*

DATE: May 16, 2012

RE: CEQ Review of the Proposed Improvements to SD #7-Medford (CP 8150), Town of Brookhaven.

---

At its May 16, 2012 meeting, the CEQ reviewed the above referenced matter. Pursuant to Chapter 450 of the Suffolk County Code, and based on the information received, as well as that given in a presentation by Ben Wright, Principal Engineer with the Suffolk County Department of Public Works, the Council advises the Suffolk County Legislature and County Executive, in CEQ Resolution No. 30-2012, a copy of which is attached, that the proposed project be considered a Type II Action under SEQRA pursuant to the provisions of Title 6 NYCRR Part 617.5(c)(1)(2)(20)&(27).

If the Legislature concurs with the Council on Environmental Quality's recommendation, the Presiding Officer should cause to be brought before the Legislature for a vote, a resolution determining that the proposed action constitutes a Type II Action pursuant to the provisions of SEQRA noted above.

Enclosed for your information is a copy of CEQ Resolution No. 30-2012 which sets forth the Council's recommendations. The project EAF and supporting documentation can be viewed online at <http://www.suffolkcountyny.gov/Departments/Planning/Boards/CouncilonEnvironmentalQuality>

If the Council can be of further help in this matter, please let us know.

Enc.

cc: All Suffolk County Legislators  
Tim Laube, Clerk of Legislature  
George Nolan, Attorney for the Legislature  
Gilbert Anderson, Commissioner of Public Works  
Dennis Cohen, Suffolk County Attorney



**CEQ RESOLUTION NO. 30-2012, RECOMMENDATION CONCERNING A SEQRA CLASSIFICATION AND DETERMINATION FOR THE PURPOSES OF CHAPTER 450 OF THE SUFFOLK COUNTY CODE FOR THE PROPOSED IMPROVEMENTS TO SD#7-MEDFORD (CP 8150), TOWN OF BROOKHAVEN**

**WHEREAS**, at its May 16, 2012 meeting, the Suffolk County Council on Environmental Quality (CEQ) reviewed the EAF and associated information submitted by the Suffolk County Department of Public Works; and

**WHEREAS**, a presentation regarding the project was given at the meeting by Ben Wright, Principal Engineer; and

**WHEREAS**, the project involves replacing portions of the sewage conveyance system prior to emergency response or failure; now, therefore, be it

**1<sup>st</sup> RESOLVED**, that based on the information received and presented, a quorum of the CEQ hereby recommends to the Suffolk County Legislature and County Executive that the proposed activity be classified as a Type II Action pursuant to Chapter 450 of the Suffolk County Code and the provisions of Title 6 NYCRR Part 617.5(c)(1)(2)(20)&(27), as the project involves the repair and/or replacement of facilities in-kind.

DATED: 5/16/2012

PROJECT #: DPW-25-2012  
RESOLUTION #: 30-2012  
DATE: May 16, 2012

RECORD OF CEQ RESOLUTION VOTES

<u>CEQ APPOINTED MEMBERS</u>	<u>AYE</u>	<u>NAY</u>	<u>ABSTAIN</u>	<u>NOT PRESENT</u>	<u>RECUSED</u>
James Bagg	<input checked="" type="checkbox"/>	<input type="checkbox"/>	<input type="checkbox"/>	<input type="checkbox"/>	<input type="checkbox"/>
Eva Growney	<input type="checkbox"/>	<input type="checkbox"/>	<input type="checkbox"/>	<input checked="" type="checkbox"/>	<input type="checkbox"/>
Thomas C. Gulbransen	<input checked="" type="checkbox"/>	<input type="checkbox"/>	<input type="checkbox"/>	<input type="checkbox"/>	<input type="checkbox"/>
Hon. Kara Hahn	<input checked="" type="checkbox"/>	<input type="checkbox"/>	<input type="checkbox"/>	<input type="checkbox"/>	<input type="checkbox"/>
Michael Kaufman	<input checked="" type="checkbox"/>	<input type="checkbox"/>	<input type="checkbox"/>	<input type="checkbox"/>	<input type="checkbox"/>
Richard Machtay	<input checked="" type="checkbox"/>	<input type="checkbox"/>	<input type="checkbox"/>	<input type="checkbox"/>	<input type="checkbox"/>
Daniel Pichney	<input checked="" type="checkbox"/>	<input type="checkbox"/>	<input type="checkbox"/>	<input type="checkbox"/>	<input type="checkbox"/>
Gloria G. Russo	<input checked="" type="checkbox"/>	<input type="checkbox"/>	<input type="checkbox"/>	<input type="checkbox"/>	<input type="checkbox"/>
Mary Ann Spencer	<input checked="" type="checkbox"/>	<input type="checkbox"/>	<input type="checkbox"/>	<input type="checkbox"/>	<input type="checkbox"/>
Larry Swanson	<input checked="" type="checkbox"/>	<input type="checkbox"/>	<input type="checkbox"/>	<input type="checkbox"/>	<input type="checkbox"/>
<u>CAC REPRESENTATIVES</u>	<input type="checkbox"/>	<input type="checkbox"/>	<input type="checkbox"/>	<input type="checkbox"/>	<input type="checkbox"/>

Recommendation: Type II Action

Motion: Mr. Kaufman

Second: Mr. Machtay

Further information may be obtained by contacting:

Michael P. Mulé, Environmental Projects Coordinator  
Council on Environmental Quality  
P.O. Box 6100  
Hauppauge, New York 11788  
Tel: (631) 853-5205

# COUNTY OF SUFFOLK



STEVEN BELLONE  
COUNTY EXECUTIVE

DEPARTMENT OF ECONOMIC DEVELOPMENT AND PLANNING  
DIVISION OF PLANNING AND ENVIRONMENT  
COUNCIL ON ENVIRONMENTAL QUALITY

GLORIA RUSSO  
CHAIRPERSON  
CEQ

MICHAEL MULÉ  
ENVIRONMENTAL PROJECTS  
COORDINATOR

## MEMORANDUM

TO: Honorable Steven Bellone, Suffolk County Executive  
Honorable William J. Lindsay, Presiding Officer

FROM: Gloria Russo, Chairperson *GR*

DATE: May 16, 2012

RE: CEQ Review of the Proposed Improvements to SD #10-Stony Brook (CP 8175), Town of Brookhaven.

---

At its May 16, 2012 meeting, the CEQ reviewed the above referenced matter. Pursuant to Chapter 450 of the Suffolk County Code, and based on the information received, as well as that given in a presentation by Ben Wright, Principal Engineer with the Suffolk County Department of Public Works, the Council advises the Suffolk County Legislature and County Executive, in CEQ Resolution No. 31-2012, a copy of which is attached, that the proposed project be considered a Type II Action under SEQRA pursuant to the provisions of Title 6 NYCRR Part 617.5(c)(1)(2)(20)&(27).

If the Legislature concurs with the Council on Environmental Quality's recommendation, the Presiding Officer should cause to be brought before the Legislature for a vote, a resolution determining that the proposed action constitutes a Type II Action pursuant to the provisions of SEQRA noted above.

Enclosed for your information is a copy of CEQ Resolution No. 31-2012 which sets forth the Council's recommendations. The project EAF and supporting documentation can be viewed online at <http://www.suffolkcountyny.gov/Departments/Planning/Boards/CouncilonEnvironmentalQuality>

If the Council can be of further help in this matter, please let us know.

Enc.

cc: All Suffolk County Legislators  
Tim Laube, Clerk of Legislature  
George Nolan, Attorney for the Legislature  
Gilbert Anderson, Commissioner of Public Works  
Dennis Cohen, Suffolk County Attorney

**CEQ RESOLUTION NO. 31-2012, RECOMMENDATION CONCERNING A SEQRA CLASSIFICATION AND DETERMINATION FOR THE PURPOSES OF CHAPTER 450 OF THE SUFFOLK COUNTY CODE FOR THE PROPOSED IMPROVEMENTS TO SD#10-STONY BROOK (CP 8175), TOWN OF BROOKHAVEN.**

**WHEREAS**, at its May 16, 2012 meeting, the Suffolk County Council on Environmental Quality (CEQ) reviewed the EAF and associated information submitted by the Suffolk County Department of Public Works; and

**WHEREAS**, a presentation regarding the project was given at the meeting by Ben Wright, Principal Engineer; and

**WHEREAS**, the project involves replacing portions of the sewage conveyance system prior to emergency response or failure; now, therefore, be it

**1<sup>st</sup> RESOLVED**, that based on the information received and presented, a quorum of the CEQ hereby recommends to the Suffolk County Legislature and County Executive that the proposed activity be classified as a Type II Action pursuant to Chapter 450 of the Suffolk County Code and the provisions of Title 6 NYCRR Part 617.5(c)(1)(2)(20)&(27), as the project involves the repair and/or replacement of facilities in-kind.

DATED: 5/16/2012

PROJECT #: DPW-26-2012  
RESOLUTION #: 31-2012  
DATE: May 16, 2012

RECORD OF CEQ RESOLUTION VOTES

<u>CEQ APPOINTED MEMBERS</u>	<u>AYE</u>	<u>NAY</u>	<u>ABSTAIN</u>	<u>NOT PRESENT</u>	<u>RECUSED</u>
James Bagg	<input checked="" type="checkbox"/>	<input type="checkbox"/>	<input type="checkbox"/>	<input type="checkbox"/>	<input type="checkbox"/>
Eva Growney	<input type="checkbox"/>	<input type="checkbox"/>	<input type="checkbox"/>	<input checked="" type="checkbox"/>	<input type="checkbox"/>
Thomas C. Gulbransen	<input checked="" type="checkbox"/>	<input type="checkbox"/>	<input type="checkbox"/>	<input type="checkbox"/>	<input type="checkbox"/>
Hon. Kara Hahn	<input checked="" type="checkbox"/>	<input type="checkbox"/>	<input type="checkbox"/>	<input type="checkbox"/>	<input type="checkbox"/>
Michael Kaufman	<input checked="" type="checkbox"/>	<input type="checkbox"/>	<input type="checkbox"/>	<input type="checkbox"/>	<input type="checkbox"/>
Richard Machtay	<input checked="" type="checkbox"/>	<input type="checkbox"/>	<input type="checkbox"/>	<input type="checkbox"/>	<input type="checkbox"/>
Daniel Pichney	<input checked="" type="checkbox"/>	<input type="checkbox"/>	<input type="checkbox"/>	<input type="checkbox"/>	<input type="checkbox"/>
Gloria G. Russo	<input checked="" type="checkbox"/>	<input type="checkbox"/>	<input type="checkbox"/>	<input type="checkbox"/>	<input type="checkbox"/>
Mary Ann Spencer	<input checked="" type="checkbox"/>	<input type="checkbox"/>	<input type="checkbox"/>	<input type="checkbox"/>	<input type="checkbox"/>
Larry Swanson	<input type="checkbox"/>	<input type="checkbox"/>	<input type="checkbox"/>	<input type="checkbox"/>	<input checked="" type="checkbox"/>
<u>CAC REPRESENTATIVES</u>	<input type="checkbox"/>	<input type="checkbox"/>	<input type="checkbox"/>	<input type="checkbox"/>	<input type="checkbox"/>

Recommendation: Type II Action

Motion: Mr. Kaufman

Second: Mr. Machtay

Further information may be obtained by contacting:

Michael P. Mulé, Environmental Projects Coordinator  
Council on Environmental Quality  
P.O. Box 6100  
Hauppauge, New York 11788  
Tel: (631) 853-5205

# COUNTY OF SUFFOLK



STEVEN BELLONE  
COUNTY EXECUTIVE

DEPARTMENT OF ECONOMIC DEVELOPMENT AND PLANNING  
DIVISION OF PLANNING AND ENVIRONMENT  
COUNCIL ON ENVIRONMENTAL QUALITY

GLORIA RUSSO  
CHAIRPERSON  
CEQ

MICHAEL MULÉ  
ENVIRONMENTAL PROJECTS  
COORDINATOR

## MEMORANDUM

TO: Honorable Steven Bellone, Suffolk County Executive  
Honorable William J. Lindsay, Presiding Officer

FROM: Gloria Russo, Chairperson *GR*

DATE: May 16, 2012

RE: CEQ Review of the Proposed Improvements to SD #11-Selden (CP 8117), Town of Brookhaven.

---

At its May 16, 2012 meeting, the CEQ reviewed the above referenced matter. Pursuant to Chapter 450 of the Suffolk County Code, and based on the information received, as well as that given in a presentation by Ben Wright, Principal Engineer with the Suffolk County Department of Public Works, the Council advises the Suffolk County Legislature and County Executive, in CEQ Resolution No. 32-2012, a copy of which is attached, that the proposed project be considered a Type II Action under SEQRA pursuant to the provisions of Title 6 NYCRR Part 617.5(c)(1)(2)(20)&(27).

If the Legislature concurs with the Council on Environmental Quality's recommendation, the Presiding Officer should cause to be brought before the Legislature for a vote, a resolution determining that the proposed action constitutes a Type II Action pursuant to the provisions of SEQRA noted above.

Enclosed for your information is a copy of CEQ Resolution No. 32-2012 which sets forth the Council's recommendations. The project EAF and supporting documentation can be viewed online at <http://www.suffolkcountyny.gov/Departments/Planning/Boards/CouncilonEnvironmentalQuality>

If the Council can be of further help in this matter, please let us know.

Enc.

cc: All Suffolk County Legislators  
Tim Laube, Clerk of Legislature  
George Nolan, Attorney for the Legislature  
Gilbert Anderson, Commissioner of Public Works  
Dennis Cohen, Suffolk County Attorney

**CEQ RESOLUTION NO. 32-2012, RECOMMENDATION CONCERNING A SEQRA CLASSIFICATION AND DETERMINATION FOR THE PURPOSES OF CHAPTER 450 OF THE SUFFOLK COUNTY CODE FOR THE PROPOSED IMPROVEMENTS TO SD#11-SELDEN (CP 8117), TOWN OF BROOKHAVEN**

**WHEREAS**, at its May 16, 2012 meeting, the Suffolk County Council on Environmental Quality (CEQ) reviewed the EAF and associated information submitted by the Suffolk County Department of Public Works; and

**WHEREAS**, a presentation regarding the project was given at the meeting by Ben Wright, Principal Engineer; and

**WHEREAS**, the project involves replacing portions of the sewage conveyance system prior to emergency response or failure; now, therefore, be it

**1<sup>st</sup> RESOLVED**, that based on the information received and presented, a quorum of the CEQ hereby recommends to the Suffolk County Legislature and County Executive that the proposed activity be classified as a Type II Action pursuant to Chapter 450 of the Suffolk County Code and the provisions of Title 6 NYCRR Part 617.5(c)(1)(2)(20)&(27), as the project involves the repair and/or replacement of facilities in-kind.

DATED: 5/16/2012

PROJECT #: DPW-27-2012  
RESOLUTION #: 32-2012  
DATE: May 16, 2012

RECORD OF CEQ RESOLUTION VOTES

<u>CEQ APPOINTED MEMBERS</u>	<u>AYE</u>	<u>NAY</u>	<u>ABSTAIN</u>	<u>NOT PRESENT</u>	<u>RECUSED</u>
James Bagg	<input checked="" type="checkbox"/>	<input type="checkbox"/>	<input type="checkbox"/>	<input type="checkbox"/>	<input type="checkbox"/>
Eva Growney	<input type="checkbox"/>	<input type="checkbox"/>	<input type="checkbox"/>	<input checked="" type="checkbox"/>	<input type="checkbox"/>
Thomas C. Gulbransen	<input checked="" type="checkbox"/>	<input type="checkbox"/>	<input type="checkbox"/>	<input type="checkbox"/>	<input type="checkbox"/>
Hon. Kara Hahn	<input checked="" type="checkbox"/>	<input type="checkbox"/>	<input type="checkbox"/>	<input type="checkbox"/>	<input type="checkbox"/>
Michael Kaufman	<input checked="" type="checkbox"/>	<input type="checkbox"/>	<input type="checkbox"/>	<input type="checkbox"/>	<input type="checkbox"/>
Richard Machtay	<input checked="" type="checkbox"/>	<input type="checkbox"/>	<input type="checkbox"/>	<input type="checkbox"/>	<input type="checkbox"/>
Daniel Pichney	<input checked="" type="checkbox"/>	<input type="checkbox"/>	<input type="checkbox"/>	<input type="checkbox"/>	<input type="checkbox"/>
Gloria G. Russo	<input checked="" type="checkbox"/>	<input type="checkbox"/>	<input type="checkbox"/>	<input type="checkbox"/>	<input type="checkbox"/>
Mary Ann Spencer	<input checked="" type="checkbox"/>	<input type="checkbox"/>	<input type="checkbox"/>	<input type="checkbox"/>	<input type="checkbox"/>
Larry Swanson	<input checked="" type="checkbox"/>	<input type="checkbox"/>	<input type="checkbox"/>	<input type="checkbox"/>	<input type="checkbox"/>
CAC REPRESENTATIVES	<input type="checkbox"/>	<input type="checkbox"/>	<input type="checkbox"/>	<input type="checkbox"/>	<input type="checkbox"/>

Recommendation: Type II Action

Motion: Mr. Kaufman

Second: Mr. Machtay

Further information may be obtained by contacting:

Michael P. Mulé, Environmental Projects Coordinator  
Council on Environmental Quality  
P.O. Box 6100  
Hauppauge, New York 11788  
Tel: (631) 853-5205



# COUNTY OF SUFFOLK



STEVEN BELLONE  
COUNTY EXECUTIVE

DEPARTMENT OF ECONOMIC DEVELOPMENT AND PLANNING  
DIVISION OF PLANNING AND ENVIRONMENT  
COUNCIL ON ENVIRONMENTAL QUALITY

GLORIA RUSSO  
CHAIRPERSON  
CEQ

MICHAEL MULÉ  
ENVIRONMENTAL PROJECTS  
COORDINATOR

## MEMORANDUM

TO: Honorable Steven Bellone, Suffolk County Executive  
Honorable William J. Lindsay, Presiding Officer

FROM: Gloria Russo, Chairperson *GR*

DATE: May 16, 2012

RE: CEQ Review of the Proposed Rehabilitation of Browns Creek Bridge (CP 5850), Town of Islip.

At its May 16, 2012 meeting, the CEQ reviewed the above referenced matter. Pursuant to Chapter 450 of the Suffolk County Code, and based on the information received, as well as that given in a presentation by Kyle Swaringen, Associate Civil Engineering with the Suffolk County Department of Public Works and Wayne Culver, Project Manager with LKB, Inc., the Council advises the Suffolk County Legislature and County Executive, in CEQ Resolution No. 33-2012, a copy of which is attached, that the proposed project be considered an Unlisted Action under SEQRA that will not have significant adverse impacts on the environment.

If the Legislature concurs with the Council on Environmental Quality's recommendation that the project will not have a significant adverse impact on the environment, the Presiding Officer should cause to be brought before the Legislature for a vote, a resolution determining that the proposed action is an Unlisted Action pursuant to SEQRA that will not have significant adverse impacts on the environment (negative declaration). However, if the Legislature has further environmental concerns regarding this project and needs additional information, the Presiding Officer should remand the case back to the initiating unit for the necessary changes to the project and EAF or submit a resolution authorizing the initiating unit to prepare a draft environmental impact statement (positive declaration).

Enclosed for your information is a copy of CEQ Resolution No. 33-2012 which sets forth the Council's recommendations. The project EAF and supporting documentation can be viewed online at

<http://www.suffolkcountyny.gov/Departments/Planning/Boards/CouncilonEnvironmentalQuality>

If the Council can be of further help in this matter, please let us know.

Enc.

cc: All Suffolk County Legislators  
Tim Laube, Clerk of Legislature  
George Nolan, Attorney for the Legislature  
Gilbert Anderson, Commissioner of Public Works  
Dennis Cohen, Suffolk County Attorney

LOCATION  
H. LEE DENNISON BLDG. - 4<sup>TH</sup> FLOOR  
100 VETERANS MEMORIAL HIGHWAY

MAILING ADDRESS  
P.O. BOX 6100  
HAUPPAUGE, NY 11788-0099

(631) 853-5191  
fax (631) 853-4044

**CEQ RESOLUTION NO. 33-2012, RECOMMENDATION CONCERNING A SEQRA CLASSIFICATION AND DETERMINATION FOR THE PURPOSES OF CHAPTER 450 OF THE SUFFOLK COUNTY CODE FOR THE PROPOSED REHABILITATION OF BROWNS CREEK BRIDGE (CP 5850), TOWN OF ISLIP**

**WHEREAS**, at its May 16, 2012 meeting, the Suffolk County Council on Environmental Quality (CEQ) reviewed the EAF and associated information submitted by Suffolk County Department of Public Works; and

**WHEREAS**, a presentation regarding the project was given at the meeting by Kyle Swaringen, Associate Civil Engineer with the Suffolk County Department of Public Works and Wayne Culver, Project Manager with LKB, Inc.; and

**WHEREAS**, the project involves the replacement of a deteriorated bridge that carries Middle Road (C.R. 65) over Browns Creek; now, therefore, be it

**1<sup>st</sup> RESOLVED**, that based on the information received and presented, a quorum of the CEQ hereby recommends to the Suffolk County Legislature and County Executive that the proposed activity be classified as an Unlisted Action under the provisions of Title 6 NYCRR Part 617 and Chapter 450 of the Suffolk County Code; and, be it further

**2<sup>nd</sup> RESOLVED**, that based on the information received, a quorum of the CEQ recommends to the Suffolk County Legislature and County Executive, pursuant to Title 6 NYCRR Part 617 and Chapter 450 of the Suffolk County Code, that the proposed project will not have significant adverse impacts on the environment for the following reasons:

1. The proposed action will not exceed any of the criteria in Section 617.7 of Title 6 NYCRR which sets forth thresholds for determining significant effect on the environment, as demonstrated in the Environmental Assessment Form;
2. The proposed action does not appear to significantly threaten any unique or highly valuable environmental or cultural resources as identified in or regulated by the Environmental Conservation Law of the State of New York or the Suffolk County Charter and Code;
3. All work will be in compliance with all applicable New York State Department of Environmental Conservation Permits;
4. The proposed action should improve tidal flow by reducing the current tidal restriction caused by the existing bridge;
5. Construction impacts for this alternative will be temporary and will not result in any long term environmental damage;
6. Turbidity barriers and silt fences will be used to mitigate temporary impacts;
7. The existing timber sheeting can be utilized as a cofferdam with much of the work being contained within it.

and, be it further

**3<sup>rd</sup> RESOLVED**, that it is the recommendation of the Council that the Legislature and County Executive adopt a SEQRA determination of non-significance (negative declaration).

DATED: 5/16/2012

PROJECT #: DPW-28-2012  
RESOLUTION #: 33-2012  
DATE: May 16, 2012

RECORD OF CEQ RESOLUTION VOTES

<u>CEQ APPOINTED MEMBERS</u>	<u>AYE</u>	<u>NAY</u>	<u>ABSTAIN</u>	<u>NOT PRESENT</u>	<u>RECUSED</u>
James Bagg	<input checked="" type="checkbox"/>	<input type="checkbox"/>	<input type="checkbox"/>	<input type="checkbox"/>	<input type="checkbox"/>
Eva Growney	<input type="checkbox"/>	<input type="checkbox"/>	<input type="checkbox"/>	<input checked="" type="checkbox"/>	<input type="checkbox"/>
Thomas C. Gulbransen	<input checked="" type="checkbox"/>	<input type="checkbox"/>	<input type="checkbox"/>	<input type="checkbox"/>	<input type="checkbox"/>
Hon. Kara Hahn	<input checked="" type="checkbox"/>	<input type="checkbox"/>	<input type="checkbox"/>	<input type="checkbox"/>	<input type="checkbox"/>
Michael Kaufman	<input checked="" type="checkbox"/>	<input type="checkbox"/>	<input type="checkbox"/>	<input type="checkbox"/>	<input type="checkbox"/>
Richard Machtay	<input checked="" type="checkbox"/>	<input type="checkbox"/>	<input type="checkbox"/>	<input type="checkbox"/>	<input type="checkbox"/>
Daniel Pichney	<input checked="" type="checkbox"/>	<input type="checkbox"/>	<input type="checkbox"/>	<input type="checkbox"/>	<input type="checkbox"/>
Gloria G. Russo	<input checked="" type="checkbox"/>	<input type="checkbox"/>	<input type="checkbox"/>	<input type="checkbox"/>	<input type="checkbox"/>
Mary Ann Spencer	<input checked="" type="checkbox"/>	<input type="checkbox"/>	<input type="checkbox"/>	<input type="checkbox"/>	<input type="checkbox"/>
Larry Swanson	<input checked="" type="checkbox"/>	<input type="checkbox"/>	<input type="checkbox"/>	<input type="checkbox"/>	<input type="checkbox"/>
CAC REPRESENTATIVES	<input type="checkbox"/>	<input type="checkbox"/>	<input type="checkbox"/>	<input type="checkbox"/>	<input type="checkbox"/>

Recommendation: Unlisted Action, Negative Declaration

Motion: Mr. Kaufman

Second: Mr. Machtay

Further information may be obtained by contacting:

Michael P. Mulé, Environmental Projects Coordinator  
Council on Environmental Quality  
P.O. Box 6100  
Hauppauge, New York 11788  
Tel: (631) 853-5205

# COUNTY OF SUFFOLK



STEVEN BELLONE  
COUNTY EXECUTIVE

DEPARTMENT OF ECONOMIC DEVELOPMENT AND PLANNING  
DIVISION OF PLANNING AND ENVIRONMENT  
COUNCIL ON ENVIRONMENTAL QUALITY

GLORIA RUSSO  
CHAIRPERSON  
CEQ

MICHAEL MULÉ  
ENVIRONMENTAL PROJECTS  
COORDINATOR

## MEMORANDUM

TO: Honorable Steven Bellone, Suffolk County Executive  
Honorable William J. Lindsay, Presiding Officer

FROM: Gloria Russo, Chairperson *GR*

DATE: May 16, 2012

RE: CEQ Review of the Proposed Median Improvements to CR46-William Floyd Parkway  
(CP 5116), Town of Brookhaven.

---

At its May 16, 2012 meeting, the CEQ reviewed the above referenced matter. Pursuant to Chapter 450 of the Suffolk County Code, and based on the information received, as well as that given in a presentation by Jeff Dawson, Sr. Civil Engineer with the Suffolk County Department of Public Works and Kevin Walsh of VHB Engineering, the Council advises the Suffolk County Legislature and County Executive, in CEQ Resolution No. 34-2012, a copy of which is attached, that the proposed project be considered an Unlisted Action under SEQRA that will not have significant adverse impacts on the environment.

If the Legislature concurs with the Council on Environmental Quality's recommendation that the project will not have a significant adverse impact on the environment, the Presiding Officer should cause to be brought before the Legislature for a vote, a resolution determining that the proposed action is an Unlisted Action pursuant to SEQRA that will not have significant adverse impacts on the environment (negative declaration). However, if the Legislature has further environmental concerns regarding this project and needs additional information, the Presiding Officer should remand the case back to the initiating unit for the necessary changes to the project and EAF or submit a resolution authorizing the initiating unit to prepare a draft environmental impact statement (positive declaration).

Enclosed for your information is a copy of CEQ Resolution No. 34-2012 which sets forth the Council's recommendations. The project EAF and supporting documentation can be viewed online at

<http://www.suffolkcountyny.gov/Departments/Planning/Boards/CouncilonEnvironmentalQuality>

If the Council can be of further help in this matter, please let us know.

Enc.

cc: All Suffolk County Legislators  
Tim Laube, Clerk of Legislature  
George Nolan, Attorney for the Legislature  
Gilbert Anderson, Commissioner of Public Works  
Dennis Cohen, Suffolk County Attorney

LOCATION  
H. LEE DENNISON BLDG. - 4<sup>TH</sup> FLOOR  
100 VETERANS MEMORIAL HIGHWAY

MAILING ADDRESS  
P.O. BOX 6100  
HAUPPAUGE, NY 11788-0099

(631) 853-5191  
fax (631) 853-4044

**CEQ RESOLUTION NO. 34-2012, RECOMMENDATION CONCERNING A SEQRA CLASSIFICATION AND DETERMINATION FOR THE PURPOSES OF CHAPTER 450 OF THE SUFFOLK COUNTY CODE FOR THE PROPOSED MEDIAN IMPROVEMENTS TO CR46-WILLIAM FLOYD PARKWAY (CP5116), TOWN OF BROOKHAVEN**

**WHEREAS**, at its May 16, 2012 meeting, the Suffolk County Council on Environmental Quality (CEQ) reviewed the EAF and associated information submitted by Suffolk County Department of Public Works; and

**WHEREAS**, a presentation regarding the project was given at the meeting by Jeff Dawson, Sr. Civil Engineer with the Suffolk County Department of Public Works and Kevin Walsh of VHB Engineering; and

**WHEREAS**, the project involves safety improvements and flood mitigation to CR 46 – William Floyd Parkway including installation of stormwater storage chambers, regrading of the center median and installation of landscaping; now, therefore, be it

**1<sup>st</sup> RESOLVED**, that based on the information received and presented, a quorum of the CEQ hereby recommends to the Suffolk County Legislature and County Executive that the proposed activity be classified as an Unlisted Action under the provisions of Title 6 NYCRR Part 617 and Chapter 450 of the Suffolk County Code; and, be it further

**2<sup>nd</sup> RESOLVED**, that based on the information received, a quorum of the CEQ recommends to the Suffolk County Legislature and County Executive, pursuant to Title 6 NYCRR Part 617 and Chapter 450 of the Suffolk County Code, that the proposed project will not have significant adverse impacts on the environment for the following reasons:

1. The proposed action will not exceed any of the criteria in Section 617.7 of Title 6 NYCRR which sets forth thresholds for determining significant effect on the environment, as demonstrated in the Environmental Assessment Form;
2. The proposed action does not appear to significantly threaten any unique or highly valuable environmental or cultural resources as identified in or regulated by the Environmental Conservation Law of the State of New York or the Suffolk County Charter and Code;
3. The proposed action will improve stormwater storage and transport capacity along the CR 46 median;
4. The proposed action will trim and grade the existing steep slopes within the swale to improve safety conditions;
5. All areas disturbed by the construction will be graded, finished and landscaped with drought and inundation tolerant species in order to mitigate visual impacts;
6. All appropriate measures shall be taken to avoid spillage of asphalt concrete mix into storm grates;

7. Upon project completion the area within the County Right of Way shall be cleaned thoroughly and free of all debris;
8. All work will be in compliance with all applicable New York State Department of Environmental Conservation permits;

and, be it further

**3<sup>rd</sup> RESOLVED**, that it is the recommendation of the Council that the Legislature and County Executive adopt a SEQRA determination of non-significance (negative declaration).

DATED: 5/16/2012

PROJECT #: DPW-29-2012  
RESOLUTION #: 34-2012  
DATE: May 16, 2012

RECORD OF CEQ RESOLUTION VOTES

<u>CEQ APPOINTED MEMBERS</u>	<u>AYE</u>	<u>NAY</u>	<u>ABSTAIN</u>	<u>NOT PRESENT</u>	<u>RECUSED</u>
James Bagg	<input checked="" type="checkbox"/>	<input type="checkbox"/>	<input type="checkbox"/>	<input type="checkbox"/>	<input type="checkbox"/>
Eva Growney	<input type="checkbox"/>	<input type="checkbox"/>	<input type="checkbox"/>	<input checked="" type="checkbox"/>	<input type="checkbox"/>
Thomas C. Gulbransen	<input checked="" type="checkbox"/>	<input type="checkbox"/>	<input type="checkbox"/>	<input type="checkbox"/>	<input type="checkbox"/>
Hon. Kara Hahn	<input checked="" type="checkbox"/>	<input type="checkbox"/>	<input type="checkbox"/>	<input type="checkbox"/>	<input type="checkbox"/>
Michael Kaufman	<input checked="" type="checkbox"/>	<input type="checkbox"/>	<input type="checkbox"/>	<input type="checkbox"/>	<input type="checkbox"/>
Richard Machtay	<input checked="" type="checkbox"/>	<input type="checkbox"/>	<input type="checkbox"/>	<input type="checkbox"/>	<input type="checkbox"/>
Daniel Pichney	<input checked="" type="checkbox"/>	<input type="checkbox"/>	<input type="checkbox"/>	<input type="checkbox"/>	<input type="checkbox"/>
Gloria G. Russo	<input checked="" type="checkbox"/>	<input type="checkbox"/>	<input type="checkbox"/>	<input type="checkbox"/>	<input type="checkbox"/>
Mary Ann Spencer	<input checked="" type="checkbox"/>	<input type="checkbox"/>	<input type="checkbox"/>	<input type="checkbox"/>	<input type="checkbox"/>
Larry Swanson	<input checked="" type="checkbox"/>	<input type="checkbox"/>	<input type="checkbox"/>	<input type="checkbox"/>	<input type="checkbox"/>
<u>CAC REPRESENTATIVES</u>	<input type="checkbox"/>	<input type="checkbox"/>	<input type="checkbox"/>	<input type="checkbox"/>	<input type="checkbox"/>

Recommendation: Unlisted Action, Negative Declaration

Motion: Mr. Kaufman

Second: Leg. Hahn

Further information may be obtained by contacting:

Michael P. Mulé, Environmental Projects Coordinator  
Council on Environmental Quality  
P.O. Box 6100  
Hauppauge, New York 11788  
Tel: (631) 853-5205



# COUNTY OF SUFFOLK



STEVEN BELLONE  
COUNTY EXECUTIVE

DEPARTMENT OF ECONOMIC DEVELOPMENT AND PLANNING  
DIVISION OF PLANNING AND ENVIRONMENT  
COUNCIL ON ENVIRONMENTAL QUALITY

GLORIA RUSSO  
CHAIRPERSON  
CEQ

MICHAEL MULÉ  
ENVIRONMENTAL PROJECTS  
COORDINATOR

## MEMORANDUM

TO: Honorable Steven Bellone, Suffolk County Executive  
Honorable William J. Lindsay, Presiding Officer

FROM: Gloria Russo, Chairperson *GR*

DATE: May 16, 2012

RE: CEQ Review of the Proposed Authorization of Drilling Wells on County Parkland for Firefighting Purposes

---

At its May 16, 2012 meeting, the CEQ reviewed the above referenced matter. Pursuant to Chapter 450 of the Suffolk County Code, and based on the information received, as well as that given in a presentation by Bill Faulk, Legislative Aide to Legislator Romaine, the Council advises the Suffolk County Legislature and County Executive, in CEQ Resolution No. 35-2012, a copy of which is attached, that the proposed project be considered an Unlisted Action under SEQRA that will not have significant adverse impacts on the environment.

If the Legislature concurs with the Council on Environmental Quality's recommendation that the projects will not have a significant adverse impact on the environment, the Presiding Officer should cause to be brought before the Legislature for a vote, a resolution determining that the proposed action is an Unlisted Action pursuant to SEQRA that will not have significant adverse impacts on the environment (negative declaration). However, if the Legislature has further environmental concerns regarding this project and needs additional information, the Presiding Officer should remand the case back to the initiating unit for the necessary changes to the project and EAF or submit a resolution authorizing the initiating unit to prepare a draft environmental impact statement (positive declaration).

Enclosed for your information is a copy of CEQ Resolution No. 35-2012 which sets forth the Council's recommendations. The project EAF and supporting documentation can be viewed online at <http://www.suffolkcountyny.gov/Departments/Planning/Boards/CouncilonEnvironmentalQuality>  
If the Council can be of further help in this matter, please let us know.

Enc.

cc: All Suffolk County Legislators  
Tim Laube, Clerk of Legislature  
George Nolan, Attorney for the Legislature  
Dennis Cohen, Suffolk County Attorney

LOCATION  
H. LEE DENNISON BLDG. - 4<sup>TH</sup> FLOOR  
100 VETERANS MEMORIAL HIGHWAY

MAILING ADDRESS  
P.O. BOX 6100  
HAUPPAUGE, NY 11788-0099

(631) 853-5191  
fax (631) 853-4044

**CEQ RESOLUTION NO. 35-2012, RECOMMENDATION CONCERNING A SEQRA CLASSIFICATION AND DETERMINATION FOR THE PURPOSES OF CHAPTER 450 OF THE SUFFOLK COUNTY CODE FOR THE PROPOSED AUTHORIZATION OF DRILLING OF WELLS ON COUNTY PARKLAND FOR FIREFIGHTING PURPOSES**

**WHEREAS**, at its May 16, 2012 meeting, the Suffolk County Council on Environmental Quality (CEQ) reviewed the EAF and associated information submitted by Legislator Romaine's office; and

**WHEREAS**, a presentation regarding the project was given at the meeting by Bill Faulk, Legislative Aide to Legislator Romaine; and

**WHEREAS**, the project involves authorizing the Department of Health Services to identify locations and drill wells in County parks for firefighting purposes; now, therefore, be it

**1<sup>st</sup> RESOLVED**, that based on the information received and presented, a quorum of the CEQ hereby recommends to the Suffolk County Legislature and County Executive that the proposed activity be classified as an Unlisted Action under the provisions of Title 6 NYCRR Part 617 and Chapter 450 of the Suffolk County Code; and, be it further

**2<sup>nd</sup> RESOLVED**, that based on the information received, a quorum of the CEQ recommends to the Suffolk County Legislature and County Executive, pursuant to Title 6 NYCRR Part 617 and Chapter 450 of the Suffolk County Code, that the proposed project will not have significant adverse impacts on the environment for the following reasons:

1. The proposed action will not exceed any of the criteria in Section 617.7 of Title 6 NYCRR which sets forth thresholds for determining significant effect on the environment, as demonstrated in the Environmental Assessment Form;
2. The proposed action does not appear to significantly threaten any unique or highly valuable environmental or cultural resources as identified in or regulated by the Environmental Conservation Law of the State of New York or the Suffolk County Code;
3. The proposed action will protect County parkland by providing emergency water sources in the event of fire;

and, be it further

**3<sup>rd</sup> RESOLVED**, that it is the recommendation of the Council that the Legislature and County Executive adopt a SEQRA determination of non-significance (negative declaration).

DATED: 5/16/2012

PROJECT #: PLN-30-2012  
RESOLUTION #: 35-2012  
DATE: May 16, 2012

RECORD OF CEQ RESOLUTION VOTES

<u>CEQ APPOINTED MEMBERS</u>	<u>AYE</u>	<u>NAY</u>	<u>ABSTAIN</u>	<u>NOT PRESENT</u>	<u>RECUSED</u>
James Bagg	<input checked="" type="checkbox"/>	<input type="checkbox"/>	<input type="checkbox"/>	<input type="checkbox"/>	<input type="checkbox"/>
Eva Growney	<input type="checkbox"/>	<input type="checkbox"/>	<input type="checkbox"/>	<input checked="" type="checkbox"/>	<input type="checkbox"/>
Thomas C. Gulbransen	<input checked="" type="checkbox"/>	<input type="checkbox"/>	<input type="checkbox"/>	<input type="checkbox"/>	<input type="checkbox"/>
Hon. Kara Hahn	<input checked="" type="checkbox"/>	<input type="checkbox"/>	<input type="checkbox"/>	<input type="checkbox"/>	<input type="checkbox"/>
Michael Kaufman	<input checked="" type="checkbox"/>	<input type="checkbox"/>	<input type="checkbox"/>	<input type="checkbox"/>	<input type="checkbox"/>
Richard Machtay	<input checked="" type="checkbox"/>	<input type="checkbox"/>	<input type="checkbox"/>	<input type="checkbox"/>	<input type="checkbox"/>
Daniel Pichney	<input checked="" type="checkbox"/>	<input type="checkbox"/>	<input type="checkbox"/>	<input type="checkbox"/>	<input type="checkbox"/>
Gloria G. Russo	<input checked="" type="checkbox"/>	<input type="checkbox"/>	<input type="checkbox"/>	<input type="checkbox"/>	<input type="checkbox"/>
Mary Ann Spencer	<input checked="" type="checkbox"/>	<input type="checkbox"/>	<input type="checkbox"/>	<input type="checkbox"/>	<input type="checkbox"/>
Larry Swanson	<input checked="" type="checkbox"/>	<input type="checkbox"/>	<input type="checkbox"/>	<input type="checkbox"/>	<input type="checkbox"/>
CAC REPRESENTATIVES	<input type="checkbox"/>	<input type="checkbox"/>	<input type="checkbox"/>	<input type="checkbox"/>	<input type="checkbox"/>

Recommendation: Unlisted Action, Negative Declaration

Motion: Mr. Kaufman

Second: Leg. Hahn

Further information may be obtained by contacting:

Michael P. Mulé, Environmental Projects Coordinator  
Council on Environmental Quality  
P.O. Box 6100  
Hauppauge, New York 11788  
Tel: (631) 853-5205