

# COUNTY OF SUFFOLK



STEVEN BELLONE  
SUFFOLK COUNTY EXECUTIVE

DEPARTMENT OF ECONOMIC DEVELOPMENT AND PLANNING  
DIVISION OF PLANNING AND ENVIRONMENT

COUNCIL ON ENVIRONMENTAL QUALITY

GLORIA RUSSO  
CHAIRPERSON  
CEQ

## **NOTICE OF PUBLIC MEETING**

**Notice is hereby given that the Council on Environmental Quality will convene a regular public meeting at 9:30 a.m. on Wednesday March 19, 2014 at the Scully Estate 550 South Bay Avenue, Islip, NY 11751. Pursuant to the Citizens Public Participation Act, all citizens are invited to submit testimony, either orally or in writing at the meeting. Written comments can also be submitted prior to the meeting to the attention of:**

**Andrew P. Freleng, Chief Planner  
Council on Environmental Quality  
Suffolk County Planning Department  
P.O. Box 6100  
Hauppauge, NY 11788  
631-853-5191**

**Council of Environmental Quality  
Gloria Russo, Chairperson**

# COUNTY OF SUFFOLK



STEVEN BELLONE  
COUNTY EXECUTIVE

DEPARTMENT OF ECONOMIC DEVELOPMENT AND PLANNING  
DIVISION OF PLANNING AND ENVIRONMENT  
COUNCIL ON ENVIRONMENTAL QUALITY

GLORIA RUSSO  
CHAIRPERSON  
CEQ

## AGENDA

### MEETING NOTIFICATION

**Wednesday, March 19, 2014 9:30 a.m.**

**Scully Estate  
550 South Bay Avenue  
Islip, NY 11751**

**All project materials can be found at:**

<http://www.suffolkcountyny.gov/Departments/Planning/Boards/CouncilonEnvironmentalQuality>

#### **Call to Order:**

#### **Minutes:**

February 2014

#### **Correspondence:**

#### **Public Portion:**

#### **Historic Trust Docket:**

Director's Report:

Update on Suffolk County Environmental Center by Enrico Nardone, Executive Director of Seatuck Environmental Association

Updates on Housing Program for Historic Trust Sites

Updates on Historic Trust Custodial Agreements

**Project Review:**

**Recommended Unlisted Actions:**

- A. Proposed Installation of Public Safety Radio Communication Equipment at Babylon (1<sup>st</sup> Precinct Monopole), Port Jefferson (Roof of St. Charles Hospital), and Montauk County Park (GATR Site) as Part of the Countywide System Enhancements to the 800 MHz Radio Communication System Project (CP # 3241)

**Recommendations for LADS Report:**

- A. Recommendations for Legislative Resolutions Laid on the Table March 4, 2014.

**Other Business:**

**CAC Concerns:**

**\*CAC MEMBERS:** The above information has been forwarded to your local Legislators, Supervisors and DEC personnel. Please check with them prior to the meeting to see if they have any comments or concerns regarding these projects that they would like brought to the CEQ's attention.

**\*\*CEQ MEMBERS:** PLEASE NOTIFY THIS OFFICE AS SOON AS POSSIBLE IF YOU WILL BE UNABLE TO ATTEND.

**\*\*\*FOLLOWING THE MEETING PLEASE LEAVE BEHIND ALL PROJECT MATERIAL THAT YOU DO NOT WANT OR NEED AS WE CAN RECYCLE THESE MATERIALS LATER ON.**

# COUNTY OF SUFFOLK



STEVEN BELLONE  
COUNTY EXECUTIVE

DEPARTMENT OF ECONOMIC DEVELOPMENT AND PLANNING  
DIVISION OF PLANNING AND ENVIRONMENT  
COUNCIL ON ENVIRONMENTAL QUALITY

GLORIA RUSSO  
CHAIRPERSON  
CEQ

## SUFFOLK COUNTY COUNCIL ON ENVIRONMENTAL QUALITY MINUTES

DATE: March 19, 2014  
TIME: 9:45 am to 11:05 pm  
LOCATION: Scully Estate  
550 South Bay Avenue  
Islip, NY 11751

### PRESENT:

Gloria Russo, Chair  
James Bagg, Vice-Chair  
Thomas Gulbransen  
Michael Kaufman  
Mary Ann Spencer  
Hon. Kara Hahn

### ABSENT:

Eva Growney  
Dan Pichney  
Larry Swanson

### CAC REPRESENTATIVES:

Joy Squires

### STAFF:

Andrew Freleng, Chief Planner  
John Corral, Planner  
Christine DeSalvo, Senior Clerk Typist

GUESTS:

Richard Martin, Director of Historic Services, Suffolk County Dept. of Parks, Recreation & Conservation

Nick Gibbons, Principal Environmental Analyst, Suffolk County Dept. of Parks, Recreation & Conservation

Michael Postel, Police Communications Systems Director, Suffolk County Police Department

Debbie Tinnirello, Legislative Aide, Legislative District 5

Enrico Nardone, Executive Director of Seatuck Environmental Association

Chairwoman Russo revised the meeting agenda so that the CEQ could take the Project Review out of order and consider it at the beginning of the meeting and move the Historic Trust Docket to the end of the meeting to allow time for a presentation by Enrico Nardone, Executive Director of Seatuck Environmental Association.

**Project Review: (Taken Out of Order)**

**Recommended Unlisted Actions:**

- A. Proposed Installation of Public Safety Radio Communication Equipment at Babylon (1<sup>st</sup> Precinct Monopole), Port Jefferson (Roof of St. Charles Hospital), and Montauk County Park (GATR Site) as Part of the Countywide System Enhancements to the 800 MHz Radio Communication System Project (CP #3241)

Michael Postel, Police Communications Systems Director, Suffolk County Police Department, gave a presentation on the proposed project which involves the installation of radio communications equipment at the 1<sup>st</sup> Police Precinct in Babylon, St. Charles Hospital in Port Jefferson, and the GATR site in Montauk. This equipment installation will improve public safety radio communications in areas that currently have poor radio signals and will allow people located in these areas to communicate adequately with Suffolk County Police Headquarters.

Mr. Postel stated that at the 1<sup>st</sup> Police Precinct in Babylon the project will add a police antenna next to an identical existing antenna on the 1<sup>st</sup> Police Precinct Monopole. The additional needed equipment will be stored in the basement of the 1<sup>st</sup> Police Precinct building.

Mr. Postel noted that in Port Jefferson a police antenna will be installed on the St. Charles Hospital roof next to several existing roof antennas. The additional communications equipment will be installed within the hospital and will replace existing Police communications equipment.

Mr. Postel described that the proposed project at the GATR Site in Montauk. Mr. Postel noted that this project is an update to a 2007 CEQ reviewed emergency communications project which included the installation of 2 antenna poles but unlike the current plan also included the installation of equipment structures to house communication equipment. In addition, in 2007 the installation was planned to be done by a private cell carrier company and now the installation is planned to be done

by the County. Mr. Postel also specified that the two installed monopoles at the GATR site will replace two existing wood poles and said monopoles will be brown in color, not stripped or lit, and will not exceed the height of the existing wood poles at the GATR site.

Mr. Kaufman made a motion to recommend classification of the proposed project as an Unlisted Action with a Negative Declaration. The motion included the reasons in the SEQRA determination of non-significance for the 2007 GATR site project (Suffolk County Resolution No. 1334-2007). The motion also included that the installed monopoles at the GATR site will replace two of the existing wood poles on the GATR site and that said monopoles will be brown in color, not stripped or lit, and will not exceed the height of the existing wood poles at the GATR site. Mr. Gulbransen seconded the motion. Motion Carried.

**Minutes:**

Minutes for the February 19, 2014 CEQ meeting were reviewed and discussed. A motion was made by Ms. Spencer to approve the February 19, 2014 minutes. The motion was seconded by Mr. Bagg. Motion carried.

**Correspondence:**

None

**Public Portion:**

There were no general public comments offered to the CEQ

**Recommendations for LADS Report:**

A. Recommendations for Legislative Resolutions Laid on the Table March 4, 2014

Mr. Corral noted that the staff's SEQRA recommendations are listed on the LADS report and in terms of the SEQRA recommendations there was nothing further to bring to the Council's attention.

Mr. Kaufman made a motion to accept staff recommendations as presented for the March 4, 2014 Legislative Resolutions. The motion was seconded by Mr. Gulbransen. Motion carried.

**Other Business:**

None

**CAC Concerns:**

Ms. Squires stated that she wanted to inform the Council regarding the importance of Carbon Monoxide (CO) monitors. Ms. Squires noted that she recently attended a Cleaner Greener LI meeting where Neil Lewis spoke about the importance of CO monitors. Ms. Squires shared with the Council some of the information she gained regarding CO monitors including the importance of using a digital monitor. Ms. Squires also noted that Town of Brookhaven is having a Public Hearing on 25<sup>th</sup> of March to consider new legislation introduced by Supervisor Ed Romaine to declare March “Carbon Monoxide Poisoning Awareness Month”. The Town Board of Huntington is considering resolutions on April 5<sup>th</sup> regarding legislation to require carbon monoxide monitors in commercial buildings.

Legislator Hahn noted that the Suffolk County Legislature just passed a resolution relating to equipping first responders, public health nurses, restaurant inspectors, and County employees that enter businesses and homes with portable CO detectors.

### **Historic Trust Docket:**

Director’s Report:

Mr. Martin updated the Council on the following:

- Housing Program:  
Mr. Martin stated that all available County housing units are currently occupied.
- Custodial Agreements:  
Mr. Martin’s update noted that there has been no change since the February 19, 2014 meeting.
- Update on Suffolk County Environmental Center by Enrico Nardone, Executive Director of Seatuck Environmental Association  
Mr. Nardone gave a history of the Scully Estate and provided information regarding Seatuck Environmental Association’s involvement with Suffolk County and the Scully Estate.

Meeting Adjourned.

# COUNTY OF SUFFOLK



STEVEN BELLONE  
COUNTY EXECUTIVE

EDWARD WEBBER  
POLICE COMMISSIONER

## POLICE DEPARTMENT

### MEMORANDUM

TO: Council on Environmental Quality

FROM: Mark White, Chief of Division  
Office of Chief of Support Services 

DATE: March 10, 2014

SUBJECT: C.P.3241—Countywide System Enhancements to the 800MHz Radio Communications System

Per the 2014 Adopted Capital Budget, the Police Department is currently preparing the appropriating resolution for the above referenced project.

This project provides funds for the installation of equipment to improve public safety radio communications at several locations. The sites are Babylon (1<sup>st</sup> Pct. Monopole), Port Jefferson (roof of St. Charles) and Montauk (new site). The Montauk project was previously reviewed by CEQ and was determined to be an unlisted action, which will not have significant impacts on the environment by Suffolk County Resolution No. 1334-2007. The installation of nationally recognized P25 compliant equipment will enhance wireless communication in each of these areas. A P25 site is a miniature trunking system needed to fill in communication gaps in areas that have poor radio signals, and will help ensure quality communications. This equipment will allow users of these tower sites to communicate adequately with Suffolk Police Headquarters.

Please take the necessary action to supply the appropriate SEQRA clause to be included in the resolution.

If you have any questions, please contact Lt. Robert Scharf, Staff Services Bureau, at 852-6537 or Marianne Scheschowitz, Budget Analyst, at 852-6550.

Thank you,

/ms



**ACCREDITED LAW ENFORCEMENT AGENCY**  
Visit Us Online at [www.suffolkpd.org](http://www.suffolkpd.org)  
Crime Stoppers Confidential Tip Hotline 1-800-220-TIPS  
Non-Emergencies Requiring Police Response, Dial (631) 852-COPS  
30 Yaphank Avenue, Yaphank, New York 11980 – (631) 852-6000





**SUFFOLK COUNTY ENVIRONMENTAL ASSESSMENT**  
**FORM (EAF)**

Instructions: This document is designed to assist in determining whether the action proposed may have a significant effect on the environment. Please complete the entire Data Sheet. Include as much information as possible such as feasibility studies, design reports, etc. Attach additional sheets if necessary. Mark irrelevant questions N.A., not applicable.

A. General Information:

1. Name of Project:

CP3241 – Countywide 800MHz System Enhancements

2. Location of Project: (specify Town, Village or Hamlet and include project location map on next page.)

West Babylon

Street Address:

555 CR 109

Name of property or waterway:

Suffolk County Police Department 1<sup>st</sup> Precinct

3. Maps of Property and Project: Attach relevant available maps, including a location map (note: use road map, Hagstrom Atlas, U.S.G.S. topo map, tax map or equivalent) and preliminary site plans showing orientation, scale, buildings, roads, landmarks, drainage systems, areas to be altered by project, etc.

4. Type of Project: (check one) New \_\_\_\_\_ Expansion   X  

5. Capital Program: (specify) Item #   3241   Date Adopted \_\_\_\_\_ Amount\$ \_\_\_\_\_

6. General Description of Project Including its Purpose (attach relevant design reports, plans etc.):

This project will enhance the coverage of the Countywide 800MHz Communications System. The area which is being discussed has weak coverage.

7. Project Status: (check if begun)

		Start	Completion
	PROPOSAL		
	STUDY		
X	PRELIMINARY PLANNING	2/2014	5/2014
	FINAL PLANS: SPECS		
	SITE ACQUISITION		
	CONSTRUCTION		
	OTHER		

8. Departments Involved:

NAME AND ADDRESS OF DEPT. PERFORMING DESIGN & CONSTRUCTION	NAME AND ADDRESS OF INITIATING DEPT. (If different)
Name: Suffolk County Police Department	
Street/P.O.: 30 Yaphank Avenue	
City, State: Yaphank, NY	
Zip: 11980	
Contact Person: Michael Postel	
Business Phone: 631-852-6431	

B. Project Description

1. Scale of Project:

a. Total contiguous acres now owned at site:	<b>6.6 Acres</b>
b. Acreage to be acquired:	N/A
c. Developed acreage now: Developed acreage at completion of project: Developed acreage ultimately:	<b>Installation to be made on the existing 1<sup>st</sup> Precinct Monopole.</b>
d. Acreage of vegetation or cover to be removed:	N/A
e. Acreage to remain undeveloped:	N/A
f. Building gross floor area now: Building gross floor area proposed:	N/A sq. ft. acres N/A sq.ft. acres
g. Height of tallest structure on site now: Height of tallest structure proposed on site:	100'
h. Proposed Building use (if any):	N/A
i. Off-street parking spaces now: Off-street parking spaces proposed:	175 number acres N/A number acres
j. Max. vehicle trips/hr. when operational:	<b>Minimal, for maintenance only</b>
k. Roads on site now:	<b>1<sup>st</sup> Precinct parking lot</b>
l. New road construction or reconstruction	N/A length acres
m. Will project result in an increase in energy use?	Yes

If yes, indicate type(s): Electric	
n. Will project require storage of liquid fuels and chemicals? If yes, describe substances and amounts to be stored:	N/A

2. Project Schedule:

a. Is project single or multi-phase?	Single
b. If multi-phase, how many phases?	
c. Total construction time (months)	1

3. Wastes and Pollutants Generated During Project Construction and Operation:

	Components	Quantity	Mode of Disposal
a. Sanitary Sewage	N/A	N/A	N/A
b. Liquid industrial waste	N/A	N/A	N/A
c. Toxic chemicals	N/A	N/A	N/A
d. Pesticides or herbicides	N/A	N/A	N/A
e. Solid wastes	N/A	N/A	N/A
f. Clearing or demolition debris	N/A	N/A	N/A
g. Spoil disposal or sedimentation	N/A	N/A	N/A
h. Atmospheric emissions	RF (Radio Freq)		N/A
i. Surface water runoff	N/A	N/A	N/A
j. Noise exceeding ambient	N/A	N/A	N/A
k. Odors exceeding 1hr/day	N/A	N/A	N/A
l. Other (specify)	N/A	N/A	N/A

4. Does Project Involve Any:

Grading Cut/Fill; List amounts.	N/A
Dredging; List max. depth, length & width.	N/A
Spoil Area; List amount.	N/A
Bulkheading; List length.	N/A
Dewatering; List g.p.m. & period of time.	N/A

5. Indicate Sources of Utilities:

Water	N/A
Electricity	Existing building power
Gas	N/A
Other (please specify)	N/A

6. Total Water Usage:

Gallons per Day     N/A    

If water supply is from wells, indicate pumping capacity in gallons per minute     N/A    .

C. Project Area Description/Existing Conditions:

1. Acreage of Physical Characteristics of Project Area:

Meadow, field, scrub growth	N/A
Wooded	N/A
Agricultural	N/A
Freshwater wetland	N/A
Tidal wetlands	N/A
Surface waters	N/A
Cleared, graded or filled land	N/A
Paved areas (roads, parking, etc.)	Parking lot
Buildings (List number and sq. ft.)	1 – unknown sq footage
Other (please specify)	N/A
TOTAL	

2. Streams within or contiguous to project area: *(Please list name of stream and/or name of river to which it is tributary, including intermittent streams)*

N/A

3. Lakes, Ponds, Wetland areas within or contiguous to project area: *(Please list name(s) and size(s) in acres)*

N/A

4. a. Are there natural drainage channels on the project site? \_\_\_yes X no

b. How far is project area from freshwater wetlands, tidal wetlands or surface waters?

N/A

5. Is the Project area within the 100 yr. Flood plain? \_\_\_\_\_yes X no

6. Depth to the water table: at surface \_\_\_\_\_0-3 ft \_\_\_3-8 ft \_\_\_8-16 ft \_\_\_16 ft X

7. Predominant soil type (s) on project site as identified in the Soil Survey of Suffolk County - 1975: *(Include soils map of site.)*

***Plymouth Loamy Sand***

8. General character of the land: Generally uniform slope Flat. *(Include topographic map of site.)*

9. Approximate percentage of proposed project site with slopes: 0-10% X 10-15% \_\_\_ or greater \_\_\_%.

10. Any unique or unusual land forms on the project site? (i.e. cliffs, dunes, kettle holes, eskers, other geological formations):

N/A

11. Describe the predominant vegetation types on the site:

N/A

12. Describe the predominant wildlife on the site:

N/A

13. Does project site contain any species of plant or animal life that is identified as threatened or endangered? \_\_\_yes X no; if yes, give source and identify each species;

14. Is project contiguous to, or does it contain a building or site of historic, pre-historic or paleontological importance?    yes   X  no. Explain.

15. List the specific activities now occurring at project location (ie. hunting, fishing, hiking etc.)

Police Precinct

16. Is the project site presently used by the community or neighborhood as an open space or recreation area?    yes   X  no.

17. Does the present site offer or include scenic views or vistas known to be important to the community?    yes   X  no.

18. Zoning:

a. Current specific zoning or use classification of site?	<i>Municipal</i>
b. Is proposed use consistent with present zoning or use?	Yes
c. If no, indicate desired zoning or use.	

19. What is the dominant land use and zoning classification within a 1/4 mile radius of the project (e.g. single family residential, R-2) and the scale of development (e.g. 2 story)? *(Include existing land use map)*

D. Impact Summary and Mitigation

1. How many acres of vegetation (trees, shrubs, ground covers) will be removed from site?  
   N/A   acres

2. Will any mature forest or other locally important vegetation be removed by this project?  
   yes   X  no. Explain.

3. Are there plans for erosion control and stabilization?    yes   X  no. Explain and attach plans.

4. Are there any plans for revegetation to replace that removed during construction?  
   yes   X  no. Explain and attach plans.

5. Will project physically alter any surface water bodies? yes **X** no. Explain.

--

6. Will project require relocation of any projects, facilities or homes? yes **X** no. Explain.

--

7. Number of jobs generated:

During construction?	N/A
After project is completed?	N/A

8. Number of jobs eliminated by this project N/A.

E. Alternatives - Briefly list alternatives to the proposal considered

None
------

F. Approval and Compliance

1. Will project involve funding or financing by any:

- a. Federal agency (specify) \_\_\_\_\_; amount \_\_\_\_\_.
- b. State agency (specify) \_\_\_\_\_; amount \_\_\_\_\_.
- c. Local agency (specify) \_\_\_\_\_; amount \_\_\_\_\_.

2. Does project require permit or approval from:

	YES	NO	TYPE
a. Army Corps of Engineers		X	
b. U.S. Environmental Protection		X	
c. Other Federal agency (specify)	X		FCC License
d. N.Y.S. Environmental Conservation Department		X	
e. Other State agency (specify)		X	
f. County Health Department		X	
g. County Planning Department			
h. County Public Works Department	X		Building
i. Town or Village Board		X	
j. Town or Village Planning Board		X	

k. Town or Village Zoning Board		X	
l. Town or Village Building Department		X	
m. Town or Village Highway Department		X	
n. Town or Village Environmental Agency		X	
o. Local Fire Marshal		X	
p. Other local agency (specify i.e. CAC)		X	

3. Conformance to existing comprehensive or project master plans.

	yes	no	Description
a. State	—	—	_____
b. Bi County	—	—	_____
c. County	—	—	_____
d. Town	—	—	_____
e. Village	—	—	_____

PREPARER Michael Postel Date March 11, 2014

TITLE Police Communications Systems Director

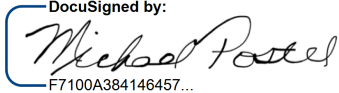
SIGNATURE\*  F7100A384146457...

I certify that the information herein is accurate.

PROJECT DIRECTOR Michael Postel Date March 11, 2014

TITLE Police Communications Systems Director

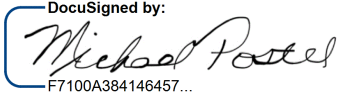
SIGNATURE\*  F7100A384146457...

I certify that the information herein is accurate

\*Signature of both preparer and project director required



## Part 2 - RESPONSIBILITY OF LEAD AGENCY

### Project Impacts and Their Magnitude

#### General Information (Read Carefully)

- In completing the form the reviewer should be guided by the question: Have my decisions and determinations been **reasonable**? The reviewer is not expected to be an expert environmental analyst.
- Identifying that an effect will be potentially large (column 2) does not mean that it is also necessarily **significant**. Any large impact must be evaluated in PART 3 to determine significance. By identifying an impact in column 2 simply asks that it be looked at further.
- The **Examples** provided are to assist the reviewer by showing types of impacts and wherever possible the threshold of magnitude that would trigger a response in column 2. The examples are generally applicable throughout the State and for most situations. But, for any specific project or site other examples and/or lower thresholds may be appropriate for a Potential Large Impact rating.
- Each project, on each site, in each locality, will vary. Therefore, the examples have been offered as guidance. They do not constitute an exhaustive list of impacts and thresholds to answer each question.
- The number of examples per question does not indicate the importance of each question.

#### Instructions (Read carefully)

- a. Answer each of the 19 questions in PART 2. Answer **Yes** if there will be **any** impact.
- b. **Maybe** answers should be considered as **Yes** answers.
- c. If answering Yes to a question then check the appropriate box (column 1 or 2) to indicate the potential size of the impact. If threshold impact equals or exceeds any example provided, check column 2. If impact will occur but threshold is lower than example, check column 1.
- d. If reviewer has doubt about size of the impact then consider the impact as potentially large and proceed to PART 3.
- e. If a potentially large impact or effect can be mitigated by a change in the project to a less that large magnitude, check the yes box in column 3. A No response indicates that such a reduction is not possible.

#### IMPACT ON LAND

1. Will the proposed action result in a physical change to the project site?  Yes  No

<b>IMPACT ON LAND</b> <b>Examples that would apply to Column 1</b>	<b>1</b> <b>Small to</b> <b>Moderate</b> <b>Impact</b>	<b>2</b> <b>Potential</b> <b>Large</b> <b>Impact</b>	<b>3</b> <b>Can Impact Be</b> <b>Mitigated By</b> <b>Project Change</b> <b>(Enter Yes or No)</b>
Any construction on slopes of 15% or greater, (15 foot rise per 100 foot of length), or where the general slopes in the project area exceed 10%.			
Construction of land where the depth to the water table is less than 3 feet.			
Construction of paved parking area for 1,000 or more vehicles.			
Construction on land where bedrock is exposed or generally within 3 feet of existing ground surface.			
Construction that will continue for more than w year or involve more than one phase or stage.			
Excavation for mining purposes that would remove more than 1,000 tons of natural material (i.e., rock or soil) per year.			

<b>IMPACT ON LAND</b>	<b>1 Small to Moderate Impact</b>	<b>2 Potential Large Impact</b>	<b>3 Can Impact Be Mitigated By Project Change (Enter Yes or No)</b>
Construction of any new sanitary landfill.			
Construction in a designated floodway.			
Other Impacts (Please describe)			

2. Will there be an effect to any unique or unusual land forms found on the site? (i.e., cliffs, dunes, geological formations, etc.)     
   yes   X   no.

List Specific land forms:			
---------------------------	--	--	--

**IMPACT ON WATER**

3. Will proposed action affect any water body designated as protected? (under Articles 15,24,25 of the Environmental Conservation Law, ECL)    yes   X   no.

<b>IMPACT ON WATER (Examples that would apply to column 2)</b>	<b>1 Small to Moderate Impact</b>	<b>2 Potential Large Impact</b>	<b>3 Can Impact Be Mitigated By Project Change (Enter Yes or No)</b>
Developable area of site contains a protected water body.			
Dredging more than 100 cubic yards of material from channel of a protected stream.			
Extension of utility distribution facilities through a protected water body.			
Construction in a designated freshwater or tidal wetland.			
Please List Other Impacts:			

4. Will proposed action affect any non-protected existing or new body of water?    yes   X   no

A 10% increase or decrease in the surface area of any body of water or more than a 10 acre increase or decrease.			
Construction of a body of water that exceeds 10 acres of surface area.			
Please List Other Impacts:			

5. Will proposed action affect surface or groundwater quality?    yes   X   no

Proposed Action will require a discharge permit.			
Proposed Action requires use of a source of water that does not have approval to serve proposed (project) action.			
Proposed Action requires water supply from wells with greater than 45 gallons per minute pumping capacity.			

<p align="center"><b>IMPACT ON WATER (cont.)</b> (Examples that would apply to column 2)</p>	<p align="center"><b>1</b> <b>Small to Moderate Impact</b></p>	<p align="center"><b>2</b> <b>Potential Large Impact</b></p>	<p align="center"><b>3</b> <b>Can Impact Be Mitigated By Project Change (Enter Yes or No)</b></p>
Construction or operation causing any contamination of a public water supply system.			
Proposed Action will adversely affect groundwater.			
Liquid effluent will be conveyed off the site to facilities which presently do not exist or have inadequate capacity.			
Proposed Action requiring a facility that would use water in excess of 20,000 gallons per day.			
Proposed Action will likely cause siltation or other discharge into an existing body of water to the extent that there will be an obvious visual contrast to natural conditions.			
Proposed Action will require the storage of petroleum products greater than 1,100 gallons.			
Proposed Action will allow residential uses in areas without water and/or sewer services.			
Proposed Action locates commercial and/or industrial uses which may require new or expansion of existing waste treatment and/or storage facilities.			
Please list other impacts:			

6. Will proposed action alter drainage flow, patterns or surface water runoff?  yes  no.

Proposed Action would impede flood water flows.			
Proposed Action is likely to cause substantial erosion.			
Proposed Action is incompatible with existing drain patterns.			
Proposed Action will allow development in a designated floodway.			
Please list other impacts:			

**IMPACT ON AIR**

7. Will proposed action affect air quality?  yes  no.

<p align="center"><b>IMPACT ON AIR</b> (Examples that would apply to column 2)</p>	<p align="center"><b>1</b> <b>Small to Moderate Impact</b></p>	<p align="center"><b>2</b> <b>Potential Large Impact</b></p>	<p align="center"><b>3</b> <b>Can Impact Be Mitigated By Project Change (Enter Yes or No)</b></p>
Proposed Action will induce 1,000 or more vehicle trips in given hour.			
Proposed Action will result in the incineration of more than 1 ton of refuse per hour.			

<b>IMPACT ON AIR (cont.)</b>	<b>1 Small to Moderate Impact</b>	<b>2 Potential Large Impact</b>	<b>3 Can Impact Be Mitigated By Project Change (Enter Yes or No)</b>
Proposed Action emission rate of all contaminants will exceed 5 lbs. per hour or a heat source producing more than 10 million BTU's per hour.			
Proposed Action will allow an increase in the amount of land committed to industrial use.			
Proposed Action will allow an increase in the density of industrial development in existing industrial areas.			
Please List Other Impacts:			

**IMPACT ON PLANTS AND ANIMALS**

8. Will Proposed Action affect any threatened or endangered species? \_\_\_ yes **X** no.

<b>IMPACT ON PLANTS AND ANIMALS (Examples that would apply to Column 2)</b>	<b>1 Small to Moderate Impact</b>	<b>2 Potential Large Impact</b>	<b>3 Can Impact Be Mitigated By Project Change (Enter Yes or No)</b>
Reduction of one or more species listed on the New York or Federal list, using the site, over or near site or found on the site.			
Removal of any portion of a critical or significant wildlife habitat.			
Application of pesticide or herbicide over more than twice a year other than for agricultural purposes.			
Please list other impacts:			

9. Will Proposed Action substantially affect non-threatened or endangered species? \_\_\_ Yes **X** No

Proposed Action would substantially interfere with any resident or migratory fish or wildlife species.			
Proposed Action requires the removal of more than 10 acres of mature forest (over 100 years of age) or other locally important vegetation.			

**IMPACT ON AGRICULTURAL LAND RESOURCES**

10. Will the Proposed Action affect agricultural land resources? \_\_\_ Yes **X** No

<b>IMPACT ON AGRICULTURAL LAND RESOURCES (Examples that would apply to Column 2)</b>	<b>1 Small to Moderate Impact</b>	<b>2 Potential Large Impact</b>	<b>3 Can Impact Be Mitigated By Project Change (Enter Yes or No)</b>
The Proposed Action would sever, cross through, or limit access to a field of agricultural land (includes cropland, hayfields, pasture, vineyard, orchard, etc.			

<b>IMPACT ON AGRICULTURAL LAND RESOURCES (cont.)</b>	<b>1 Small to Moderate Impact</b>	<b>2 Potential Large Impact</b>	<b>3 Can Impact Be Mitigated By Project Change (Enter Yes or No)</b>
Construction activity would excavate or compact the soil profile of agricultural land.			
The Proposed Action would irreversibly convert more than 10 acres of agricultural land or, if located in an Agricultural District, more than one acre of agricultural land.			
The Proposed Action would disrupt agricultural land management systems (e.g., subsurface drain lines, outlet ditches, strip cropping); prevent agricultural land management measures from being installed; or create a need for such measures (e.g., cause a farm field to drain poorly due to increased runoff)			
Prime or unique farmland as defined by USDA-SCS 7 CFR Part 657 and governed by the Farmland Protection Policy Act of 1981 is involved.			
Please list other impacts:			

**IMPACT ON AESTHETIC RESOURCES OR COMMUNITY CHARACTER**

11. Will proposed action affect aesthetic resources, or the character of the neighborhood or community? Yes  No

<b>IMPACT ON AESTHETIC RESOURCES OR COMMUNITY CHARACTER</b> <b>(Examples that would apply to column 2)</b> <i>(If Necessary Use the Visual EAF Addendum in Section 617.23)</i>	<b>1 Small to Moderate Impact</b>	<b>2 Potential Large Impact</b>	<b>3 Can Impact Be Mitigated By Project Change (Enter Yes or No)</b>
Introduction of proposed land uses, projects or project components obviously different or in sharp contrast to current surrounding land use patterns or existing man-made additions to the landscape.			
Introduction of proposed land uses, projects or project components as described in the above example that will be visible to users of aesthetic resources. This will eliminate or significantly reduce the public enjoyment or appreciation of the appearance or aesthetic qualities of a resource or community character.			
Introduction of project components that will result in the elimination or significant screening of scenic views known to be important to the area.			
Please list other impacts:			

**IMPACT ON HISTORIC AND ARCHEOLOGICAL RESOURCES**

12. Will Proposed Action impact any site or structure of historic, prehistoric or paleontological importance? \_\_\_ Yes X No

<b>IMPACT ON HISTORIC AND ARCHEOLOGICAL RESOURCES</b> (Examples that would apply to column 2)	<b>1</b> <b>Small to Moderate Impact</b>	<b>2</b> <b>Potential Large Impact</b>	<b>3</b> <b>Can Impact Be Mitigated By Project Change (Enter Yes or No)</b>
Proposed Action occurring wholly or partially within or contiguous to any facility or site listed or eligible for listing on the State or National Register of historic places.			
Any impact to an archeological site or fossil bed located within the project site.			
Proposed Action will occur in an area designated as sensitive for archeological sites on the NSY Site Inventory.			
Please list other impacts:			

**13. IMPACT ON OPEN SPACE AND RECREATION**

Will Proposed Action affect the quantity or quality of existing or future open spaces or recreational opportunities?

Yes X No

<b>IMPACT ON OPEN SPACE AND RECREATION</b> (Examples that would apply to column 2)	<b>1</b> <b>Small to Moderate Impact</b>	<b>2</b> <b>Potential Large Impact</b>	<b>3</b> <b>Can Impact Be Mitigated By Project Change (Enter Yes or No)</b>
The permanent foreclosure of a future recreational opportunity.			
A major reduction of an open space important to the community.			
Please list other impacts:			

**14. IMPACT ON TRANSPORTATION**

Will there be an effect to existing transportation systems? \_\_\_ Yes X No

<b>IMPACT ON TRANSPORTATION</b> (Examples that would apply to column 2)	<b>1</b> <b>Small to Moderate Impact</b>	<b>2</b> <b>Potential Large Impact</b>	<b>3</b> <b>Can Impact Be Mitigated By Project Change (Enter Yes or No)</b>
Alteration of present patterns of movement of people and/or goods.			
Proposed Action will result in severe traffic problems			
Please list other impacts:			

**15. IMPACT ON ENERGY**

Will proposed action affect the communities sources of fuel or energy supply? \_\_\_ Yes X No

<b>IMPACT ON ENERGY</b> (Examples that would apply to column 2)	<b>1</b> <b>Small to Moderate Impact</b>	<b>2</b> <b>Potential Large Impact</b>	<b>3</b> <b>Can Impact Be Mitigated By Project Change (Enter Yes or No)</b>
Proposed Action will cause a greater than 5% increase in any form of energy in municipality.			
Proposed Action will require the creation or extension of an energy transmission or supply system to serve more than 50 single or two family residences.			
Please list other impacts:			

**16. IMPACT ON NOISE**

Will there be objectionable odors, noise, glare, vibration or electrical disturbance as a result of the Proposed Action?  
 \_\_\_ Yes X No

<b>IMPACT ON NOISE</b> (Examples that would apply to column 2)	<b>1</b> <b>Small to Moderate Impact</b>	<b>2</b> <b>Potential Large Impact</b>	<b>3</b> <b>Can Impact Be Mitigated By Project Change (Enter Yes or No)</b>
Blasting within 1,500 feet of a hospital, school or other sensitive facility.			
Odors will occur routinely (more than one hour per day).			
Proposed Action will produce operating noise exceeding the local ambient noise levels for noise outside of structures.			
Proposed Action will remove natural barriers that would act as a noise screen.			
Please list other impacts:			

**17. IMPACT ON PUBLIC HEALTH AND (HAZARDS) SAFETY**

Will Proposed Action affect public health and safety? \_\_\_ Yes X No

<b>IMPACT ON PUBLIC HEALTH AND (HAZARDS) SAFETY</b> (Examples that would apply to column 2)	<b>1</b> <b>Small to Moderate Impact</b>	<b>2</b> <b>Potential Large Impact</b>	<b>3</b> <b>Can Impact Be Mitigated By Project Change (Enter Yes or No)</b>
Proposed Action will cause a risk of explosion or release of hazardous substances (i.e. oil, pesticides, chemicals, radiation, etc.) in the event of accident or upset conditions, or there will be a chronic low level discharge or emission.			
Proposed Action will result in the burial of "hazardous wastes" (i.e. toxic, poisonous, highly reactive, radioactive, irritating, infectious, etc., including wastes that are solid, semi-solid, liquid or contain gases).			

<b>IMPACT ON PUBLIC HEALTH AND (HAZARDS) SAFETY (cont.)</b> <b>(Examples that would apply to column 2)</b>	<b>1 Small to Moderate Impact</b>	<b>2 Potential Large Impact</b>	<b>3 Can Impact Be Mitigated By Project Change (Enter Yes or No)</b>
Storage facilities for one million or more gallons of liquified natural gas or other liquids.			
Please list other impacts:			

**18. IMPACT ON GROWTH AND CHARACTER OF COMMUNITY OR NEIGHBORHOOD**

Will Proposed Action affect the character of the existing Community? \_\_\_ Yes X No

<b>IMPACT ON GROWTH AND CHARACTER OF COMMUNITY OR NEIGHBORHOOD</b> <b>(Examples that would apply to column 2)</b>	<b>1 Small to Moderate Impact</b>	<b>2 Potential Large Impact</b>	<b>3 Can Impact Be Mitigated By Project Change (Enter Yes or No)</b>
The population of the city, town or village in which the project is likely to grow by more than 5% of resident human population.			
The municipal budgets for capital expenditures or operating services will increase by more than 5% per year as a result of this project.			
Will involve any permanent facility of a non-agricultural use on more than one acre in an agricultural district or remove more than 10 acres of (prime) agricultural lands from cultivation.			
Proposed Action will replace or eliminate existing facilities, structures or areas of historic importance to the community.			
Development will in induce an influx of a particular age group with special needs.			
Proposed Action will set an important precedent for future projects.			
Proposed Action will relocate 15 or more employees in one or more businesses.			
Please List other impacts:			

19. Is there public controversy related to Potential Adverse Environmental Impacts? \_\_\_ Yes X No

Either government or citizens of adjacent communities have expressed opposition or rejected the project or have not been contacted.			
Objections to the project from within the community.			



**If Any Action in Part 2 Is Identified as a Potential Large Impact  
or If You Cannot Determine the Magnitude of Impact, Proceed to Part 3**

Determination of Significance

Portions of EAF completed for this project:     \_\_\_ Part 1   \_\_\_ Part 2   \_\_\_ Part 3

Upon review of the information recorded on this EAF (Parts 1, 2 and 3) and considering both the magnitude and importance of each impact, it is reasonably determined that:

- A.     The project will result in no major impacts and, therefore, is one which may not cause significant damage to the environment. **Prepare a negative declaration:   X**
- B.     **For unlisted actions only.** Although the project could have a significant effect on the environment, there will not be a significant effect in this case because the mitigation measures described in Part # have been included as part of the proposed project. **Prepare a CONDITIONAL negative declaration:**
- C.     The project will result in one or more major adverse impacts that cannot be reduced and may cause significant damage to the environment. **Prepare a positive declaration , proceed with EIS:**

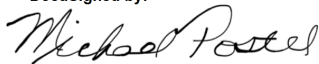
DocuSigned by:  
  
F7100A384146457...

3/11/2014

Signature of Preparer (if different from responsible officer)

Date

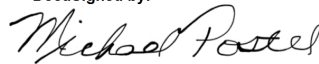
DocuSigned by:  
  
F7100A384146457...

Michael Postel

Signature of Responsible Officer in Lead Agency

Print or Type Name of Responsible Officer in Lead Agency

Suffolk County Police Department

3/11/2014

Name of Lead Agency

Date

## **Part 3 - Responsibility of Lead Agency**

### **Evaluation of the Importance of Impacts**

#### Information

Part 3 is prepared if one or more impact or effect is considered to be potentially large.

The amount of writing necessary to answer Part 3 may be determined by answering the question: In **briefly** completing the instructions below, have I placed in this record sufficient information to indicate the reasonableness of my decisions?

#### Instructions

Complete the following for each impact or effect identified in Column 2 of Part 2:

1. Briefly describe the impact.
2. Describe (if applicable) how the impact might be mitigated or reduced to a less than large impact by project change.
3. Based on the information available, decide if it is reasonable to conclude that this impact is **important** to the municipality (city, town or village) in which the project is located.

To answer the question of importance, consider:

- The probability of the impact or effect occurring
- The duration of the impact or effect
- Its irreversibility, including permanently lost resources of value
- Whether the impact or effect can be controlled
- The regional consequence of the impact or effect
- Its potential divergence from local needs and goals
- Whether known objectives to the project apply to this impact or effect

#### Determination of Significance

An action is considered to be significant if:

One (or more) impact(s) is determined to **be** (both) **large** and its (their) consequence, based on the review above, is **important**.

#### Part 3 Statements

(Continue on Attachments, as needed)





This is the antenna currently at the location. There will be a second identical antenna added here on another arm off the tower.





128 Bedell St  
124 Bedell St  
120 Bedell St  
116 Bedell St  
112 Bedell St  
108 Bedell St  
129 Feustal St  
125 Feustal St  
121 Feustal St  
117 Feustal St  
113 Feustal St  
137 Feustal St  
133 Feustal St  
141 Feustal St  
145 Feustal St

569 Farmingdale Rd  
569 Hwy 109

555 Hwy 109

24 Badger Ln

23 Badger Ln

27 Badger Ln

509 Hwy 109

21 Badger Ln

25 Badger Ln

31 Badger Ln

19 Beaver Ln

15 Beaver Ln

2 Birs Ave







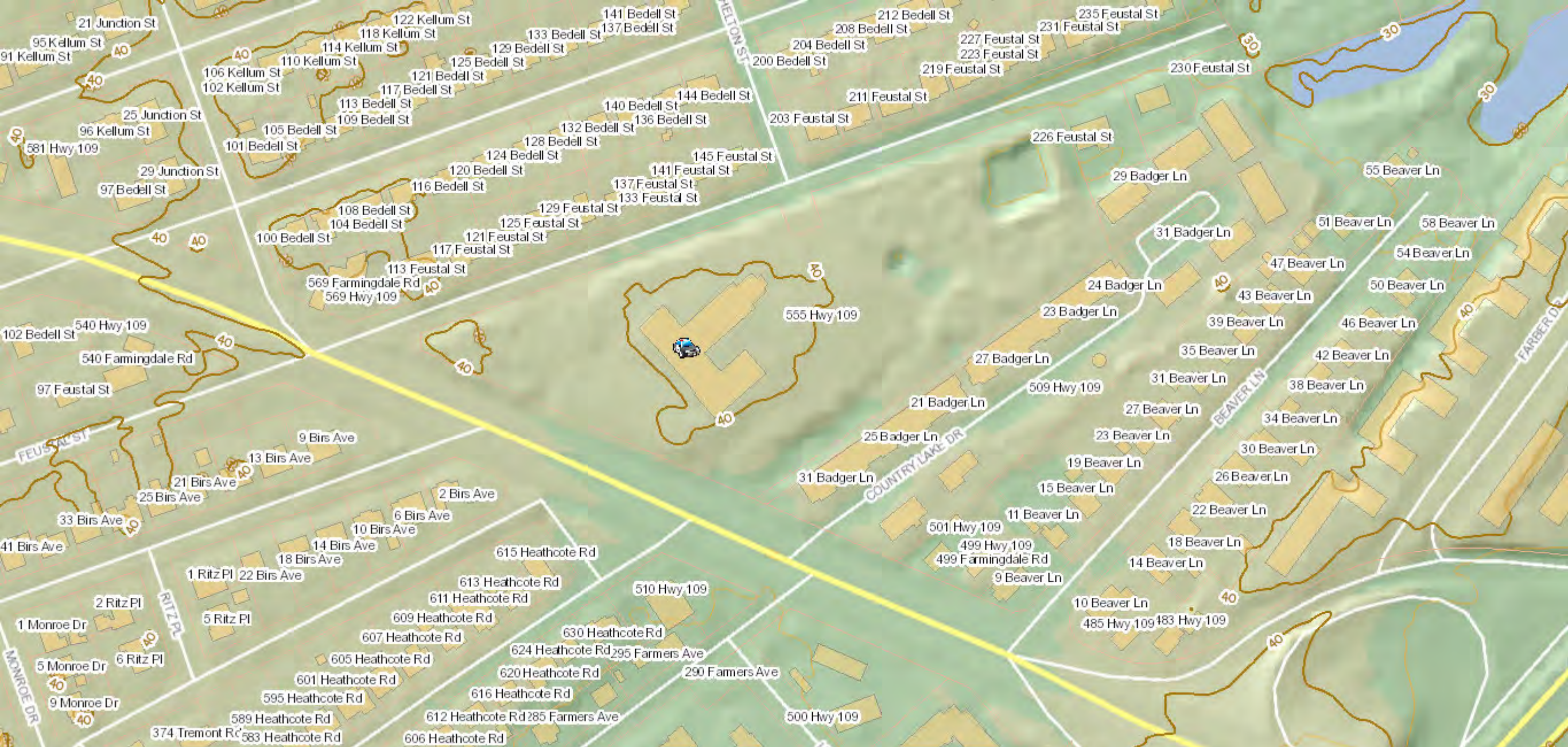

21 Junction St

95 Kellum St  
91 Kellum St

122 Kellum St  
118 Kellum St

114 Kellum St  
106 Kellum St  
102 Kellum St

129 Bedell St  
125 Bedell St

121 Bedell St  
117 Bedell St  
113 Bedell St  
109 Bedell St

141 Bedell St  
137 Bedell St

140 Bedell St  
144 Bedell St

212 Bedell St  
208 Bedell St

204 Bedell St  
200 Bedell St

227 Feustal St  
223 Feustal St

219 Feustal St  
211 Feustal St

235 Feustal St  
231 Feustal St

230 Feustal St  
226 Feustal St

29 Badger Ln

31 Badger Ln

55 Beaver Ln

51 Beaver Ln  
58 Beaver Ln

54 Beaver Ln  
50 Beaver Ln

25 Junction St

96 Kellum St  
581 Hwy 109

105 Bedell St

101 Bedell St

128 Bedell St  
124 Bedell St

120 Bedell St

132 Bedell St  
136 Bedell St

145 Feustal St  
141 Feustal St

203 Feustal St

137 Feustal St  
133 Feustal St

226 Feustal St

29 Badger Ln

31 Badger Ln

47 Beaver Ln

51 Beaver Ln  
58 Beaver Ln

54 Beaver Ln  
50 Beaver Ln

29 Junction St

97 Bedell St

116 Bedell St

108 Bedell St  
104 Bedell St

129 Feustal St

125 Feustal St  
121 Feustal St

117 Feustal St

113 Feustal St

569 Farmingdale Rd  
569 Hwy 109

555 Hwy 109

24 Badger Ln

23 Badger Ln

27 Badger Ln

509 Hwy 109

39 Beaver Ln

35 Beaver Ln

46 Beaver Ln  
42 Beaver Ln

38 Beaver Ln

540 Hwy 109

540 Farmingdale Rd

9 Birs Ave

13 Birs Ave

21 Birs Ave

25 Birs Ave

6 Birs Ave

10 Birs Ave

31 Badger Ln

25 Badger Ln

21 Badger Ln

31 Beaver Ln

27 Beaver Ln

23 Beaver Ln

19 Beaver Ln

15 Beaver Ln

30 Beaver Ln

26 Beaver Ln

9 Birs Ave

13 Birs Ave

21 Birs Ave

25 Birs Ave

6 Birs Ave

10 Birs Ave

615 Heathcote Rd

613 Heathcote Rd

510 Hwy 109

609 Heathcote Rd

31 Badger Ln

25 Badger Ln

11 Beaver Ln

9 Beaver Ln

18 Beaver Ln

14 Beaver Ln

10 Beaver Ln

485 Hwy 109  
483 Hwy 109

1 Ritz Pl

2 Ritz Pl

22 Birs Ave

5 Ritz Pl

607 Heathcote Rd

605 Heathcote Rd

624 Heathcote Rd

620 Heathcote Rd

295 Farmers Ave

290 Farmers Ave

501 Hwy 109

499 Hwy 109  
499 Farmingdale Rd

11 Beaver Ln

9 Beaver Ln

18 Beaver Ln

14 Beaver Ln

10 Beaver Ln

485 Hwy 109  
483 Hwy 109

1 Monroe Dr

5 Monroe Dr

6 Ritz Pl

601 Heathcote Rd

595 Heathcote Rd

616 Heathcote Rd

612 Heathcote Rd

285 Farmers Ave

500 Hwy 109

606 Heathcote Rd

500 Hwy 109

606 Heathcote Rd

11 Beaver Ln

9 Beaver Ln

18 Beaver Ln

14 Beaver Ln

10 Beaver Ln

485 Hwy 109  
483 Hwy 109

9 Monroe Dr

589 Heathcote Rd

374 Tremont Rd

583 Heathcote Rd

606 Heathcote Rd

612 Heathcote Rd

285 Farmers Ave

500 Hwy 109

606 Heathcote Rd

500 Hwy 109

606 Heathcote Rd

11 Beaver Ln

9 Beaver Ln

18 Beaver Ln

14 Beaver Ln

10 Beaver Ln

485 Hwy 109  
483 Hwy 109





555 Hwy 109

226 Feustal St

132 Bedell St

128 Bedell St

124 Bedell St

120 Bedell St

116 Bedell St

112 Bedell St

108 Bedell St

145 Feustal St

141 Feustal St

137 Feustal St

133 Feustal St

129 Feustal St

125 Feustal St

121 Feustal St

117 Feustal St

113 Feustal St

29 Badger Ln

24 Badger Ln

23 Badger Ln

27 Badger Ln

509 Hwy 109

21 Badger Ln

25 Badger Ln

23 Beaver Ln

19 Beaver Ln

15 Beaver Ln

31 Badger Ln

COUNTRY LAKE DR



**SUFFOLK COUNTY ENVIRONMENTAL ASSESSMENT**  
**FORM (EAF)**

Instructions: This document is designed to assist in determining whether the action proposed may have a significant effect on the environment. Please complete the entire Data Sheet. Include as much information as possible such as feasibility studies, design reports, etc. Attach additional sheets if necessary. Mark irrelevant questions N.A., not applicable.

A. General Information:

1. Name of Project:

*CP3241 – Countywide 800MHz System Enhancements*

2. Location of Project: (specify Town, Village or Hamlet and include project location map on next page.)

Port Jefferson

Street Address:

200 Belle Terre Rd

Name of property or waterway:

St Charles Hospital

3. Maps of Property and Project: Attach relevant available maps, including a location map (note: use road map, Hagstrom Atlas, U.S.G.S. topo map, tax map or equivalent) and preliminary site plans showing orientation, scale, buildings, roads, landmarks, drainage systems, areas to be altered by project, etc.

4. Type of Project: (check one) New \_\_\_\_\_ Expansion   X  

5. Capital Program: (specify) Item #   3241   Date Adopted \_\_\_\_\_ Amount\$ \_\_\_\_\_

6. General Description of Project Including its Purpose (attach relevant design reports, plans etc.):

This project will enhance the coverage of the Countywide 800MHz Communications System. The area which is being discussed has weak coverage.

7. Project Status: (check if begun)

		Start	Completion
	PROPOSAL		
	STUDY		
X	PRELIMINARY PLANNING	2/2014	5/2014
	FINAL PLANS: SPECS		
	SITE ACQUISITION		
	CONSTRUCTION		
	OTHER		

8. Departments Involved:

<b>NAME AND ADDRESS OF DEPT. PERFORMING DESIGN &amp; CONSTRUCTION</b>	<b>NAME AND ADDRESS OF INITIATING DEPT. (If different)</b>
Name: Suffolk County Police Department	
Street/P.O.: 30 Yaphank Avenue	
City, State: Yaphank, NY	
Zip: 11980	
Contact Person: Michael Postel	
Business Phone: 631-852-6431	

B. Project Description

1. Scale of Project:

a. Total contiguous acres now owned at site:	25.7 Acres
b. Acreage to be acquired:	N/A
c. Developed acreage now: Developed acreage at completion of project: Developed acreage ultimately:	An approximate 8 feet long antenna will be installed. This antenna will be added to the St. Charles Hospital roof where other existing antennas are located.
d. Acreage of vegetation or cover to be removed:	N/A
e. Acreage to remain undeveloped:	N/A
f. Building gross floor area now: Building gross floor area proposed:	St. Charles Hospital Facility N/A
g. Height of tallest structure on site now:  Height of tallest structure proposed on site:	Existing radio antennas on the St. Charles Hospital roof (Approximate height of 100 ft) An additional approximately 8 feet long radio antenna will be added to the St. Charles Hospital roof
h. Proposed Building use (if any):	N/A
i. Off-street parking spaces now:	N/A      number      acres

Off-street parking spaces proposed:	N/A number acres
j. Max. vehicle trips/hr. when operational:	Minimal, for maintenance only
k. Roads on site now:	Parking lot with access roads
l. New road construction or reconstruction	N/A length acres
m. Will project result in an increase in energy use? If yes, indicate type(s): Electric	Yes
n. Will project require storage of liquid fuels and chemicals? If yes, describe substances and amounts to be stored:	N/A

2. Project Schedule:

a. Is project single or multi-phase?	Single
b. If multi-phase, how many phases?	
c. Total construction time (months)	1

3. Wastes and Pollutants Generated During Project Construction and Operation:

	Components	Quantity	Mode of Disposal
a. Sanitary Sewage	N/A	N/A	N/A
b. Liquid industrial waste	N/A	N/A	N/A
c. Toxic chemicals	N/A	N/A	N/A
d. Pesticides or herbicides	N/A	N/A	N/A
e. Solid wastes	N/A	N/A	N/A
f. Clearing or demolition debris	N/A	N/A	N/A
g. Spoil disposal or sedimentation	N/A	N/A	N/A
h. Atmospheric emissions	RF (Radio Freq)		N/A
i. Surface water runoff	N/A	N/A	N/A
j. Noise exceeding ambient	N/A	N/A	N/A
k. Odors exceeding 1hr/day	N/A	N/A	N/A
l. Other (specify)	N/A	N/A	N/A

4. Does Project Involve Any:

Grading Cut/Fill; List amounts.	N/A
Dredging; List max. depth, length & width.	N/A
Spoil Area; List amount.	N/A
Bulkheading; List length.	N/A
Dewatering; List g.p.m. & period of time.	N/A

5. Indicate Sources of Utilities:

Water	N/A
Electricity	Existing building power
Gas	N/A
Other (please specify)	N/A

6. Total Water Usage:

Gallons per Day     N/A    

If water supply is from wells, indicate pumping capacity in gallons per minute     N/A    .

C. Project Area Description/Existing Conditions:

1. Acreage of Physical Characteristics of Project Area:

Meadow, field, scrub growth	N/A
Wooded	N/A
Agricultural	N/A
Freshwater wetland	N/A
Tidal wetlands	N/A
Surface waters	N/A
Cleared, graded or filled land	N/A
Paved areas (roads, parking, etc.)	Parking lot
Buildings (List number and sq. ft.)	3 – unknown sq footage
Other (please specify)	N/A
TOTAL	

2. Streams within or contiguous to project area: *(Please list name of stream and/or name of river to which it is tributary, including intermittent streams)*

N/A

3. Lakes, Ponds, Wetland areas within or contiguous to project area: *(Please list name(s) and size(s) in acres)*

N/A

4. a. Are there natural drainage channels on the project site? \_\_\_yes X no

b. How far is project area from freshwater wetlands, tidal wetlands or surface waters?

N/A

5. Is the Project area within the 100 yr. Flood plain? \_\_\_\_\_yes X no

6. Depth to the water table: at surface \_\_\_\_\_0-3 ft \_\_\_3-8 ft \_\_\_8-16 ft 16 ft X

7. Predominant soil type (s) on project site as identified in the Soil Survey of Suffolk County - 1975: *(Include soils map of site.)*

Cut and fill land and Carver and Plymouth Sands

8. General character of the land: Generally uniform slope Flat. *(Include topographic map of site.)*

9. Approximate percentage of proposed project site with slopes: 0-10% X 10-15% \_\_\_ or greater \_\_\_%.

10. Any unique or unusual land forms on the project site? (i.e. cliffs, dunes, kettle holes, eskers, other geological formations):

N/A

11. Describe the predominant vegetation types on the site:

N/A

12. Describe the predominant wildlife on the site:

N/A

13. Does project site contain any species of plant or animal life that is identified as threatened or endangered? \_\_\_yes X no; if yes, give source and identify each species;

14. Is project contiguous to, or does it contain a building or site of historic, pre-historic or paleontological importance?    yes   X  no. Explain.

15. List the specific activities now occurring at project location (ie. hunting, fishing, hiking etc.)

Hospital

16. Is the project site presently used by the community or neighborhood as an open space or recreation area?    yes   X  no.

17. Does the present site offer or include scenic views or vistas known to be important to the community?    yes   X  no.

18. Zoning:

a. Current specific zoning or use classification of site?	Commercial
b. Is proposed use consistent with present zoning or use?	Yes
c. If no, indicate desired zoning or use.	

19. What is the dominant land use and zoning classification within a 1/4 mile radius of the project (e.g. single family residential, R-2) and the scale of development (e.g. 2 story)? *(Include existing land use map)*

Residential

D. Impact Summary and Mitigation

1. How many acres of vegetation (trees, shrubs, ground covers) will be removed from site?  
   N/A   acres

2. Will any mature forest or other locally important vegetation be removed by this project?  
   yes   X  no. Explain.

3. Are there plans for erosion control and stabilization?    yes   X  no. Explain and attach plans.

4. Are there any plans for revegetation to replace that removed during construction?  
   yes   X  no. Explain and attach plans.

5. Will project physically alter any surface water bodies? yes **X** no. Explain.

--

6. Will project require relocation of any projects, facilities or homes? yes **X** no. Explain.

--

7. Number of jobs generated:

During construction?	N/A
After project is completed?	N/A

8. Number of jobs eliminated by this project N/A.

E. Alternatives - Briefly list alternatives to the proposal considered

None
------

F. Approval and Compliance

1. Will project involve funding or financing by any:

- a. Federal agency (specify) \_\_\_\_\_; amount \_\_\_\_\_.
- b. State agency (specify) \_\_\_\_\_; amount \_\_\_\_\_.
- c. Local agency (specify) \_\_\_\_\_; amount \_\_\_\_\_.

2. Does project require permit or approval from:

	YES	NO	TYPE
a. Army Corps of Engineers		X	
b. U.S. Environmental Protection		X	
c. Other Federal agency (specify)	X		FCC License
d. N.Y.S. Environmental Conservation Department		X	
e. Other State agency (specify)		X	
f. County Health Department		X	
g. County Planning Department			
h. County Public Works Department	X		Building
i. Town or Village Board		X	
j. Town or Village Planning Board		X	

k. Town or Village Zoning Board		X	
l. Town or Village Building Department		X	
m. Town or Village Highway Department		X	
n. Town or Village Environmental Agency		X	
o. Local Fire Marshal		X	
p. Other local agency (specify i.e. CAC)		X	

3. Conformance to existing comprehensive or project master plans.

	yes	no	Description
a. State	—	—	_____
b. Bi County	—	—	_____
c. County	—	—	_____
d. Town	—	—	_____
e. Village	—	—	_____

PREPARER Michael Postel Date March 11, 2014

TITLE Police Communications Systems Director

SIGNATURE\*

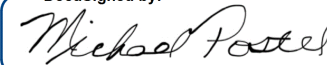
DocuSigned by:  
  
 F7100A384146457...

I certify that the information herein is accurate.

PROJECT DIRECTOR Michael Postel Date March 11, 2014

TITLE Police Communications Systems Director

SIGNATURE\*

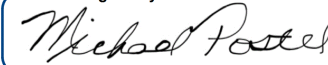
DocuSigned by:  
  
 F7100A384146457...

I certify that the information herein is accurate

\*Signature of both preparer and project director required



## Part 2 - RESPONSIBILITY OF LEAD AGENCY

### Project Impacts and Their Magnitude

#### General Information (Read Carefully)

- In completing the form the reviewer should be guided by the question: Have my decisions and determinations been **reasonable**? The reviewer is not expected to be an expert environmental analyst.
- Identifying that an effect will be potentially large (column 2) does not mean that it is also necessarily **significant**. Any large impact must be evaluated in PART 3 to determine significance. By identifying an impact in column 2 simply asks that it be looked at further.
- The **Examples** provided are to assist the reviewer by showing types of impacts and wherever possible the threshold of magnitude that would trigger a response in column 2. The examples are generally applicable throughout the State and for most situations. But, for any specific project or site other examples and/or lower thresholds may be appropriate for a Potential Large Impact rating.
- Each project, on each site, in each locality, will vary. Therefore, the examples have been offered as guidance. They do not constitute an exhaustive list of impacts and thresholds to answer each question.
- The number of examples per question does not indicate the importance of each question.

#### Instructions (Read carefully)

- a. Answer each of the 19 questions in PART 2. Answer **Yes** if there will be **any** impact.
- b. **Maybe** answers should be considered as **Yes** answers.
- c. If answering Yes to a question then check the appropriate box (column 1 or 2) to indicate the potential size of the impact. If threshold impact equals or exceeds any example provided, check column 2. If impact will occur but threshold is lower than example, check column 1.
- d. If reviewer has doubt about size of the impact then consider the impact as potentially large and proceed to PART 3.
- e. If a potentially large impact or effect can be mitigated by a change in the project to a less that large magnitude, check the yes box in column 3. A No response indicates that such a reduction is not possible.

#### IMPACT ON LAND

1. Will the proposed action result in a physical change to the project site?  Yes  No

<b>IMPACT ON LAND</b> <b>Examples that would apply to Column 1</b>	<b>1</b> <b>Small to</b> <b>Moderate</b> <b>Impact</b>	<b>2</b> <b>Potential</b> <b>Large</b> <b>Impact</b>	<b>3</b> <b>Can Impact Be</b> <b>Mitigated By</b> <b>Project Change</b> <b>(Enter Yes or No)</b>
Any construction on slopes of 15% or greater, (15 foot rise per 100 foot of length), or where the general slopes in the project area exceed 10%.			
Construction of land where the depth to the water table is less than 3 feet.			
Construction of paved parking area for 1,000 or more vehicles.			
Construction on land where bedrock is exposed or generally within 3 feet of existing ground surface.			
Construction that will continue for more than w year or involve more than one phase or stage.			
Excavation for mining purposes that would remove more than 1,000 tons of natural material (i.e., rock or soil) per year.			

<b>IMPACT ON LAND</b>	<b>1 Small to Moderate Impact</b>	<b>2 Potential Large Impact</b>	<b>3 Can Impact Be Mitigated By Project Change (Enter Yes or No)</b>
Construction of any new sanitary landfill.			
Construction in a designated floodway.			
Other Impacts (Please describe)			

2. Will there be an effect to any unique or unusual land forms found on the site? (i.e., cliffs, dunes, geological formations, etc.)  yes  no.

List Specific land forms:			
---------------------------	--	--	--

**IMPACT ON WATER**

3. Will proposed action affect any water body designated as protected? (under Articles 15,24,25 of the Environmental Conservation Law, ECL)  yes  no.

<b>IMPACT ON WATER (Examples that would apply to column 2)</b>	<b>1 Small to Moderate Impact</b>	<b>2 Potential Large Impact</b>	<b>3 Can Impact Be Mitigated By Project Change (Enter Yes or No)</b>
Developable area of site contains a protected water body.			
Dredging more than 100 cubic yards of material from channel of a protected stream.			
Extension of utility distribution facilities through a protected water body.			
Construction in a designated freshwater or tidal wetland.			
Please List Other Impacts:			

4. Will proposed action affect any non-protected existing or new body of water?  yes  no

A 10% increase or decrease in the surface area of any body of water or more than a 10 acre increase or decrease.			
Construction of a body of water that exceeds 10 acres of surface area.			
Please List Other Impacts:			

5. Will proposed action affect surface or groundwater quality?  yes  no

Proposed Action will require a discharge permit.			
Proposed Action requires use of a source of water that does not have approval to serve proposed (project) action.			
Proposed Action requires water supply from wells with greater than 45 gallons per minute pumping capacity.			

--	--	--	--

<b>IMPACT ON WATER (cont.)</b> <b>(Examples that would apply to column 2)</b>	<b>1</b> <b>Small to</b> <b>Moderate</b> <b>Impact</b>	<b>2</b> <b>Potential</b> <b>Large</b> <b>Impact</b>	<b>3</b> <b>Can Impact Be</b> <b>Mitigated By</b> <b>Project Change</b> <b>(Enter Yes or No)</b>
Construction or operation causing any contamination of a public water supply system.			
Proposed Action will adversely affect groundwater.			
Liquid effluent will be conveyed off the site to facilities which presently do not exist or have inadequate capacity.			
Proposed Action requiring a facility that would use water in excess of 20,000 gallons per day.			
Proposed Action will likely cause siltation or other discharge into an existing body of water to the extent that there will be an obvious visual contrast to natural conditions.			
Proposed Action will require the storage of petroleum products greater than 1,100 gallons.			
Proposed Action will allow residential uses in areas without water and/or sewer services.			
Proposed Action locates commercial and/or industrial uses which may require new or expansion of existing waste treatment and/or storage facilities.			
Please list other impacts:			

6. Will proposed action alter drainage flow, patterns or surface water runoff? \_\_\_ yes X no.

Proposed Action would impede flood water flows.			
Proposed Action is likely to cause substantial erosion.			
Proposed Action is incompatible with existing drain patterns.			
Proposed Action will allow development in a designated floodway.			
Please list other impacts:			

**IMPACT ON AIR**

7. Will proposed action affect air quality? \_\_\_ yes X no.

<b>IMPACT ON AIR</b> <b>(Examples that would apply to column 2)</b>	<b>1</b> <b>Small to</b> <b>Moderate</b> <b>Impact</b>	<b>2</b> <b>Potential</b> <b>Large</b> <b>Impact</b>	<b>3</b> <b>Can Impact Be</b> <b>Mitigated By</b> <b>Project Change</b> <b>(Enter Yes or No)</b>
Proposed Action will induce 1,000 or more vehicle trips in given hour.			
Proposed Action will result in the incineration of more than 1 ton of refuse per hour.			

<b>IMPACT ON AIR (cont.)</b>	<b>1 Small to Moderate Impact</b>	<b>2 Potential Large Impact</b>	<b>3 Can Impact Be Mitigated By Project Change (Enter Yes or No)</b>
Proposed Action emission rate of all contaminants will exceed 5 lbs. per hour or a heat source producing more than 10 million BTU's per hour.			
Proposed Action will allow an increase in the amount of land committed to industrial use.			
Proposed Action will allow an increase in the density of industrial development in existing industrial areas.			
Please List Other Impacts:			

**IMPACT ON PLANTS AND ANIMALS**

8. Will Proposed Action affect any threatened or endangered species? \_\_\_ yes X no.

<b>IMPACT ON PLANTS AND ANIMALS (Examples that would apply to Column 2)</b>	<b>1 Small to Moderate Impact</b>	<b>2 Potential Large Impact</b>	<b>3 Can Impact Be Mitigated By Project Change (Enter Yes or No)</b>
Reduction of one or more species listed on the New York or Federal list, using the site, over or near site or found on the site.			
Removal of any portion of a critical or significant wildlife habitat.			
Application of pesticide or herbicide over more than twice a year other than for agricultural purposes.			
Please list other impacts:			

9. Will Proposed Action substantially affect non-threatened or endangered species? \_\_\_ Yes X No

Proposed Action would substantially interfere with any resident or migratory fish or wildlife species.			
Proposed Action requires the removal of more than 10 acres of mature forest (over 100 years of age) or other locally important vegetation.			

**IMPACT ON AGRICULTURAL LAND RESOURCES**

10. Will the Proposed Action affect agricultural land resources? \_\_\_ Yes X No

<b>IMPACT ON AGRICULTURAL LAND RESOURCES (Examples that would apply to Column 2)</b>	<b>1 Small to Moderate Impact</b>	<b>2 Potential Large Impact</b>	<b>3 Can Impact Be Mitigated By Project Change (Enter Yes or No)</b>
The Proposed Action would sever, cross through, or limit access to a field of agricultural land (includes cropland, hayfields, pasture, vineyard, orchard, etc.			

<b>IMPACT ON AGRICULTURAL LAND RESOURCES (cont.)</b>	<b>1 Small to Moderate Impact</b>	<b>2 Potential Large Impact</b>	<b>3 Can Impact Be Mitigated By Project Change (Enter Yes or No)</b>
Construction activity would excavate or compact the soil profile of agricultural land.			
The Proposed Action would irreversibly convert more than 10 acres of agricultural land or, if located in an Agricultural District, more than one acre of agricultural land.			
The Proposed Action would disrupt agricultural land management systems (e.g., subsurface drain lines, outlet ditches, strip cropping); prevent agricultural land management measures from being installed; or create a need for such measures (e.g., cause a farm field to drain poorly due to increased runoff)			
Prime or unique farmland as defined by USDA-SCS 7 CFR Part 657 and governed by the Farmland Protection Policy Act of 1981 is involved.			
Please list other impacts:			

**IMPACT ON AESTHETIC RESOURCES OR COMMUNITY CHARACTER**

11. Will proposed action affect aesthetic resources, or the character of the neighborhood or community? Yes  No

<b>IMPACT ON AESTHETIC RESOURCES OR COMMUNITY CHARACTER</b> <b>(Examples that would apply to column 2)</b> <i>(If Necessary Use the Visual EAF Addendum in Section 617.23)</i>	<b>1 Small to Moderate Impact</b>	<b>2 Potential Large Impact</b>	<b>3 Can Impact Be Mitigated By Project Change (Enter Yes or No)</b>
Introduction of proposed land uses, projects or project components obviously different or in sharp contrast to current surrounding land use patterns or existing man-made additions to the landscape.			
Introduction of proposed land uses, projects or project components as described in the above example that will be visible to users of aesthetic resources. This will eliminate or significantly reduce the public enjoyment or appreciation of the appearance or aesthetic qualities of a resource or community character.			
Introduction of project components that will result in the elimination or significant screening of scenic views known to be important to the area.			
Please list other impacts:			

**IMPACT ON HISTORIC AND ARCHEOLOGICAL RESOURCES**

12. Will Proposed Action impact any site or structure of historic, prehistoric or paleontological importance? \_\_\_ Yes X No

<b>IMPACT ON HISTORIC AND ARCHEOLOGICAL RESOURCES</b> (Examples that would apply to column 2)	<b>1</b> <b>Small to Moderate Impact</b>	<b>2</b> <b>Potential Large Impact</b>	<b>3</b> <b>Can Impact Be Mitigated By Project Change</b> <b>(Enter Yes or No)</b>
Proposed Action occurring wholly or partially within or contiguous to any facility or site listed or eligible for listing on the State or National Register of historic places.			
Any impact to an archeological site or fossil bed located within the project site.			
Proposed Action will occur in an area designated as sensitive for archeological sites on the NSY Site Inventory.			
Please list other impacts:			

**13. IMPACT ON OPEN SPACE AND RECREATION**

Will Proposed Action affect the quantity or quality of existing or future open spaces or recreational opportunities?

Yes X No

<b>IMPACT ON OPEN SPACE AND RECREATION</b> (Examples that would apply to column 2)	<b>1</b> <b>Small to Moderate Impact</b>	<b>2</b> <b>Potential Large Impact</b>	<b>3</b> <b>Can Impact Be Mitigated By Project Change</b> <b>(Enter Yes or No)</b>
The permanent foreclosure of a future recreational opportunity.			
A major reduction of an open space important to the community.			
Please list other impacts:			

**14. IMPACT ON TRANSPORTATION**

Will there be an effect to existing transportation systems? \_\_\_ Yes X No

<b>IMPACT ON TRANSPORTATION</b> (Examples that would apply to column 2)	<b>1</b> <b>Small to Moderate Impact</b>	<b>2</b> <b>Potential Large Impact</b>	<b>3</b> <b>Can Impact Be Mitigated By Project Change</b> <b>(Enter Yes or No)</b>
Alteration of present patterns of movement of people and/or goods.			
Proposed Action will result in severe traffic problems			
Please list other impacts:			

**15. IMPACT ON ENERGY**

Will proposed action affect the communities sources of fuel or energy supply? \_\_\_ Yes  No

<b>IMPACT ON ENERGY</b> (Examples that would apply to column 2)	<b>1</b> <b>Small to Moderate Impact</b>	<b>2</b> <b>Potential Large Impact</b>	<b>3</b> <b>Can Impact Be Mitigated By Project Change (Enter Yes or No)</b>
Proposed Action will cause a greater than 5% increase in any form of energy in municipality.			
Proposed Action will require the creation or extension of an energy transmission or supply system to serve more than 50 single or two family residences.			
Please list other impacts:			

**16. IMPACT ON NOISE**

Will there be objectionable odors, noise, glare, vibration or electrical disturbance as a result of the Proposed Action?  
 \_\_\_ Yes  No

<b>IMPACT ON NOISE</b> (Examples that would apply to column 2)	<b>1</b> <b>Small to Moderate Impact</b>	<b>2</b> <b>Potential Large Impact</b>	<b>3</b> <b>Can Impact Be Mitigated By Project Change (Enter Yes or No)</b>
Blasting within 1,500 feet of a hospital, school or other sensitive facility.			
Odors will occur routinely (more than one hour per day).			
Proposed Action will produce operating noise exceeding the local ambient noise levels for noise outside of structures.			
Proposed Action will remove natural barriers that would act as a noise screen.			
Please list other impacts:			

**17. IMPACT ON PUBLIC HEALTH AND (HAZARDS) SAFETY**

Will Proposed Action affect public health and safety? \_\_\_ Yes  No

<b>IMPACT ON PUBLIC HEALTH AND (HAZARDS) SAFETY</b> (Examples that would apply to column 2)	<b>1</b> <b>Small to Moderate Impact</b>	<b>2</b> <b>Potential Large Impact</b>	<b>3</b> <b>Can Impact Be Mitigated By Project Change (Enter Yes or No)</b>
Proposed Action will cause a risk of explosion or release of hazardous substances (i.e. oil, pesticides, chemicals, radiation, etc.) in the event of accident or upset conditions, or there will be a chronic low level discharge or emission.			
Proposed Action will result in the burial of "hazardous wastes" (i.e. toxic, poisonous, highly reactive, radioactive, irritating, infectious, etc., including wastes that are solid, semi-solid, liquid or contain gases).			

<b>IMPACT ON PUBLIC HEALTH AND (HAZARDS) SAFETY</b> <b>(cont.)</b> <b>(Examples that would apply to column 2)</b>	<b>1</b> <b>Small to</b> <b>Moderate</b> <b>Impact</b>	<b>2</b> <b>Potential</b> <b>Large</b> <b>Impact</b>	<b>3</b> <b>Can Impact Be</b> <b>Mitigated By</b> <b>Project Change</b> <b>(Enter Yes or No)</b>
Storage facilities for one million or more gallons of liquified natural gas or other liquids.			
Please list other impacts:			

**18. IMPACT ON GROWTH AND CHARACTER OF COMMUNITY OR NEIGHBORHOOD**

Will Proposed Action affect the character of the existing Community? \_\_\_ Yes X No

<b>IMPACT ON GROWTH AND CHARACTER OF COMMUNITY</b> <b>OR NEIGHBORHOOD</b> <b>(Examples that would apply to column 2)</b>	<b>1</b> <b>Small to</b> <b>Moderate</b> <b>Impact</b>	<b>2</b> <b>Potential</b> <b>Large</b> <b>Impact</b>	<b>3</b> <b>Can Impact Be</b> <b>Mitigated By</b> <b>Project Change</b> <b>(Enter Yes or No)</b>
The population of the city, town or village in which the project is likely to grow by more than 5% of resident human population.			
The municipal budgets for capital expenditures or operating services will increase by more than 5% per year as a result of this project.			
Will involve any permanent facility of a non-agricultural use on more than one acre in an agricultural district or remove more than 10 acres of (prime) agricultural lands from cultivation.			
Proposed Action will replace or eliminate existing facilities, structures or areas of historic importance to the community.			
Development will in induce an influx of a particular age group with special needs.			
Proposed Action will set an important precedent for future projects.			
Proposed Action will relocate 15 or more employees in one or more businesses.			
Please List other impacts:			

19. Is there public controversy related to Potential Adverse Environmental Impacts? \_\_\_ Yes X No

Either government or citizens of adjacent communities have expressed opposition or rejected the project or have not been contacted.			
Objections to the project from within the community.			



**If Any Action in Part 2 Is Identified as a Potential Large Impact  
or If You Cannot Determine the Magnitude of Impact, Proceed to Part 3**

Determination of Significance

Portions of EAF completed for this project:     \_\_\_ Part 1   \_\_\_ Part 2   \_\_\_ Part 3

Upon review of the information recorded on this EAF (Parts 1, 2 and 3) and considering both the magnitude and importance of each impact, it is reasonably determined that:

- A.     The project will result in no major impacts and, therefore, is one which may not cause significant damage to the environment. **Prepare a negative declaration:**     X
- B.     **For unlisted actions only.** Although the project could have a significant effect on the environment, there will not be a significant effect in this case because the mitigation measures described in Part # have been included as part of the proposed project. **Prepare a CONDITIONAL negative declaration:**   \_\_\_
- C.     The project will result in one or more major adverse impacts that cannot be reduced and may cause significant damage to the environment. **Prepare a positive declaration , proceed with EIS:**   \_\_\_

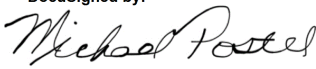
DocuSigned by:  
  
F7100A384146457...

\_\_\_\_\_  
Signature of Preparer (if different from responsible officer)

\_\_\_\_\_  
**March 11, 2014**  
Date

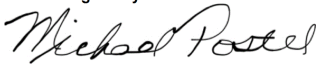
DocuSigned by:  
  
F7100A384146457...

\_\_\_\_\_  
Signature of Responsible Officer in Lead Agency

\_\_\_\_\_  
**Michael Postel**  
Print or Type Name of Responsible Officer in Lead Agency

\_\_\_\_\_  
**Suffolk County Police Department**  
Name of Lead Agency

\_\_\_\_\_  
**March 11, 2014**  
Date

## **Part 3 - Responsibility of Lead Agency**

### **Evaluation of the Importance of Impacts**

#### Information

Part 3 is prepared if one or more impact or effect is considered to be potentially large.

The amount of writing necessary to answer Part 3 may be determined by answering the question: In **briefly** completing the instructions below, have I placed in this record sufficient information to indicate the reasonableness of my decisions?

#### Instructions

Complete the following for each impact or effect identified in Column 2 of Part 2:

1. Briefly describe the impact.
2. Describe (if applicable) how the impact might be mitigated or reduced to a less than large impact by project change.
3. Based on the information available, decide if it is reasonable to conclude that this impact is **important** to the municipality (city, town or village) in which the project is located.
  - To answer the question of importance, consider:
    - The probability of the impact or effect occurring
    - The duration of the impact or effect
    - Its irreversibility, including permanently lost resources of value
    - Whether the impact or effect can be controlled
    - The regional consequence of the impact or effect
    - Its potential divergence from local needs and goals
    - Whether known objectives to the project apply to this impact or effect

#### Determination of Significance

An action is considered to be significant if:

One (or more) impact(s) is determined to **be** (both) **large** and its (their) consequence, based on the review above, is **important**.

#### Part 3 Statements

(Continue on Attachments, as needed)







109 High St

213 Thompson St

120 Belle Terre Rd

121 Belle Terre Rd

Jackson Way

209 Thompson St

207 Thompson St  
205 Thompson St

Thompson St

222 Thompson St

119 Campbell St

310 Thompson St

316 Thompson St

320 Thompson St

322 Thompson St

324 Thompson St

330 Thompson St

117 Campbell St

201 High St  
205 High St  
207 High St

128 Thompson St

111 Campbell St

109 Campbell St

Campbell St

118 Campbell St

112 Campbell St  
114 Campbell St

301 High St

106 Campbell St

303 High St

309 High St

211 Prospect St

209 Prospect St

207 Prospect St

205 Prospect St

311 High St

Prospect St

401 High St

206 Prospect St

403 High St

405 High St

407 High St

131 South St

129 South St

409 High St

South St

St Charles Hospital

200 Belle Terre Rd

Chapel St

Belle Terre Rd

Myrtle Ave

450 Myrtle Ave

Parking Lot







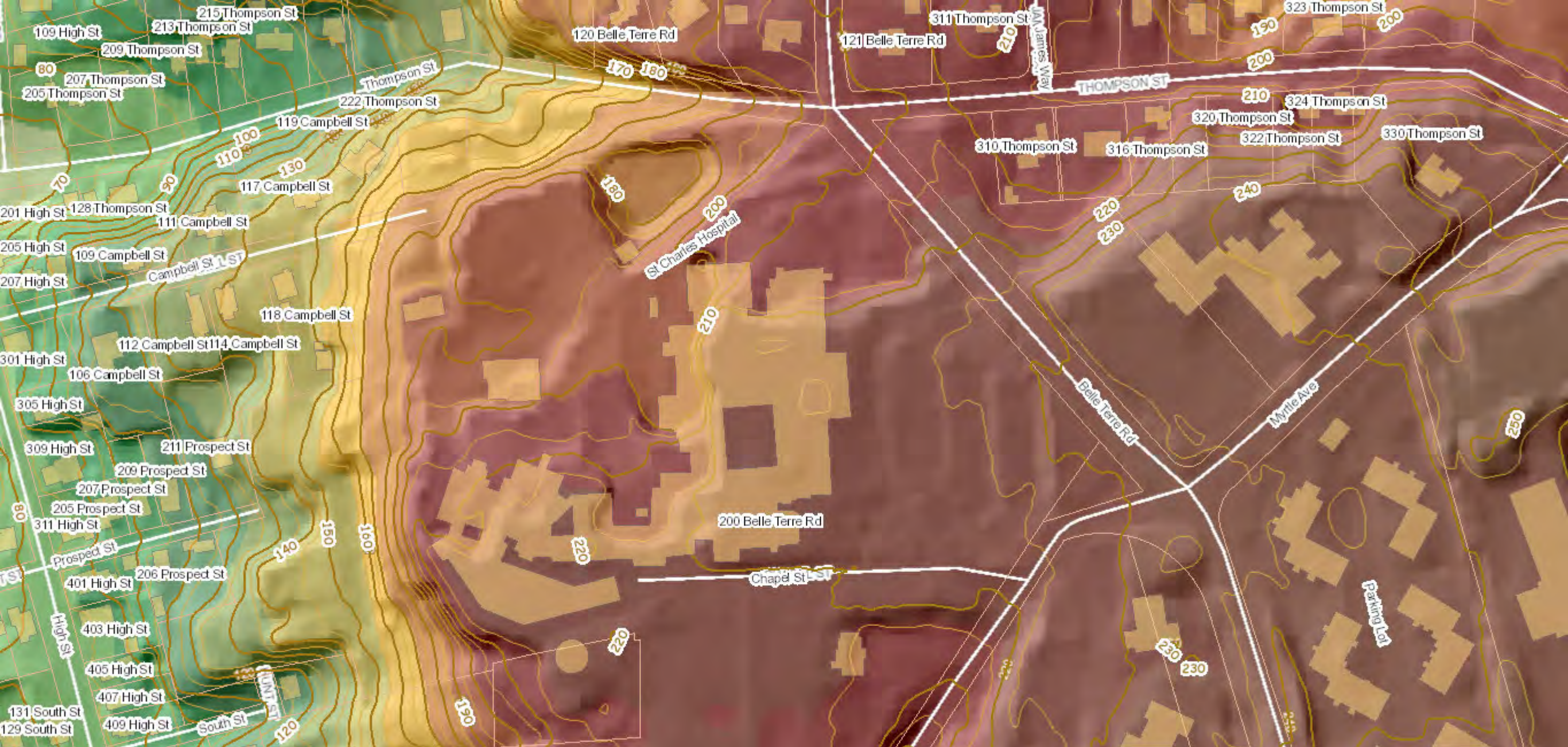



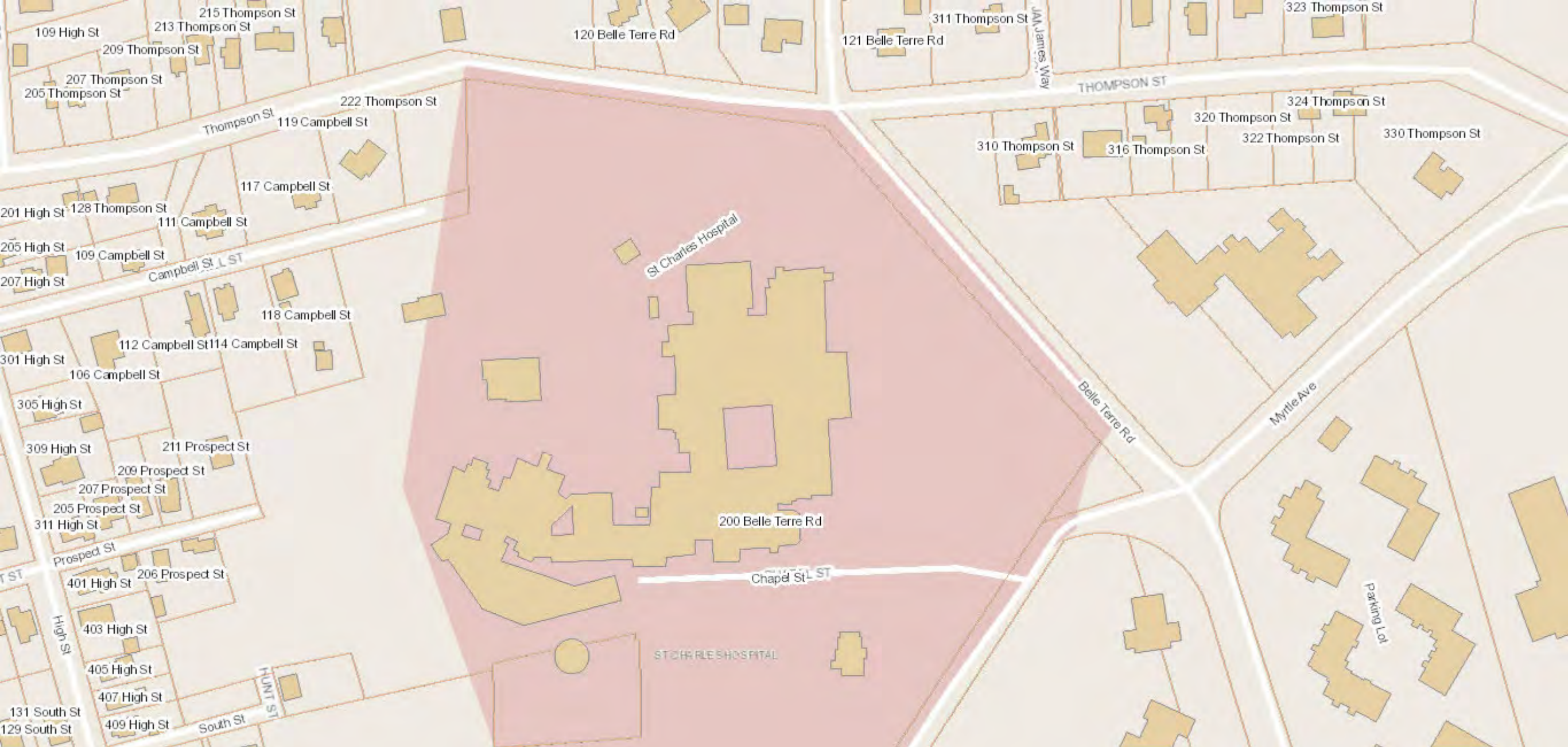

St Charles Hospital

ST CHARLES HOSPITAL

200 Belle Terre Rd

Chapel St

THOMPSON ST

Belle Terre Rd

Myrtle Ave

Parking Lot

109 High St

213 Thompson St

120 Belle Terre Rd

121 Belle Terre Rd

311 Thompson St

323 Thompson St

209 Thompson St

207 Thompson St

205 Thompson St

222 Thompson St

Thompson St

119 Campbell St

THOMPSON ST

324 Thompson St

320 Thompson St

322 Thompson St

330 Thompson St

310 Thompson St

316 Thompson St

117 Campbell St

201 High St

128 Thompson St

111 Campbell St

205 High St

109 Campbell St

207 High St

Campbell St

118 Campbell St

301 High St

112 Campbell St

114 Campbell St

106 Campbell St

305 High St

309 High St

211 Prospect St

209 Prospect St

207 Prospect St

205 Prospect St

311 High St

Prospect St

401 High St

206 Prospect St

403 High St

405 High St

407 High St

409 High St

131 South St

129 South St

South St

HUNT ST

**SUFFOLK COUNTY ENVIRONMENTAL ASSESSMENT**  
**FORM (EAF)**

Instructions: This document is designed to assist in determining whether the action proposed may have a significant effect on the environment. Please complete the entire Data Sheet. Include as much information as possible such as feasibility studies, design reports, etc. Attach additional sheets if necessary. Mark irrelevant questions N.A., not applicable.

A. General Information:

1. Name of Project:

*CP3241 – Countywide 800MHz System Enhancements*

2. Location of Project: (specify Town, Village or Hamlet and include project location map on next page.)

Montauk

Street Address:

41 Melchionna Rd

Name of property or waterway:

Montauk County Park – GATR Site – (Ground to Air Transmit Receive Site)

3. Maps of Property and Project: Attach relevant available maps, including a location map (note: use road map, Hagstrom Atlas, U.S.G.S. topo map, tax map or equivalent) and preliminary site plans showing orientation, scale, buildings, roads, landmarks, drainage systems, areas to be altered by project, etc.

4. Type of Project: (check one) New  Expansion

5. Capital Program: (specify) Item # 3241 Date Adopted            Amount\$           

6. General Description of Project Including its Purpose (attach relevant design reports, plans etc.):

This project will enhance the coverage of the Countywide 800MHz Communications System. The area which is being discussed has weak coverage.

7. Project Status: (check if begun)

		Start	Completion
	PROPOSAL		
	STUDY		
X	PRELIMINARY PLANNING	2/2014	5/2014
	FINAL PLANS: SPECS		
	SITE ACQUISITION		
	CONSTRUCTION		
	OTHER		



8. Departments Involved:

NAME AND ADDRESS OF DEPT. PERFORMING DESIGN & CONSTRUCTION	NAME AND ADDRESS OF INITIATING DEPT. (If different)
Name: Suffolk County Police Department	
Street/P.O.: 30 Yaphank Avenue	
City, State: Yaphank, NY	
Zip: 11980	
Contact Person: Michael Postel	
Business Phone: 631-852-6431	

B. Project Description

1. Scale of Project:

a. Total contiguous acres now owned at site:	6.64 Acres
b. Acreage to be acquired:	N/A
c. Developed acreage now: Developed acreage at completion of project: Developed acreage ultimately:	Two monopoles will be installed replacing existing poles on site; existing on site building will be used to house communication equipment.
d. Acreage of vegetation or cover to be removed:	N/A
e. Acreage to remain undeveloped:	N/A
f. Building gross floor area now: Building gross floor area proposed:	Two existing buildings on site (total sq. ft. aprox. 5,000 SF)  N/A
g. Height of tallest structure on site now: Height of tallest structure proposed on site:	88'
h. Proposed Building use (if any):	Building will be used to house communications equipment
i. Off-street parking spaces now: Off-street parking spaces proposed:	10      number      acres N/A      number      acres
j. Max. vehicle trips/hr. when operational:	<b><i>Minimal, for maintenance only</i></b>
k. Roads on site now:	500' length

l. New road construction or reconstruction	N/A length
m. Will project result in an increase in energy use? If yes, indicate type(s): Electric	Yes
n. Will project require storage of liquid fuels and chemicals? If yes, describe substances and amounts to be stored:	N/A

2. Project Schedule:

a. Is project single or multi-phase?	Single
b. If multi-phase, how many phases?	
c. Total construction time (months)	3

3. Wastes and Pollutants Generated During Project Construction and Operation:

	Components	Quantity	Mode of Disposal
a. Sanitary Sewage	N/A	N/A	N/A
b. Liquid industrial waste	N/A	N/A	N/A
c. Toxic chemicals	N/A	N/A	N/A
d. Pesticides or herbicides	N/A	N/A	N/A
e. Solid wastes	N/A	N/A	N/A
f. Clearing or demolition debris	N/A	N/A	N/A
g. Spoil disposal or sedimentation	N/A	N/A	N/A
h. Atmospheric emissions	RF (Radio Freq)		N/A
i. Surface water runoff	N/A	N/A	N/A
j. Noise exceeding ambient	N/A	N/A	N/A
k. Odors exceeding 1hr/day	N/A	N/A	N/A
l. Other (specify)	N/A	N/A	N/A

4. Does Project Involve Any:

Grading Cut/Fill; List amounts.	N/A
Dredging; List max. depth, length & width.	N/A
Spoil Area; List amount.	N/A
Bulkheading; List length.	N/A
Dewatering; List g.p.m. & period of time.	N/A

5. Indicate Sources of Utilities:

Water	N/A
Electricity	Existing building power
Gas	N/A
Other (please specify)	N/A

6. Total Water Usage:

Gallons per Day     N/A    

If water supply is from wells, indicate pumping capacity in gallons per minute     N/A    .

C. Project Area Description/Existing Conditions:

1. Acreage of Physical Characteristics of Project Area:

Meadow, field, scrub growth	Approximately 6 acres
Wooded	N/A
Agricultural	N/A
Freshwater wetland	N/A
Tidal wetlands	N/A
Surface waters	N/A
Cleared, graded or filled land	N/A
Paved areas (roads, parking, etc.)	Parking lot – (aprox. 0.5 acres)
Buildings (List number and sq. ft.)	2 –(approximately 5,000 sq ft total)
Other (please specify)	N/A
TOTAL	

2. Streams within or contiguous to project area: *(Please list name of stream and/or name of river to which it is tributary, including intermittent streams)*

N/A

3. Lakes, Ponds, Wetland areas within or contiguous to project area: *(Please list name(s) and size(s) in acres)*

N/A

4. a. Are there natural drainage channels on the project site? \_\_\_yes  no

b. How far is project area from freshwater wetlands, tidal wetlands or surface waters?

N/A

5. Is the Project area within the 100 yr. Flood plain? \_\_\_\_\_yes  no

6. Depth to the water table: at surface \_\_\_\_\_0-3 ft \_\_\_3-8 ft \_\_\_8-16 ft \_\_\_16 ft

7. Predominant soil type (s) on project site as identified in the Soil Survey of Suffolk County - 1975: *(Include soils map of site.)*

Montauk Loamy Sands

8. General character of the land: Generally uniform slope \_\_\_\_\_ Hilly \_\_\_\_\_. *(Include topographic map of site.)*

9. Approximate percentage of proposed project site with slopes: 0-10%  10-15% \_\_\_\_\_ or greater \_\_\_\_\_%.

10. Any unique or unusual land forms on the project site? (i.e. cliffs, dunes, kettle holes, eskers, other geological formations):

N/A

11. Describe the predominant vegetation types on the site:

Grass

12. Describe the predominant wildlife on the site:

Deer

13. Does project site contain any species of plant or animal life that is identified as threatened or endangered? \_\_\_yes  no; if yes, give source and identify each species;

14. Is project contiguous to, or does it contain a building or site of historic, pre-historic or paleontological importance? X yes    no. Explain.

Site is located in Montauk County Park and facility is considered Historic

15. List the specific activities now occurring at project location (ie. hunting, fishing, hiking etc.)

County Parkland

16. Is the project site presently used by the community or neighborhood as an open space or recreation area? X yes    no.

17. Does the present site offer or include scenic views or vistas known to be important to the community? X yes    no.

18. Zoning:

a. Current specific zoning or use classification of site?	Parkland
b. Is proposed use consistent with present zoning or use?	Yes
c. If no, indicate desired zoning or use.	

19. What is the dominant land use and zoning classification within a 1/4 mile radius of the project (e.g. single family residential, R-2) and the scale of development (e.g. 2 story)? *(Include existing land use map)*

Residential

D. Impact Summary and Mitigation

1. How many acres of vegetation (trees, shrubs, ground covers) will be removed from site?  
0 acres

2. Will any mature forest or other locally important vegetation be removed by this project?  
   yes X no. Explain.

3. Are there plans for erosion control and stabilization?    yes X no. Explain and attach plans.

4. Are there any plans for revegetation to replace that removed during construction?  
   yes X no. Explain and attach plans.

5. Will project physically alter any surface water bodies? yes **X** no. Explain.

--

6. Will project require relocation of any projects, facilities or homes? yes **X** no. Explain.

--

7. Number of jobs generated:

During construction?	N/A
After project is completed?	N/A

8. Number of jobs eliminated by this project N/A.

E. Alternatives - Briefly list alternatives to the proposal considered

None
------

F. Approval and Compliance

1. Will project involve funding or financing by any:

- a. Federal agency (specify) \_\_\_\_\_; amount \_\_\_\_\_.
- b. State agency (specify) \_\_\_\_\_; amount \_\_\_\_\_.
- c. Local agency (specify) \_\_\_\_\_; amount \_\_\_\_\_.

2. Does project require permit or approval from:

	YES	NO	TYPE
a. Army Corps of Engineers		X	
b. U.S. Environmental Protection		X	
c. Other Federal agency (specify)	X		FCC License
d. N.Y.S. Environmental Conservation Department		X	
e. Other State agency (specify)		X	
f. County Health Department		X	
g. County Planning Department		X	
h. County Public Works Department	X		Building Permit
i. Town or Village Board		X	
j. Town or Village Planning Board		X	

k. Town or Village Zoning Board		X	
l. Town or Village Building Department		X	
m. Town or Village Highway Department		X	
n. Town or Village Environmental Agency		X	
o. Local Fire Marshal		X	
p. Other local agency (specify i.e. CAC)		X	

3. Conformance to existing comprehensive or project master plans.

	yes	no	Description
a. State	—	—	_____
b. Bi County	—	—	_____
c. County	—	—	_____
d. Town	—	—	_____
e. Village	—	—	_____

PREPARER Michael Postel Date March 11, 2014

TITLE Police Communications Systems Director

SIGNATURE\* 

I certify that the information herein is accurate.

PROJECT DIRECTOR Michael Postel Date March 11, 2014

TITLE Police Communications Systems Director

SIGNATURE\* 

I certify that the information herein is accurate

\*Signature of both preparer and project director required

## Part 2 - RESPONSIBILITY OF LEAD AGENCY

### Project Impacts and Their Magnitude

#### General Information (Read Carefully)

- In completing the form the reviewer should be guided by the question: Have my decisions and determinations been **reasonable**? The reviewer is not expected to be an expert environmental analyst.
- Identifying that an effect will be potentially large (column 2) does not mean that it is also necessarily **significant**. Any large impact must be evaluated in PART 3 to determine significance. By identifying an impact in column 2 simply asks that it be looked at further.
- The **Examples** provided are to assist the reviewer by showing types of impacts and wherever possible the threshold of magnitude that would trigger a response in column 2. The examples are generally applicable throughout the State and for most situations. But, for any specific project or site other examples and/or lower thresholds may be appropriate for a Potential Large Impact rating.
- Each project, on each site, in each locality, will vary. Therefore, the examples have been offered as guidance. They do not constitute an exhaustive list of impacts and thresholds to answer each question.
- The number of examples per question does not indicate the importance of each question.

#### Instructions (Read carefully)

- a. Answer each of the 19 questions in PART 2. Answer **Yes** if there will be **any** impact.
- b. **Maybe** answers should be considered as **Yes** answers.
- c. If answering Yes to a question then check the appropriate box (column 1 or 2) to indicate the potential size of the impact. If threshold impact equals or exceeds any example provided, check column 2. If impact will occur but threshold is lower than example, check column 1.
- d. If reviewer has doubt about size of the impact then consider the impact as potentially large and proceed to PART 3.
- e. If a potentially large impact or effect can be mitigated by a change in the project to a less that large magnitude, check the yes box in column 3. A No response indicates that such a reduction is not possible.

#### IMPACT ON LAND

1. Will the proposed action result in a physical change to the project site?  Yes  No

<b>IMPACT ON LAND</b> <b>Examples that would apply to Column 1</b>	<b>1</b> <b>Small to</b> <b>Moderate</b> <b>Impact</b>	<b>2</b> <b>Potential</b> <b>Large</b> <b>Impact</b>	<b>3</b> <b>Can Impact Be</b> <b>Mitigated By</b> <b>Project Change</b> <b>(Enter Yes or No)</b>
Any construction on slopes of 15% or greater, (15 foot rise per 100 foot of length), or where the general slopes in the project area exceed 10%.			
Construction of land where the depth to the water table is less than 3 feet.			
Construction of paved parking area for 1,000 or more vehicles.			
Construction on land where bedrock is exposed or generally within 3 feet of existing ground surface.			
Construction that will continue for more than w year or involve more than one phase or stage.			
Excavation for mining purposes that would remove more than 1,000 tons of natural material (i.e., rock or soil) per year.			



<b>IMPACT ON LAND</b>	<b>1 Small to Moderate Impact</b>	<b>2 Potential Large Impact</b>	<b>3 Can Impact Be Mitigated By Project Change (Enter Yes or No)</b>
Construction of any new sanitary landfill.			
Construction in a designated floodway.			
Other Impacts (Please describe)			

2. Will there be an effect to any unique or unusual land forms found on the site? (i.e., cliffs, dunes, geological formations, etc.)     
   yes   **X**   no.

List Specific land forms:			
---------------------------	--	--	--

**IMPACT ON WATER**

3. Will proposed action affect any water body designated as protected? (under Articles 15,24,25 of the Environmental Conservation Law, ECL)    yes   **X**   no.

<b>IMPACT ON WATER (Examples that would apply to column 2)</b>	<b>1 Small to Moderate Impact</b>	<b>2 Potential Large Impact</b>	<b>3 Can Impact Be Mitigated By Project Change (Enter Yes or No)</b>
Developable area of site contains a protected water body.			
Dredging more than 100 cubic yards of material from channel of a protected stream.			
Extension of utility distribution facilities through a protected water body.			
Construction in a designated freshwater or tidal wetland.			
Please List Other Impacts:			

4. Will proposed action affect any non-protected existing or new body of water?    yes   **X**   no

A 10% increase or decrease in the surface area of any body of water or more than a 10 acre increase or decrease.			
Construction of a body of water that exceeds 10 acres of surface area.			
Please List Other Impacts:			

5. Will proposed action affect surface or groundwater quality?    yes   **X**   no

Proposed Action will require a discharge permit.			
Proposed Action requires use of a source of water that does not have approval to serve proposed (project) action.			
Proposed Action requires water supply from wells with greater than 45 gallons per minute pumping capacity.			

<p align="center"><b>IMPACT ON WATER (cont.)</b> (Examples that would apply to column 2)</p>	<p align="center"><b>1</b> Small to Moderate Impact</p>	<p align="center"><b>2</b> Potential Large Impact</p>	<p align="center"><b>3</b> Can Impact Be Mitigated By Project Change (Enter Yes or No)</p>
Construction or operation causing any contamination of a public water supply system.			
Proposed Action will adversely affect groundwater.			
Liquid effluent will be conveyed off the site to facilities which presently do not exist or have inadequate capacity.			
Proposed Action requiring a facility that would use water in excess of 20,000 gallons per day.			
Proposed Action will likely cause siltation or other discharge into an existing body of water to the extent that there will be an obvious visual contrast to natural conditions.			
Proposed Action will require the storage of petroleum products greater than 1,100 gallons.			
Proposed Action will allow residential uses in areas without water and/or sewer services.			
Proposed Action locates commercial and/or industrial uses which may require new or expansion of existing waste treatment and/or storage facilities.			
Please list other impacts:			

6. Will proposed action alter drainage flow, patterns or surface water runoff? \_\_\_ yes **X** no.

Proposed Action would impede flood water flows.			
Proposed Action is likely to cause substantial erosion.			
Proposed Action is incompatible with existing drain patterns.			
Proposed Action will allow development in a designated floodway.			
Please list other impacts:			

**IMPACT ON AIR**

7. Will proposed action affect air quality? \_\_\_ yes **X** no.

<p align="center"><b>IMPACT ON AIR</b> (Examples that would apply to column 2)</p>	<p align="center"><b>1</b> Small to Moderate Impact</p>	<p align="center"><b>2</b> Potential Large Impact</p>	<p align="center"><b>3</b> Can Impact Be Mitigated By Project Change (Enter Yes or No)</p>
Proposed Action will induce 1,000 or more vehicle trips in given hour.			
Proposed Action will result in the incineration of more than 1 ton of refuse per hour.			

<b>IMPACT ON AIR (cont.)</b>	<b>1 Small to Moderate Impact</b>	<b>2 Potential Large Impact</b>	<b>3 Can Impact Be Mitigated By Project Change (Enter Yes or No)</b>
Proposed Action emission rate of all contaminants will exceed 5 lbs. per hour or a heat source producing more than 10 million BTU's per hour.			
Proposed Action will allow an increase in the amount of land committed to industrial use.			
Proposed Action will allow an increase in the density of industrial development in existing industrial areas.			
Please List Other Impacts:			

**IMPACT ON PLANTS AND ANIMALS**

8. Will Proposed Action affect any threatened or endangered species? \_\_\_ yes **X** no.

<b>IMPACT ON PLANTS AND ANIMALS (Examples that would apply to Column 2)</b>	<b>1 Small to Moderate Impact</b>	<b>2 Potential Large Impact</b>	<b>3 Can Impact Be Mitigated By Project Change (Enter Yes or No)</b>
Reduction of one or more species listed on the New York or Federal list, using the site, over or near site or found on the site.			
Removal of any portion of a critical or significant wildlife habitat.			
Application of pesticide or herbicide over more than twice a year other than for agricultural purposes.			
Please list other impacts:			

9. Will Proposed Action substantially affect non-threatened or endangered species? \_\_\_ Yes **X** No

Proposed Action would substantially interfere with any resident or migratory fish or wildlife species.			
Proposed Action requires the removal of more than 10 acres of mature forest (over 100 years of age) or other locally important vegetation.			

**IMPACT ON AGRICULTURAL LAND RESOURCES**

10. Will the Proposed Action affect agricultural land resources? \_\_\_ Yes **X** No

<b>IMPACT ON AGRICULTURAL LAND RESOURCES (Examples that would apply to Column 2)</b>	<b>1 Small to Moderate Impact</b>	<b>2 Potential Large Impact</b>	<b>3 Can Impact Be Mitigated By Project Change (Enter Yes or No)</b>
The Proposed Action would sever, cross through, or limit access to a field of agricultural land (includes cropland, hayfields, pasture, vineyard, orchard, etc.			

<b>IMPACT ON AGRICULTURAL LAND RESOURCES (cont.)</b>	<b>1 Small to Moderate Impact</b>	<b>2 Potential Large Impact</b>	<b>3 Can Impact Be Mitigated By Project Change (Enter Yes or No)</b>
Construction activity would excavate or compact the soil profile of agricultural land.			
The Proposed Action would irreversibly convert more than 10 acres of agricultural land or, if located in an Agricultural District, more than one acre of agricultural land.			
The Proposed Action would disrupt agricultural land management systems (e.g., subsurface drain lines, outlet ditches, strip cropping); prevent agricultural land management measures from being installed; or create a need for such measures (e.g., cause a farm field to drain poorly due to increased runoff)			
Prime or unique farmland as defined by USDA-SCS 7 CFR Part 657 and governed by the Farmland Protection Policy Act of 1981 is involved.			
Please list other impacts:			

**IMPACT ON AESTHETIC RESOURCES OR COMMUNITY CHARACTER**

11. Will proposed action affect aesthetic resources, or the character of the neighborhood or community?  Yes  No

<b>IMPACT ON AESTHETIC RESOURCES OR COMMUNITY CHARACTER</b> <b>(Examples that would apply to column 2)</b> <i>(If Necessary Use the Visual EAF Addendum in Section 617.23)</i>	<b>1 Small to Moderate Impact</b>	<b>2 Potential Large Impact</b>	<b>3 Can Impact Be Mitigated By Project Change (Enter Yes or No)</b>
Introduction of proposed land uses, projects or project components obviously different or in sharp contrast to current surrounding land use patterns or existing man-made additions to the landscape.	X		
Introduction of proposed land uses, projects or project components as described in the above example that will be visible to users of aesthetic resources. This will eliminate or significantly reduce the public enjoyment or appreciation of the appearance or aesthetic qualities of a resource or community character.			
Introduction of project components that will result in the elimination or significant screening of scenic views known to be important to the area.			
Please list other impacts:			

**IMPACT ON HISTORIC AND ARCHEOLOGICAL RESOURCES**

12. Will Proposed Action impact any site or structure of historic, prehistoric or paleontological importance?  X  Yes \_\_\_ No

<b>IMPACT ON HISTORIC AND ARCHEOLOGICAL RESOURCES</b> (Examples that would apply to column 2)	<b>1</b> <b>Small to Moderate Impact</b>	<b>2</b> <b>Potential Large Impact</b>	<b>3</b> <b>Can Impact Be Mitigated By Project Change (Enter Yes or No)</b>
Proposed Action occurring wholly or partially within or contiguous to any facility or site listed or eligible for listing on the State or National Register of historic places.	X		
Any impact to an archeological site or fossil bed located within the project site.			
Proposed Action will occur in an area designated as sensitive for archeological sites on the NSY Site Inventory.			
Please list other impacts:			

**13. IMPACT ON OPEN SPACE AND RECREATION**

Will Proposed Action affect the quantity or quality of existing or future open spaces or recreational opportunities?

Yes  X  No

<b>IMPACT ON OPEN SPACE AND RECREATION</b> (Examples that would apply to column 2)	<b>1</b> <b>Small to Moderate Impact</b>	<b>2</b> <b>Potential Large Impact</b>	<b>3</b> <b>Can Impact Be Mitigated By Project Change (Enter Yes or No)</b>
The permanent foreclosure of a future recreational opportunity.			
A major reduction of an open space important to the community.			
Please list other impacts:			

**14. IMPACT ON TRANSPORTATION**

Will there be an effect to existing transportation systems? \_\_\_ Yes  X  No

<b>IMPACT ON TRANSPORTATION</b> (Examples that would apply to column 2)	<b>1</b> <b>Small to Moderate Impact</b>	<b>2</b> <b>Potential Large Impact</b>	<b>3</b> <b>Can Impact Be Mitigated By Project Change (Enter Yes or No)</b>
Alteration of present patterns of movement of people and/or goods.			
Proposed Action will result in severe traffic problems			
Please list other impacts:			

**15. IMPACT ON ENERGY**

Will proposed action affect the communities sources of fuel or energy supply? \_\_\_ Yes  No

<b>IMPACT ON ENERGY</b> (Examples that would apply to column 2)	<b>1</b> <b>Small to Moderate Impact</b>	<b>2</b> <b>Potential Large Impact</b>	<b>3</b> <b>Can Impact Be Mitigated By Project Change (Enter Yes or No)</b>
Proposed Action will cause a greater than 5% increase in any form of energy in municipality.			
Proposed Action will require the creation or extension of an energy transmission or supply system to serve more than 50 single or two family residences.			
Please list other impacts:			

**16. IMPACT ON NOISE**

Will there be objectionable odors, noise, glare, vibration or electrical disturbance as a result of the Proposed Action?

\_\_\_ Yes  No

<b>IMPACT ON NOISE</b> (Examples that would apply to column 2)	<b>1</b> <b>Small to Moderate Impact</b>	<b>2</b> <b>Potential Large Impact</b>	<b>3</b> <b>Can Impact Be Mitigated By Project Change (Enter Yes or No)</b>
Blasting within 1,500 feet of a hospital, school or other sensitive facility.			
Odors will occur routinely (more than one hour per day).			
Proposed Action will produce operating noise exceeding the local ambient noise levels for noise outside of structures.			
Proposed Action will remove natural barriers that would act as a noise screen.			
Please list other impacts:			

**17. IMPACT ON PUBLIC HEALTH AND (HAZARDS) SAFETY**

Will Proposed Action affect public health and safety? \_\_\_ Yes  No

<b>IMPACT ON PUBLIC HEALTH AND (HAZARDS) SAFETY</b> (Examples that would apply to column 2)	<b>1</b> <b>Small to Moderate Impact</b>	<b>2</b> <b>Potential Large Impact</b>	<b>3</b> <b>Can Impact Be Mitigated By Project Change (Enter Yes or No)</b>
Proposed Action will cause a risk of explosion or release of hazardous substances (i.e. oil, pesticides, chemicals, radiation, etc.) in the event of accident or upset conditions, or there will be a chronic low level discharge or emission.			
Proposed Action will result in the burial of "hazardous wastes" (i.e. toxic, poisonous, highly reactive, radioactive, irritating, infectious, etc., including wastes that are solid, semi-solid, liquid or contain gases).			

<b>IMPACT ON PUBLIC HEALTH AND (HAZARDS) SAFETY (cont.)</b> <b>(Examples that would apply to column 2)</b>	<b>1 Small to Moderate Impact</b>	<b>2 Potential Large Impact</b>	<b>3 Can Impact Be Mitigated By Project Change (Enter Yes or No)</b>
Storage facilities for one million or more gallons of liquified natural gas or other liquids.			
Please list other impacts:			

**18. IMPACT ON GROWTH AND CHARACTER OF COMMUNITY OR NEIGHBORHOOD**

Will Proposed Action affect the character of the existing Community? \_\_\_ Yes X No

<b>IMPACT ON GROWTH AND CHARACTER OF COMMUNITY OR NEIGHBORHOOD</b> <b>(Examples that would apply to column 2)</b>	<b>1 Small to Moderate Impact</b>	<b>2 Potential Large Impact</b>	<b>3 Can Impact Be Mitigated By Project Change (Enter Yes or No)</b>
The population of the city, town or village in which the project is likely to grow by more than 5% of resident human population.			
The municipal budgets for capital expenditures or operating services will increase by more than 5% per year as a result of this project.			
Will involve any permanent facility of a non-agricultural use on more than one acre in an agricultural district or remove more than 10 acres of (prime) agricultural lands from cultivation.			
Proposed Action will replace or eliminate existing facilities, structures or areas of historic importance to the community.			
Development will in induce an influx of a particular age group with special needs.			
Proposed Action will set an important precedent for future projects.			
Proposed Action will relocate 15 or more employees in one or more businesses.			
Please List other impacts:			

19. Is there public controversy related to Potential Adverse Environmental Impacts? \_\_\_ Yes X No

Either government or citizens of adjacent communities have expressed opposition or rejected the project or have not been contacted.			
Objections to the project from within the community.			

**If Any Action in Part 2 Is Identified as a Potential Large Impact  
or If You Cannot Determine the Magnitude of Impact, Proceed to Part 3**

Determination of Significance

Portions of EAF completed for this project:     \_\_\_ Part 1   \_\_\_ Part 2   \_\_\_ Part 3

Upon review of the information recorded on this EAF (Parts 1, 2 and 3) and considering both the magnitude and importance of each impact, it is reasonably determined that:

- A.     The project will result in no major impacts and, therefore, is one which may not cause significant damage to the environment. **Prepare a negative declaration:**      X
- B.     **For unlisted actions only.** Although the project could have a significant effect on the environment, there will not be a significant effect in this case because the mitigation measures described in Part # have been included as part of the proposed project. **Prepare a CONDITIONAL negative declaration:**    \_\_\_
- C.     The project will result in one or more major adverse impacts that cannot be reduced and may cause significant damage to the environment. **Prepare a positive declaration , proceed with EIS:**    \_\_\_

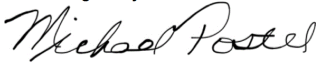
DocuSigned by:  
  
F7100A384146457...

\_\_\_\_\_  
Signature of Preparer (if different from responsible officer)

\_\_\_\_\_  
**March 11, 2014**

Date

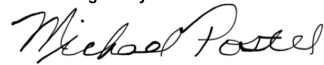
DocuSigned by:  
  
F7100A384146457...

\_\_\_\_\_  
Signature of Responsible Officer in Lead Agency

\_\_\_\_\_  
**Michael Postel**

Print or Type Name of Responsible Officer in Lead Agency

\_\_\_\_\_  
**Suffolk County Police Department**

Name of Lead Agency

\_\_\_\_\_  
**March 11, 2014**

Date



## **Part 3 - Responsibility of Lead Agency**

### **Evaluation of the Importance of Impacts**

#### Information

Part 3 is prepared if one or more impact or effect is considered to be potentially large.

The amount of writing necessary to answer Part 3 may be determined by answering the question: In **briefly** completing the instructions below, have I placed in this record sufficient information to indicate the reasonableness of my decisions?

#### Instructions

Complete the following for each impact or effect identified in Column 2 of Part 2:

1. Briefly describe the impact.
2. Describe (if applicable) how the impact might be mitigated or reduced to a less than large impact by project change.
3. Based on the information available, decide if it is reasonable to conclude that this impact is **important** to the municipality (city, town or village) in which the project is located.
  - To answer the question of importance, consider:
    - The probability of the impact or effect occurring
    - The duration of the impact or effect
    - Its irreversibility, including permanently lost resources of value
    - Whether the impact or effect can be controlled
    - The regional consequence of the impact or effect
    - Its potential divergence from local needs and goals
    - Whether known objectives to the project apply to this impact or effect

#### Determination of Significance

An action is considered to be significant if:

One (or more) impact(s) is determined to **be** (both) **large** and its (their) consequence, based on the review above, is **important**.

#### Part 3 Statements

(Continue on Attachments, as needed)







59 Prospect Hill Ln

Montauk County PSR/Rd

83 Prospect Hill Ln

93 Prospect Hill Ln

Prospect Hill Ln

106 Prospect Hill Ln

41 Melchionna Rd

76 Prospect Hill Ln

98 Prospect Hill Ln

Melchionna Rd

102 Prospect Hill Ln









Monteale County PS&K Rd

93 Prospect Hill Ln

106 Prospect Hill Ln

68 Prospect Hill Ln

102 Prospect Hill Ln

41 Melchionna Rd

Melchionna Rd

39 Homeward Ln







Montauk County PSRK Rd

83 Prospect Hill Ln

93 Prospect Hill Ln

Prospect Hill Ln

PROSPECT HILL LN

106 Prospect Hill Ln

41 Melchionna Rd

76 Prospect Hill Ln

96 Prospect Hill Ln

MELCHIONNA RD

102 Prospect Hill Ln

Melchionna Rd

39 Homeward Ln

**RESOLUTION NO. 1334 -2007, MAKING A SEQRA DETERMINATION IN CONNECTION WITH THE PROPOSED EMERGENCY COMMUNICATIONS FACILITY AT THE GATR FACILITY, T. ROOSEVELT CO. PARK, TOWN OF EAST HAMPTON**

**WHEREAS**, the Suffolk County Council on Environmental Quality (CEQ) has reviewed a project designated as the "Proposed Emergency Communications Facility at the GATR Facility, T. Roosevelt Co. Park, Town of East Hampton", pursuant to Section 6 of Local Law No. 22-1985 which project involves the construction of two wireless communications antenna poles and associated equipment structures at the Roosevelt County Park GATR site to transmit 911 and emergency service calls; and

**WHEREAS**, an Environmental Assessment Form (EAF) was prepared and submitted to the CEQ Office by the Suffolk County Department of Parks and subsequently sent out to all concerned parties; and

**WHEREAS**, at its November 21, 2007 meeting, the CEQ reviewed the EAF and information submitted by the Suffolk County Department of Parks; and

**WHEREAS**, the CEQ recommended that the above activity be considered an unlisted action, pursuant to the provisions of Title 6 NYCRR, Part 617 and Chapter 279 of the Suffolk County Code; and

**WHEREAS**, the CEQ has advised the County Legislature and the County Executive by memo dated November 26, 2007 of said recommendations; and

**WHEREAS**, Section 279-5(H) of the SUFFOLK COUNTY CODE requires the Presiding Officer to introduce legislation for an appropriate SEQRA determination; and

**WHEREAS**, the Suffolk County Legislature has reviewed the EAF and the CEQ recommendations; now, therefore be it

**1st RESOLVED**, that this Legislature hereby determines that the Proposed Emergency Communications Facility at the GATR Facility, T. Roosevelt Co. Park, Town of East Hampton constitutes an unlisted action, pursuant to the provisions of Title 6 NYCRR, Part 617 and Chapter 279 of the Suffolk County Code, which project will not have significant adverse impacts on the environment for the following reasons:

- 1.) The proposed action will not exceed any of the criteria in Section 617.7 of Title 6 NYCRR, which sets forth thresholds for determining significant effect on the environment; and
- 2.) The proposal does not appear to significantly threaten any unique or highly valuable environmental or cultural resources as identified in or regulated by the Environmental Conservation Law of the State of New York or the Suffolk County Charter and the Suffolk County Code; and

- 3.) The parcel does not appear to suffer from any severe environmental development constraints (limiting soil properties; no high groundwater and no unmanageable slopes); and
- 4.) The project is compatible with the historic use of the site which served as a cross Atlantic telecommunication facility during World War II and after; and
- 5.) The two (2) antenna poles will replace existing poles on the site; and
- 6.) A Stage 1A and Stage 1B Archaeological Survey of the GATR facility has concluded that no significant archaeological resources exist at this site; and
- 7.) The former antenna poles at the GATR site serve as a navigation reference point for small offshore boats; and be it further

2nd **RESOLVED**, that a copy of this Resolution shall be filed with the Suffolk County Clerk, the initiating unit of said project, and with the CEQ; and be it further

3rd **RESOLVED**, that in accordance with Section C1-4(1)(d) of the SUFFOLK COUNTY CHARTER and Section 279-5(C)(4) of the SUFFOLK COUNTY CODE, the CEQ is hereby directed to prepare and circulate a SEQRA notice of determination of non-significance in accordance with this Resolution.

DATED: **DEC 18 2007**

APPROVED BY:

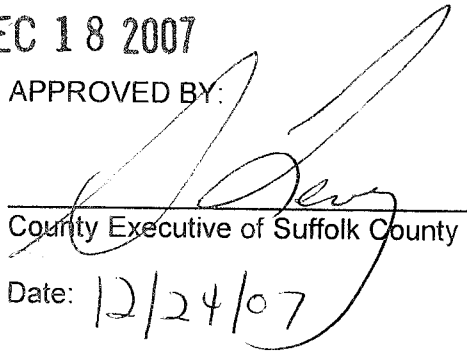
  
County Executive of Suffolk County

Date: 12/24/07

SUFFOLK COUNTY  
County Legislature  
RIVERHEAD, NY



*This is to Certify That I, TIM LAUBE, Clerk of the County Legislature of the County of Suffolk, have compared the foregoing copy of resolution with the original resolution now on file in this office, and which was duly adopted by the County Legislature of said County on December 18, 2007 and that the same is a true and correct transcript of said resolution and of the whole thereof.*

*In Witness Whereof, I have hereunto set my hand and the official seal of the County Legislature of the County of Suffolk.*



Clerk of the County Legislature



Project I.D. #  
 CP #  
 CEQ #

## SUFFOLK COUNTY SHORT ENVIRONMENTAL ASSESSMENT FORM

for UNLISTED ACTIONS Only  
 6 NYCRR Part 617.20  
 STATE ENVIRONMENTAL QUALITY REVIEW

### Part I-PROJECT INFORMATION (To be completed by Applicant or Project Sponsor)

1. APPLICANT/SPONSOR Suffolk County Parks Department	2. PROJECT NAME Installation of Emergency Communication Facility
3. PROJECT LOCATION Ground-to-Air Transmit and Receive Site (G/A/TR Facility)	<b>SUFFOLK</b> <small>County</small>
4. PRECISE LOCATION (Street address and road intersections, prominent landmarks, etc., or provide map) Theodore Roosevelt County Park (TRCP), Montauk, Town of East Hampton	
5. IS PROPOSED ACTION: <input checked="" type="checkbox"/> New      Expansion      Modification/alteration	
6. DESCRIBE PROJECT BRIEFLY. Installation of two (2), 80' monopoles, five (5) electrical cabinets, and perimeter fence.	
7. AMOUNT OF LAND AFFECTED: Initially      0.10 Acres      Ultimately      Acres	
8. WILL PROPOSED ACTION COMPLY WITH ZONING OR OTHER EXISTING LAND USE RESTRICTIONS? <input checked="" type="checkbox"/> Yes      No      If no, describe briefly Town zoning does not apply to county property. TRCP is "general parkland", dedicated entirely to the Historic Trust. Proposed use is consistent with its former use as a federal communications facility.	
9. WHAT IS PRESENT LAND USE IN VICINITY OF PROJECT? <input checked="" type="checkbox"/> Residential      Industrial      Commercial      Agriculture <input checked="" type="checkbox"/> Park/Forest/Open Space <small>Other Describe:</small>	
10. DOES ACTION INVOLVE A PERMIT APPROVAL, OR FUNDING, NOW OR ULTIMATELY FROM ANY OTHER GOVERNMENTAL AGENCY (Federal, State or Local)? <input checked="" type="checkbox"/> Yes      No      If yes, list agency(s) and permit/approvals Suffolk County Department of Public works, Building Permit.	
11. DOES ANY ASPECT OF THE ACTION HAVE A CURRENTLY VALID PERMIT OR APPROVAL? Yes <input checked="" type="checkbox"/> No      If yes, list agency name and permit/approval	
12. AS A RESULT OF PROPOSED ACTION WILL EXISTING PERMIT/APPROVAL REQUIRE MODIFICATION? Yes <input checked="" type="checkbox"/> No	

I CERTIFY THAT THE INFORMATION PROVIDED ABOVE IS TRUE TO THE BEST OF MY KNOWLEDGE

Applicant/Sponsor Name Suffolk County Parks

Date October 23, 2006

Signature

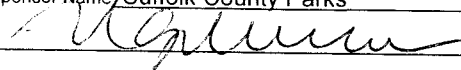

**If the action is in the Coastal Area, and you are a state agency,**

**complete the Coastal Assessment Form before proceeding with this assessment**

**Part II - Environmental Assessment (to be completed by Agency)**

<p>A. DOES ACTION EXCEED ANY TYPE I THRESHOLD IN 6 NYCRR PART 617.4?</p> <p>Yes    <input checked="" type="checkbox"/> No    If yes, coordinate the review process and use the FULL EAF.</p>
<p>B. WILL ACTION RECEIVE COORDINATED REVIEW AS PROVIDED FOR UNLISTED ACTIONS IN 6 NYCRR PART 617.6?</p> <p>Yes    <input checked="" type="checkbox"/> No    If no, a negative declaration may be superseded by another involved agency.</p>
<p>C. COULD ACTION RESULT IN ANY ADVERSE EFFECTS ASSOCIATED WITH THE FOLLOWING: (Answers may be handwritten, if legible)</p> <p>C1. Existing air quality, surface or groundwater quality or quantity, noise levels, existing traffic patterns, solid waste production or disposal; potential for erosion, drainage or flooding problems? Explain briefly: No</p> <p>C2. Aesthetic, agricultural, archaeological, historic, or other natural or cultural resources; or community or neighborhood character? Explain briefly. No, poles will be installed in an area where identical poles exist.</p> <p>C3. Flora or Fauna, fish, shellfish or wildlife species, significant habitats, or threatened or endangered species? Explain briefly: No</p> <p>C4. A community=s existing plans or goals as officially adopted, or a change in use or intensity of use of land or other natural resources? Explain briefly: No</p> <p>C5. Growth, subsequent development, or related activities likely to be induced by the proposed action? Explain briefly: No</p> <p>C6. Long term, short term, cumulative, or other effects not identified in C1-C5? Explain briefly: No</p> <p>C7. Other impacts (including changes in use of either quantity or type of energy)? Explain briefly: No</p>
<p>D. WILL THE PROJECT HAVE AN IMPACT ON THE ENVIRONMENTAL CHARACTERISTICS THAT CAUSED THE ESTABLISHMENT OF A CEA?</p> <p>Yes    <input checked="" type="checkbox"/> No</p>
<p>E. IS THERE, OR IS THERE LIKELY TO BE, CONTROVERSY RELATED TO POTENTIAL ADVERSE ENVIRONMENTAL IMPACTS?</p> <p>Yes    <input checked="" type="checkbox"/> No    If yes, explain briefly</p>

**PART II-DETERMINATION OF SIGNIFICANCE (To be completed by the Agency)**

**INSTRUCTIONS:** For each adverse effect identified above, determine whether it is substantial, large, important or otherwise significant. Each effect should be assessed in connection with its (a) setting (i.e. urban or rural); (b) probability of occurring; (c) duration; (d) irreversibility; (e) geographic scope; and (f) magnitude. If necessary, add attachments or reference supporting materials. Ensure that explanations contain sufficient detail to show that all relevant adverse impacts have been identified and adequately addressed. If question D of Part ii was checked yes, the determination and significance must evaluate the potential impact of the proposed action on the environmental characteristics of the CEA.

<p>Check this box if you have identified one or more potentially large and significant adverse impacts which may occur. Then proceed directly to the FULL EAF and or prepare a positive declaration.</p>	
<p>Check this box if you have determined, based on the information and analysis above and any supporting documentation, that the proposed action WILL NOT result in any significant adverse environmental impacts AND provide, on attachments if necessary, the reasons supporting this determination:</p>	
<p align="center">_____</p> <p align="center">Name of Lead Agency</p>	
<p>_____</p> <p>Print or Type Name of Responsible Officer in Lead Agency</p>	<p>_____</p> <p>Title of Responsible Officer</p>
<p>_____</p> <p>Signature of Responsible Officer in Lead Agency</p>	<p>_____</p> <p>Signature of Preparer (if different from responsible officer)</p>
<p align="center">Date _____</p>	

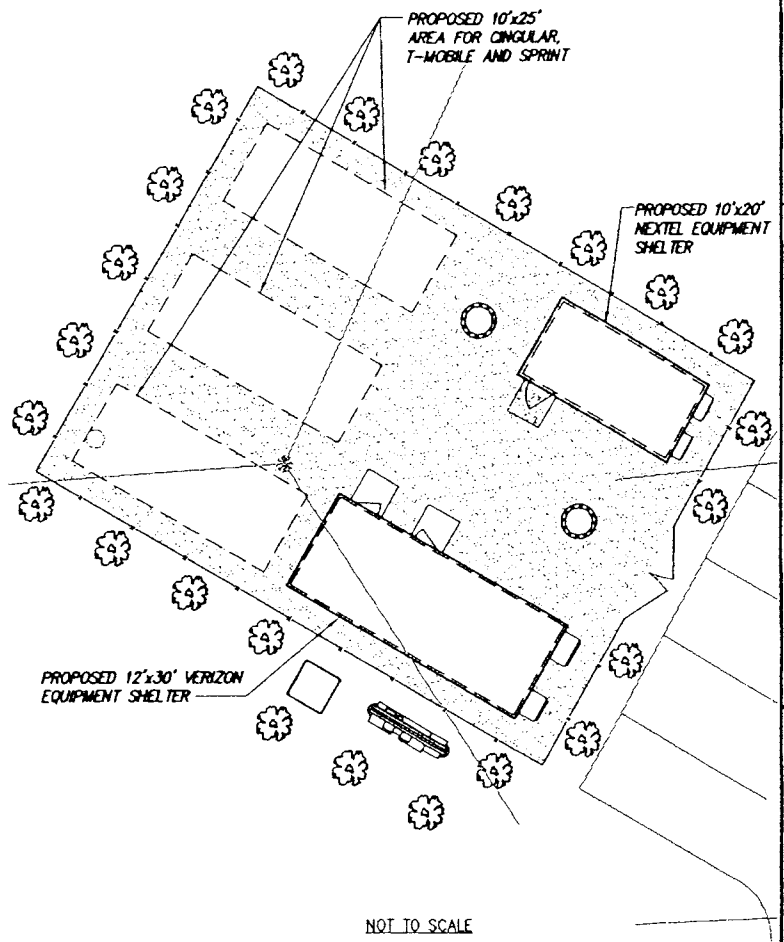
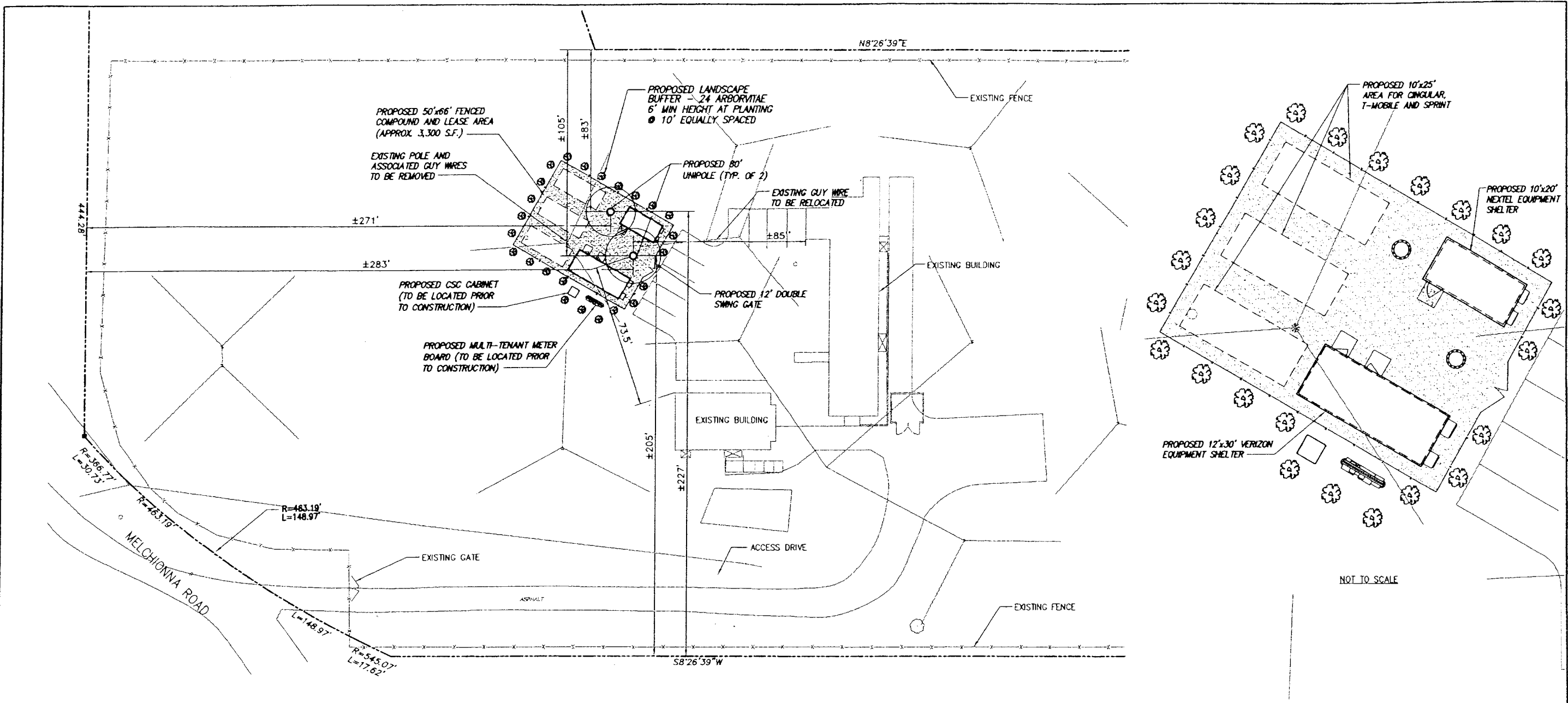

**SYMBOLS AND MATERIALS**

- DETAIL REFERENCE
- SECTIONS AND DETAILS
- CONCRETE
- EARTH
- GRAVEL/STONE

**SITE LEGEND**

- PROPERTY LINE
- FENCE LINE
- ELECTRIC SERVICE
- TELEPHONE SERVICE
- PROPOSED CONTOUR
- EXISTING CONTOUR

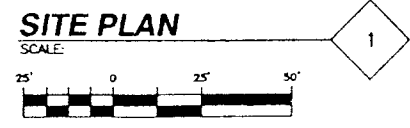
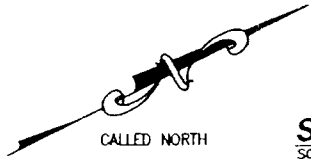

NOTE: BASEMAPPING PREPARED FROM A SITE PLAN AND INFORMATION OBTAINED FROM HIGHLANDER TOWERS DATED 10/27/06.



**infinigy**  
engineering  
300 GREAT OAKS BLVD  
SUITE 312  
ALBANY, NY 12203  
OFFICE: (518) 690-0790  
FAX: (518) 690-0793

**GATR SITE**  
MELCHIONNA ROAD  
MONTAUK, NY  
156-12

**EAST END WIRELESS**  
99 WEST MAIN STREET  
EAST ISLIP, NY 11730

NO.	DATE	REVISIONS	BY	CHK	APP'D
B	08/28/07	RE-ISSUED FOR ZONING	PHR	CJW	JS
A	07/10/07	ISSUED FOR ZONING	PHR	CJW	JS
SCALE:		DESIGNED:	DRAWN:		

**SITE PLAN**

JOB #	SITE #	DRAWING NUMBER	REV.
XXXX		Z01	B

## L A I D O N T H E T A B L E M A R C H 4 , 2 0 1 4

LADS REPORT PREPARED BY:

Michele Gerardi

(Revised 3/5/2014 10:35)

- Type II Action  
6 NYCRR 617.5(c)  
(20)(27)
1172. Authorizing certain technical correction to Adopted Resolution No. 1218-2013. (Co. Exec.) WAYS & MEANS
- Type II Action  
6 NYCRR 617.5(c)  
(15)(20)(27)
1173. Authorizing use of Blydenburgh County Park by New York Blood Center. (Kennedy) PARKS & RECREATION
- Type II Action  
6 NYCRR 617.5(c)  
(15)(20)(27)
1174. Authorizing Use of Smith Point County Park for Mercy Center Ministries 5K Race. (Browning) PARKS & RECREATION
- Type II Action  
6 NYCRR  
617.5(c)  
(20)(27)
1175. Authorizing the County Treasurer to execute an amendment to the Cooperative Liquid Asset Securities System Municipal Cooperation Agreement. (Pres. Off.) BUDGET AND FINANCE
- Type II Action  
6 NYCRR  
617.5(c)  
(20)(27)
1176. Approving payment to General Code Publishers for Administrative Code pages. (Pres. Off.) WAYS & MEANS
- Type II Action  
6 NYCRR  
617.5(c)  
(20)(25)(27)
1177. Appropriating funds in connection with the purchase of sewer facility maintenance equipment (CP 8164). (Co. Exec.) PUBLIC WORKS, TRANSPORTATION AND ENERGY
- Type II Action  
6 NYCRR  
617.5(c)  
(20)(27)
1178. Authorizing the acquisition of Farmland Development Rights under the New Suffolk County Drinking Water Protection Program (effective December 1, 2007) for the Luce property – MKZ Farm - Town of Riverhead (SCTM No. 0600-008.00-02.00-013.004 p/o). (Co. Exec.) ENVIRONMENT, PLANNING AND AGRICULTURE
- Type II Action  
6 NYCRR  
617.5(c)  
(20)(27)
1179. Amending the 2014 Adopted Operating Budget to allocate 100% additional State Aid from the New York State Office of Mental Health for Mental Health Service Providers. (Co. Exec.) HEALTH
- Type II Action  
6 NYCRR  
617.5(c)  
(20)(27)
1180. To readjust, compromise, and grant refunds and charge-backs on real property correction of errors by: County Legislature (Control No. 949-2014). (Co. Exec.) BUDGET AND FINANCE
- Type II Action  
6 NYCRR  
617.5(c)  
(1)(2)(20)(27)
1181. Appropriating funds in connection with reconstruction of drainage systems on various County roads (CP 5024). (Co. Exec.) PUBLIC WORKS, TRANSPORTATION AND ENERGY
- Type II Action  
6 NYCRR  
617.5(c)  
(20)(25)(27)
1182. Appropriating funds in connection with equipment for Public Works Material Testing Laboratory (CP 5141). (Co. Exec.) PUBLIC WORKS, TRANSPORTATION AND ENERGY
- Type II Action  
6 NYCRR  
617.5(c)  
(20)(21)(27)
1183. Amending the 2014 Capital Budget and Program and appropriating funds in connection with Suffolk County Intelligent Transportation System (CP 3308). (Co. Exec.) PUBLIC WORKS, TRANSPORTATION AND ENERGY

- Type II Action  
6 NYCRR  
617.5(c)  
(20)(21)(27)
1184. Authorizing planning steps for the Voluntary Acquisition of Land and if necessary public hearings pursuant to Article 2 of the Eminent Domain Procedure Law of the State of New York in connection with the acquisition of properties to be acquired for the replacement of a bridge on CR 16, Horseblock Road over the L.I.R.R. and Long Island Avenue, Town of Brookhaven, Suffolk County, New York (CP 5855). (Co. Exec.) PUBLIC WORKS, TRANSPORTATION AND ENERGY
- Unlisted  
Action
1185. Authorizing the sale, pursuant to Local Law No. 16-1976, of real property acquired under Section 46 of the Suffolk County Tax Act Alissa Dallojacono and Louis Dallojacono, Jr., husband and wife (SCTM No. 0200-867.00-06.00-021.002). (Co. Exec.) WAYS & MEANS
- Unlisted  
Action
1186. Authorizing the sale, pursuant to Local Law No. 16-1976, of real property acquired under Section 46 of the Suffolk County Tax Act Ann Marie Ladone (SCTM No. 0200-393.00-07.00-011.000). (Co. Exec.) WAYS & MEANS
- Unlisted  
Action
1187. Authorizing the sale, pursuant to Local Law No. 16-1976, of real property acquired under Section 46 of the Suffolk County Tax Act Estate of Florence Lojko c/o Bwinbtwre Corp. (SCTM No. 0600-111.00-03.00-003.000). (Co. Exec.) WAYS & MEANS
- Unlisted  
Action
1188. Authorizing the sale, pursuant to Local Law No. 16-1976, of real property acquired under Section 46 of the Suffolk County Tax Act the estate of Petra Trivone, Steven Ortiz Executor (SCTM No. 0200-708.00-04.00-036.000). (Co. Exec.) WAYS & MEANS
- Type II Action  
6 NYCRR  
617.5(c)  
(20)(27)
1189. Accepting and appropriating a grant award from the State University of New York, for a Community College Workforce Development Training Program for College Resources for Employer-Supported Training (CREST), 84% reimbursed by State funds at Suffolk County Community College. (Co. Exec.) EDUCATION AND INFORMATION TECHNOLOGY
- Type II Action  
6 NYCRR  
617.5(c)  
(20)(27)
1190. Accepting and appropriating a grant award from the State University of New York, for a Community College Workforce Development Training Program for Sea Tow Services, International, 88% reimbursed by State funds at Suffolk County Community College. (Co. Exec.) EDUCATION AND INFORMATION TECHNOLOGY
- Type II Action  
6 NYCRR  
617.5(c)  
(20)(27)
1191. To readjust, compromise, and grant refunds and charge-backs on real property correction of errors by: County Legislature (Control No. 950-2014). (Co. Exec.) BUDGET AND FINANCE
- Type II Action  
6 NYCRR  
617.5(c)  
(20)(27)
1192. Accepting and appropriating 100% funding from the New York State Office of Children and Family Services (OCFS) to implement the TANF Non-Residential Domestic Violence Program in the Department of Social Services and authorizing the County Executive and the Commissioner of Social Services to execute a contract. (Co. Exec.) HUMAN SERVICES
- Type II Action  
6 NYCRR  
617.5(c)  
(20)(25)(27)
1193. Authorizing the purchase of up to 10 paratransit vans for Suffolk Transit and accepting and appropriating Federal and State Aid and County funds (CP 5658). (Co. Exec.) PUBLIC WORKS, TRANSPORTATION AND ENERGY

- Type II Action  
6 NYCRR  
617.5(c)  
(20)(27)
1194. Accepting and appropriating 50% Federal grant funds from the United States Environmental Protection Agency to the Department of Health Services, Division of Environmental Quality for the Peconic Estuary Program. (Co. Exec.) ENVIRONMENT, PLANNING AND AGRICULTURE
- Type II Action  
6 NYCRR  
617.5(c)  
(20)(27)
1195. To readjust, compromise, and grant refunds and charge-backs on real property correction of errors by: County Legislature (Control No. 951-2014). (Co. Exec.) BUDGET AND FINANCE
- Type II Action  
6 NYCRR  
617.5(c)  
(20)(27)
1196. To readjust, compromise, and grant refunds and charge-backs on real property correction of errors by: County Legislature (Control No. 952-2014). (Co. Exec.) BUDGET AND FINANCE
- NYSDEC is  
SEQRA Lead  
Agency
1197. Amending the 2014 Capital Budget and Program and appropriating funds in connection with dredging of County Waters (CP 5200). (Lindsay) PUBLIC WORKS, TRANSPORTATION AND ENERGY
- Type II Action  
6 NYCRR  
617.5(c)  
(20)(27)
1198. Directing the Department of Information Technology, in conjunction with the Department of Health Services and the Suffolk County Police Department, to develop and publish a website dedicated to bullying prevention and awareness. (Anker) EDUCATION AND INFORMATION TECHNOLOGY
- Type II Action  
6 NYCRR  
617.5(c)  
(20)(27)
1199. Authorizing certain technical corrections to Adopted Resolution No. 1038-2013. (Co. Exec.) WAYS & MEANS
- Type II Action  
6 NYCRR  
617.5(c)  
(20)(27)
1200. Appropriating funds in connection with the Optical Disk Imaging System (CP 1751). (Pres. Off.) WAYS & MEANS
- Type II Action  
6 NYCRR  
617.5(c)  
(20)(27)
1201. Appropriating funds in connection with upgrading of the Court Minutes Application (CP 1681). (Pres. Off.) WAYS & MEANS
- Type II Action  
6 NYCRR  
617.5(c)  
(20)(27)
1202. Authorizing the County Clerk to file an application for additional State mortgage tax reimbursement. (Pres. Off.) WAYS & MEANS
- Type II Action  
6 NYCRR  
617.5(c)  
(15)(20)(27)
1203. Authorizing use of Smith Point County Park property by Mastic Beach Fire Department, Inc. for Public Safety Services fund drive. (Browning) PARKS & RECREATION
- Type II Action  
6 NYCRR  
617.5(c)  
(15)(20)(27)
1204. Authorizing use of Southaven County Park for the Kara's Hope 5K Run/Walk. (Browning) PARKS & RECREATION
- Type II Action  
6 NYCRR  
617.5(c)  
(20)(27)
1205. Reappointing Richard F. White, Jr., as a member of the Suffolk County Board of Trustees of Parks, Recreation and Conservation. (Pres. Off.) PARKS & RECREATION
- Type II Action  
6 NYCRR  
617.5(c)  
(20)(27)
1206. Authorizing the County Treasurer to borrow cash funds from other County funds for 2014. (Pres. Off.) \*\*ADOPTED WITH C/N ON 3/4/2014\*\*
- Type II Action  
6 NYCRR  
617.5(c)  
(20)(27)
1207. Designating July 10th as Nikola Tesla Day in Suffolk County. (Anker) PUBLIC WORKS, TRANSPORTATION AND ENERGY

- Type II Action  
6 NYCRR  
617.5(c)  
(2)(20)(27)
1208. Amending the 2014 Capital Budget and Program and appropriating funds in connection with energy conservation at various County facilities (CP 1664). (Co. Exec.) PUBLIC WORKS, TRANSPORTATION AND ENERGY
- Type II Action  
6 NYCRR  
617.5(c)  
(15)(20)(27)
1209. Authorizing use of Blydenburgh County Park by the Care Center for its Annual Walkathon Fundraiser. (Co. Exec.) PARKS & RECREATION
- Type II Action  
6 NYCRR  
617.5(c)  
(20)(27)
1210. Approving the appointment of Richard Rizzuti as a member of the Suffolk County Fire, Rescue and Emergency Services Commission. (Co. Exec.) PUBLIC SAFETY
- Type II Action  
6 NYCRR  
617.5(c)  
(20)(27)
1211. Approving the reappointment of Anthony Sullo as a member of the Suffolk County Fire, Rescue and Emergency Services Commission. (Co. Exec.) PUBLIC SAFETY
- Type II Action  
6 NYCRR  
617.5(c)  
(20)(27)
1212. Approving the reappointment of Ryan J. Murphy as a member of the Suffolk County Fire, Rescue and Emergency Services Commission. (Co. Exec.) PUBLIC SAFETY
- Type II Action  
6 NYCRR  
617.5(c)  
(20)(27)
1213. Approving the reappointment of Jay Egan as a member of the Suffolk County Fire, Rescue and Emergency Services Commission. (Co. Exec.) PUBLIC SAFETY
- Type II Action  
6 NYCRR  
617.5(c)  
(20)(27)
1214. Approving the reappointment of Bryan Prosek as a member of the Suffolk County Fire, Rescue and Emergency Services Commission. (Co. Exec.) PUBLIC SAFETY
- Type II Action  
6 NYCRR  
617.5(c)  
(20)(27)
1215. Approving the appointment of Kyle Markott as a member of the Suffolk County Fire, Rescue and Emergency Services Commission. (Co. Exec.) PUBLIC SAFETY
- Type II Action  
6 NYCRR  
617.5(c)  
(20)(27)
1216. Approving the reappointment of David Carrigan as a member of the Suffolk County Fire, Rescue and Emergency Services Commission. (Co. Exec.) PUBLIC SAFETY
- Type II Action  
6 NYCRR  
617.5(c)  
(20)(27)
1217. Approving the reappointment of Peter Garypie as a member of the Suffolk County Fire, Rescue and Emergency Services Commission. (Co. Exec.) PUBLIC SAFETY
- Type II Action  
6 NYCRR  
617.5(c)  
(20)(27)
1218. Authorizing the lease of premises to the United States Department of Agriculture. (Co. Exec.) WAYS & MEANS
- Type II Action  
6 NYCRR  
617.5(c)  
(20)(25)(27)
1219. Appropriating funds in connection with the purchase of communications equipment for Sheriff's Office (CP 3060). (Co. Exec.) PUBLIC SAFETY
- Type II Action  
6 NYCRR  
617.5(c)  
(20)(27)
1220. Resolution delegating to the County Comptroller the power to authorize the issuance of not to exceed \$100,000,000 Revenue Anticipation Notes of the County of Suffolk, New York, in anticipation of the receipt of certain revenues for the Fiscal Year Ending December 31, 2014, to prescribe the terms, form and contents of such notes, and to provide for the sale and credit enhancement thereof. (Co. Exec.) BUDGET AND FINANCE
- Type II Action  
6 NYCRR  
617.5(c)  
(20)(25)(27)
1221. Appropriating funds for the purchase of equipment for Medical, Legal Investigations and Forensic Sciences and to approve the purchase of one (1) replacement SUV and one (1) replacement mortuary vehicle in accordance with Section (B)(6) of the Suffolk County Code and in accordance with the County Vehicle Standard Law (CP 1132). (Co. Exec.) PUBLIC SAFETY

- Type II Action  
6 NYCRR  
617.5(c)  
(20)(27)
1222. Accepting and appropriating Federal pass-through grant funds from the NYS Office of Homeland Security (NYS OHS) in the amount of \$40,000 for “Operation Shield” under State Homeland Security Program (SHSP FY2011) to be administered by the Suffolk County Sheriff’s Office in partnership with the East End Marine Task Force, Suffolk County Police Department and various other Federal, State and Local Agencies, and to execute grant related Agreements with 100% support. (Co. Exec.) PUBLIC SAFETY
- Type II Action  
6 NYCRR  
617.5(c)  
(15)(20)(27)
1223. Authorizing use of Blydenburgh County Park and showmobile by the Cystic Fibrosis Foundation for its Great Strides Walkathon. (Co. Exec.) PARKS & RECREATION
- Type II Action  
6 NYCRR  
617.5(c)  
(20)(25)(27)
1224. Accepting and appropriating a grant in the amount of \$280,000 from the New York State Division of Homeland Security and Emergency Services for the State Law Enforcement Terrorism Prevention Program (SLETPP) FFY2013 with 100% support. (Co. Exec.) PUBLIC SAFETY
- Type II Action  
6 NYCRR  
617.5(c)  
(20)(27)
1225. Accepting and appropriating a grant in the amount of \$21,235 in Federal pass-through funding from the State of New York Governor’s Traffic Safety Committee, for the Suffolk County Police Department’s Motorcycle Safety Education and Enforcement Program with 78% support. (Co. Exec.) PUBLIC SAFETY
- Type II Action  
6 NYCRR  
617.5(c)  
(20)(27)
1226. Accepting and appropriating a grant in the amount of \$218,925 in Federal pass-through funding from the New York State Division of Homeland Security and Emergency Services for the 2013 Bomb Squad Initiative Program with 96.41% support. (Co. Exec.) PUBLIC SAFETY
- Type II Action  
6 NYCRR  
617.5(c)  
(20)(27)
1227. Accepting and appropriating a grant in the amount of \$132,020 in Federal pass-through funding from the State of New York Governor’s Traffic Safety Committee to enforce motor vehicle passenger restraint and aggressive driving regulations with 77.45% support. (Co. Exec.) PUBLIC SAFETY
- Type II Action  
6 NYCRR  
617.5(c)  
(20)(25)(27)
1228. Donating surplus Meals Ready-To-Eat and bottled water to municipalities and recognized not-for-profit entities providing relief to Suffolk County residents in need. (Co. Exec.) PUBLIC SAFETY
- Type II Action  
6 NYCRR  
617.5(c)  
(20)(27)
1229. Amending the Suffolk County Classification and Salary Plan in connection with a new position title in the County Clerk’s Office (Senior Official Examiner of Title). (Co. Exec.) GOVERNMENT OPERATIONS, PERSONNEL, HOUSING & CONSUMER PROTECTION
- Type II Action  
6 NYCRR  
617.5(c)  
(20)(27)
1230. To readjust, compromise, and grant refunds and chargebacks on correction or errors/County Treasurer by: County Legislature No. 403. (Co. Exec.) BUDGET AND FINANCE
- Type II Action  
6 NYCRR  
617.5(c)  
(20)(27)
1231. To readjust, compromise, and grant refunds and chargebacks on correction or errors/County Treasurer by: County Legislature No. 402. (Co. Exec.) BUDGET AND FINANCE
- Unlisted Action
1232. Sale of County-owned real estate pursuant to Section 72-h of the General Municipal Law (Incorporated Village of Islandia, Town of Islip) (SCTM No. 0504-014.00-02.00-002.000 formerly known as 0500-059.00-02.00-020.004). (Co.



Exec.) WAYS & MEANS

- Type II Action  
6 NYCRR  
617.5(c)  
(20)(27)
1233. Amending the Suffolk County Classification and Salary Plan in connection with a New Position Title in the County Legislature (Web and Social Media Administrator). (Co. Exec.) GOVERNMENT OPERATIONS, PERSONNEL, HOUSING & CONSUMER PROTECTION
- Type II Action  
6 NYCRR  
617.5(c)  
(1)(2)(20)(27)
1234. Appropriating funds in connection with safety improvements at the Police Firearms Shooting Range in Westhampton (CP 3111). (Co. Exec.) PUBLIC SAFETY
- Type II Action  
6 NYCRR  
617.5(c)  
(20)(25)(27)
1235. Appropriating funds in connection with the purchase of Marine Bureau Diesel Engines (CP 3198). (Co. Exec.) PUBLIC SAFETY
- Type II Action  
6 NYCRR  
617.5(c)  
(20)(27)
1236. Adopting Local Law No. -2014, A Local Law to require the use of biodegradable products by chain restaurants. (Hahn) HEALTH
- Completes  
SEQRA
1237. Making a SEQRA determination in connection with the proposed improvements to County Road 73, Roanoke Avenue, from State Road 25, Main Street, to the vicinity of County Road 58, Old Country Road, Town of Riverhead (CP 5562). (Pres. Off.) ENVIRONMENT, PLANNING AND AGRICULTURE
- Completes  
SEQRA
1238. Making a SEQRA determination in connection with the proposed rehabilitation of County Road 13, Crooked Hill Road, from County Road 7, Wicks Road, to County Road 106, Campus Road, Brentwood, Town of Islip. (Pres. Off.) ENVIRONMENT, PLANNING AND AGRICULTURE
- Completes  
SEQRA
1239. Making a SEQRA determination in connection with the proposed construction of check-in station at Cedar Point County Park, Town of East Hampton. (Pres. Off.) ENVIRONMENT, PLANNING AND AGRICULTURE
- Completes  
SEQRA
1240. Making a SEQRA determination in connection with the proposed construction of check-in station at Indian Island County Park, Town of Riverhead. (Pres. Off.) ENVIRONMENT, PLANNING AND AGRICULTURE
- Completes  
SEQRA
1241. Making a SEQRA determination in connection with the proposed construction of check-in station at Montauk County Park, Town of East Hampton. (Pres. Off.) ENVIRONMENT, PLANNING AND AGRICULTURE
- Type II Action  
6 NYCRR  
617.5(c)  
(20)(27)
1242. Amending the 2014 Adopted Operating Budget to accept and appropriate additional 100% State Aid from the New York State Office of Alcoholism and Substance Abuse Services to Riverhead Community Awareness. (Co. Exec.) HEALTH
- Type II Action  
6 NYCRR  
617.5(c)  
(20)(27)
1243. Amending the 2014 Adopted Operating Budget to accept and appropriate 100% additional State Aid and to reallocate funds from the New York State Office of Mental Health for Personalized Recovery Oriented Services (PROS) providers. (Co. Exec.) HEALTH
- Type II Action  
6 NYCRR  
617.5(c)  
(20)(27)
1244. Amending Resolution No. 1172-2013, implementing budget, staff and taxes for the Fiscal Year 2014 (Discretionary). (Pres. Off.) \*\*ADOPTED ON 3/4/2014\*\*
- Type II Action  
6 NYCRR  
617.5(c)  
(20)(27)
1245. Amending Resolution No. 1173-2013, implementing budget, staff and taxes for the Fiscal Year 2014 (Mandated). (Pres. Off.) \*\*ADOPTED ON 3/4/2014\*\*

- Type II Action  
6 NYCRR  
617.5(c)  
(20)(27)
1246. Authorizing amended Tax Warrant for Resolution No. 1174-2013 (for the Town of Southampton and East Hampton) to be signed by the Presiding Officer and the Clerk of the County Legislature. (Pres. Off.) \*\*ADOPTED ON 3/4/2014\*\*
- Type II Action  
6 NYCRR  
617.5(c)  
(1)(2)(20)(27)
1247. Requiring installation of carbon monoxide detectors at County Facilities (“The Steve Nelson Safety Act”). (Kennedy) PUBLIC WORKS, TRANSPORTATION AND ENERGY
- Type II Action  
6 NYCRR  
617.5(c)  
(20)(27)
1248. Removing HSBC as a bank doing business with the County of Suffolk and amending Resolution No. 7-2014. (Kennedy) BUDGET AND FINANCE
- Type II Action  
6 NYCRR  
617.5(c)  
(20)(21)(27)
1249. Directing the County Attorney to examine the feasibility of commencing a legal action against major cigarette manufacturers. (Trotta) WAYS & MEANS
1250. VOID
- Type II Action  
6 NYCRR  
617.5(c)  
(20)(21)(27)
1251. Taking common sense measures to protect front line employees from Carbon Monoxide. (Spencer) PUBLIC SAFETY
- Type II Action  
6 NYCRR  
617.5(c)  
(20)(27)
1252. Adopting Local Law No. -2014, A Charter Law to update, clarify and improve process for budget deficit mitigation. (D’Amaro) BUDGET AND FINANCE
- Type II Action  
6 NYCRR  
617.5(c)  
(20)(27)
1253. Calling a public hearing for the purpose of modifying the plan of service for Suffolk County Sewer District No. 4 - Smithtown Galleria and repealing the terms of inconsistent Resolution Nos. 749-2013 and 1200-2013. (Co. Exec.) PUBLIC WORKS, TRANSPORTATION AND ENERGY
- Type II Action  
6 NYCRR  
617.5(c)  
(20)(27)
1254. Authorizing Sheriff to fill vacant position (Deputy Sheriff II – A). (Kennedy) BUDGET AND FINANCE
- Type II Action  
6 NYCRR  
617.5(c)  
(20)(27)
1255. Authorizing Sheriff to fill vacant position (Deputy Sheriff I – A). (Kennedy) BUDGET AND FINANCE
- Type II Action  
6 NYCRR  
617.5(c)  
(20)(27)
1256. Authorizing Sheriff to fill vacant position (Deputy Sheriff I – B). (Kennedy) BUDGET AND FINANCE
- Type II Action  
6 NYCRR  
617.5(c)  
(20)(27)
1257. Authorizing Sheriff to fill vacant position (Deputy Sheriff I – C). (Kennedy) BUDGET AND FINANCE
- Type II Action  
6 NYCRR  
617.5(c)  
(20)(27)
1258. Authorizing Sheriff to fill vacant position (Deputy Sheriff I – D). (Kennedy) BUDGET AND FINANCE
- Type II Action  
6 NYCRR  
617.5(c)  
(20)(27)
1259. Authorizing Sheriff to fill vacant position (Deputy Sheriff I – E). (Kennedy) BUDGET AND FINANCE
- Type II Action  
6 NYCRR  
617.5(c)  
(20)(27)
1260. Authorizing Sheriff to fill vacant position (Deputy Sheriff IV - A). (Kennedy) BUDGET AND FINANCE
- Type II Action  
6 NYCRR  
617.5(c)  
(20)(27)
1261. Authorizing Sheriff to fill vacant position (Deputy Sheriff IV - B). (Kennedy) BUDGET AND FINANCE

- Type II Action  
6 NYCRR  
617.5(c)  
(20)(27)
1262. Authorizing Sheriff to fill vacant position (Deputy Sheriff III - A). (Kennedy) BUDGET AND FINANCE
- Type II Action  
6 NYCRR  
617.5(c)  
(20)(27)
1263. Authorizing Sheriff to fill vacant position (Deputy Sheriff II - B). (Kennedy) BUDGET AND FINANCE
- Type II Action  
6 NYCRR  
617.5(c)  
(20)(27)
1264. Authorizing Sheriff to fill vacant position (Deputy Sheriff II - C). (Kennedy) BUDGET AND FINANCE
- Type II Action  
6 NYCRR  
617.5(c)  
(20)(27)
1265. Authorizing Sheriff to fill vacant position (Deputy Sheriff II - D). (Kennedy) BUDGET AND FINANCE
- Type II Action  
6 NYCRR  
617.5(c)  
(20)(27)
1266. Authorizing Sheriff to fill vacant position (Deputy Sheriff III - B). (Kennedy) BUDGET AND FINANCE
- Type II Action  
6 NYCRR  
617.5(c)  
(20)(27)
1267. Authorizing Sheriff to fill vacant position (Deputy Sheriff III - C). (Kennedy) BUDGET AND FINANCE
- Type II Action  
6 NYCRR  
617.5(c)  
(20)(27)
1268. Authorizing Sheriff to fill vacant position (Deputy Sheriff II - E). (Kennedy) BUDGET AND FINANCE
- Type II Action  
6 NYCRR  
617.5(c)  
(20)(27)
1269. Accepting grant funds in connection with the transfer of Development Rights Study. (Co. Exec.) \*\*ADOPTED ON 3/4/2014\*\*
- Type II Action  
6 NYCRR  
617.5(c)  
(20)(27)
1270. Adopting Local Law No. -2014, A Local Law to authorize tobacco-free policy for Suffolk County Community College. (Spencer) EDUCATION AND INFORMATION TECHNOLOGY
- Type II Action  
6 NYCRR  
617.5(c)  
(20)(21)(27)
1271. Establishing a Commercial Building Carbon Monoxide Task Force. (Kennedy) PUBLIC SAFETY
- Type II Action  
6 NYCRR  
617.5(c)  
(20)(27)
1272. Authorizing Sheriff to fill vacant position (Sergeant - A). (Kennedy) BUDGET AND FINANCE
- Type II Action  
6 NYCRR  
617.5(c)  
(20)(27)
1273. Authorizing Sheriff to fill vacant position (Sergeant - B). (Kennedy) BUDGET AND FINANCE
- Type II Action  
6 NYCRR  
617.5(c)  
(20)(27)
1274. Authorizing Sheriff to fill vacant position (Sergeant - C). (Kennedy) BUDGET AND FINANCE

### PROCEDURAL MOTIONS

- Type II Action  
6 NYCRR  
617.5(c)  
(20)(27)
- PM05. Apportioning Mortgage Tax by: County Treasurer. (Pres. Off.) \*\*ADOPTED ON 3/4/2014\*\*
- Type II Action  
6 NYCRR  
617.5(c)  
(20)(27)
- PM06. To renew agreement with PFM Asset Management LLC. (Pres. Off.) PARKS & RECREATION

## **HOME RULE**

Type II Action  
6 NYCRR  
617.5(c)  
(20)(27)

HR04. Requesting the State of New York to amend the Civil Service Law to permit the transfer of the positions of Suffolk County Parks Police Officers to the positions of Suffolk County Police Officers. (Co. Exec.) GOVERNMENT OPERATIONS, PERSONNEL, HOUSING & CONSUMER PROTECTION

# COUNTY OF SUFFOLK



STEVEN BELLONE  
COUNTY EXECUTIVE

DEPARTMENT OF ECONOMIC DEVELOPMENT AND PLANNING  
DIVISION OF PLANNING AND ENVIRONMENT  
COUNCIL ON ENVIRONMENTAL QUALITY

GLORIA RUSSO  
CHAIRPERSON  
CEQ

## MEMORANDUM

TO: Honorable Steven Bellone, Suffolk County Executive  
Honorable DuWayne Gregory, Presiding Officer

FROM: Gloria Russo, Chairperson *GR*

DATE: March 20, 2014

RE: CEQ Review of the Proposed Installation of Public Safety Radio Communication Equipment at Babylon (1<sup>st</sup> Precinct Monopole), Port Jefferson (Roof of St. Charles Hospital), and Montauk County Park (GATR Site) as Part of the Countywide System Enhancements to the 800 MHz Radio Communication System Project (CP #3241)

At its March 19, 2014 meeting, the CEQ reviewed the above referenced matter. Pursuant to Chapter 450 of the Suffolk County Code, and based on the information received, as well as that given in a presentation by Michael Postel, Police Communications Systems Director, Suffolk County Police Department, the Council advises the Suffolk County Legislature and County Executive, in CEQ Resolution No. 15-2014, a copy of which is attached, that the proposed project be considered an Unlisted Action under SEQRA that will not have significant adverse impacts on the environment.

If the Legislature concurs with the Council on Environmental Quality's recommendation that the project will not have a significant adverse impact on the environment, the Presiding Officer should cause to be brought before the Legislature for a vote, a resolution determining that the proposed action is an Unlisted Action pursuant to SEQRA that will not have significant adverse impacts on the environment (negative declaration). However, if the Legislature has further environmental concerns regarding this project and needs additional information, the Presiding Officer should remand the case back to the initiating unit for the necessary changes to the project and EAF or submit a resolution authorizing the initiating unit to prepare a draft environmental impact statement (positive declaration).

Enclosed for your information is a copy of CEQ Resolution No. 15-2014 which sets forth the Council's recommendations. The project EAF and supporting documentation can be viewed online at <http://www.suffolkcountyny.gov/Departments/Planning/Boards/CouncilonEnvironmentalQuality>.

cc: All Suffolk County Legislators  
Tim Laube, Clerk of Legislature  
George Nolan, Attorney for the Legislature  
Sarah Lansdale, Director of Planning, Department of Economic Development and Planning  
Andrew Freleng, Chief Planner, Department of Economic Development and Planning  
Dennis Brown, Suffolk County Attorney

**CEQ RESOLUTION NO. 16-2014, RECOMMENDATION CONCERNING A SEQRA CLASSIFICATION AND DETERMINATION FOR THE PURPOSES OF CHAPTER 450 OF THE SUFFOLK COUNTY CODE FOR THE PROPOSED INSTALLATION OF PUBLIC SAFETY RADIO COMMUNICATION EQUIPMENT AT BABYLON (1<sup>ST</sup> PRECINCT MONOPOLE), PORT JEFFERSON (ROOF OF ST. CHARLES HOSPITAL), AND MONTAUK COUNTY PARK (GATR SITE) AS PART OF THE COUNTYWIDE SYSTEM ENHANCMENTS TO THE 800 MHz RADIO COMMUNICATION SYSTEM PROJECT (CP#3241)**

**WHEREAS**, at its March 19, 2014 meeting, the Suffolk County Council on Environmental Quality (CEQ) reviewed the EAF and associated information submitted by the Suffolk County Police Department; and

**WHEREAS**, a presentation regarding the project was given at the meeting by Michael Postel, Police Communications Systems Director, Suffolk County Police Department; and

**WHEREAS**, the project involves the installation of radio communications equipment at the 1<sup>st</sup> Police Precinct in Babylon, St. Charles Hospital in Port Jefferson, and the GATR site in Montauk; and

**WHEREAS**, this equipment installation will improve public safety radio communications in areas that currently have poor radio signals and allow people located in these areas to communicate adequately with Suffolk County Police Headquarters; and

**WHEREAS**, the equipment installed at the 1<sup>st</sup> Police Precinct in Babylon includes an approximately 8 foot long antennae which will be located next to an identical existing antenna on the 1<sup>st</sup> Police Precinct Monopole as well as additional communication equipment to be stored in the basement of the 1<sup>st</sup> Police Precinct Building; and

**WHEREAS**, the equipment installed on the St. Charles Hospital roof includes an approximately 8 foot long antennae which will be located next to exiting roof antennas as well as additional communications equipment installed within the hospital which will replace existing Police communications equipment; and

**WHEREAS**, the equipment installed at the GATR site in Montauk includes antennas attached to the top of two monopoles and additional communications equipment installed inside an existing concrete storage building; and

**WHEREAS**, the two installed monopoles at the GATR site will replace two of the existing wood poles on the GATR site and said monopoles will be brown in color, not stripped or lit, and will not exceed the height of the existing wood poles at the GATR site; and

**WHEREAS**, the proposed project at the GATR site is an update to a 2007 reviewed emergency communications project which included the installation of 2 antenna poles but unlike the current plan also included the installation of equipment structures to house communication equipment; and

**WHEREAS**, the 2007 proposed communication project at the GATR site was reviewed by the CEQ and the Suffolk County Legislature and received a SEQRA determination of non-significance as indicated in Suffolk County Resolution No. 1334-2007; now, therefore, be it

**1<sup>st</sup> RESOLVED**, that based on the information received and presented, a quorum of the CEQ hereby recommends to the Suffolk County Legislature and the County Executive that the proposed project be classified as an Unlisted Action under the provisions of Title 6 NYCRR Part 617 and Chapter 450 of the Suffolk County Code; and, be it further

**2<sup>nd</sup> RESOLVED**, that based on the information received, a quorum of the CEQ recommends to the Suffolk County Legislature and County Executive, pursuant to Title 6 NYCRR Part 617 and Chapter 450 of the Suffolk County Code, that the proposed project will not have significant adverse impacts on the environment for the following reasons:

1. the proposed action will not exceed any of the criteria in Section 617.7 of Title 6 NYCRR which sets forth thresholds for determining significant effect on the environment, as demonstrated in the Environmental Assessment Form;
2. the proposal does not appear to significantly threaten any unique or highly valuable environmental or cultural resources as identified in or regulated by the Environmental Conservation Law of the State of New York or the Suffolk County Charter and Code;
3. the parcels do not appear to suffer from any severe Environmental development constraints (limiting soil properties; no high groundwater and no unmanageable slopes);
4. the antennas installed on the 1<sup>st</sup> Police Precinct Monopole and the St. Charles Hospital roof will be located next to existing antennas;
5. the proposed action at the GATR site in Montauk is compatible with the historic use of the site which served as a cross Atlantic telecommunication facility during World War II and after;
6. a Stage 1A and Stage 1B Archaeological Survey of the GATR facility has concluded that no significant archaeological resources exist at this site;
7. the former antenna poles at the GATR site serve as a navigation reference point for small offshore boats;
8. the two (2) monopoles installed at the GATR site will replace existing poles on the site;
9. the two (2) monopoles installed at the GATR site will be brown in color, will be unstripped and unlit, will have interior wiring, and will not exceed the 88 foot height of the existing poles on the site;

and, be it further

**3<sup>rd</sup> RESOLVED**, that it is the recommendation of the Council that the Legislature and County Executive adopt a SEQRA determination of non-significance (negative declaration).

DATED: 3/19/2014

PROJECT #: 15-2014  
RESOLUTION #: 15-2014  
DATE: March 19, 2014

RECORD OF CEQ RESOLUTION VOTES

<u>CEQ APPOINTED MEMBERS</u>	<u>AYE</u>	<u>NAY</u>	<u>ABSTAIN</u>	<u>NOT PRESENT</u>	<u>RECUSED</u>
James Bagg	<input checked="" type="checkbox"/>	<input type="checkbox"/>	<input type="checkbox"/>	<input type="checkbox"/>	<input type="checkbox"/>
Eva Growney	<input type="checkbox"/>	<input type="checkbox"/>	<input type="checkbox"/>	<input checked="" type="checkbox"/>	<input type="checkbox"/>
Thomas C. Gulbransen	<input checked="" type="checkbox"/>	<input type="checkbox"/>	<input type="checkbox"/>	<input type="checkbox"/>	<input type="checkbox"/>
Hon. Kara Hahn	<input checked="" type="checkbox"/>	<input type="checkbox"/>	<input type="checkbox"/>	<input type="checkbox"/>	<input type="checkbox"/>
Michael Kaufman	<input checked="" type="checkbox"/>	<input type="checkbox"/>	<input type="checkbox"/>	<input type="checkbox"/>	<input type="checkbox"/>
Daniel Pichney	<input type="checkbox"/>	<input type="checkbox"/>	<input type="checkbox"/>	<input checked="" type="checkbox"/>	<input type="checkbox"/>
Gloria G. Russo	<input checked="" type="checkbox"/>	<input type="checkbox"/>	<input type="checkbox"/>	<input type="checkbox"/>	<input type="checkbox"/>
Mary Ann Spencer	<input checked="" type="checkbox"/>	<input type="checkbox"/>	<input type="checkbox"/>	<input type="checkbox"/>	<input type="checkbox"/>
Larry Swanson	<input type="checkbox"/>	<input type="checkbox"/>	<input type="checkbox"/>	<input checked="" type="checkbox"/>	<input type="checkbox"/>
<u>CAC REPRESENTATIVES</u>	<input type="checkbox"/>	<input type="checkbox"/>	<input type="checkbox"/>	<input type="checkbox"/>	<input type="checkbox"/>

Recommendation: Unlisted Action, Negative Declaration

Motion: Mr. Kaufman

Second: Mr. Gulbransen

Further information may be obtained by contacting:

Andrew P. Freleng, Chief Planner  
Council on Environmental Quality  
P.O. Box 6100  
Hauppauge, New York 11788  
Tel: (631) 853-5191



**CEQ RESOLUTION NO. 16-2014, AUTHORIZING ADOPTION OF FEBRUARY  
19, 2014 CEQ MINUTES**

**WHEREAS**, the Council on Environmental Quality has received and reviewed the February 19, 2014 meeting minutes; now, therefore, be it

**1<sup>st</sup> RESOLVED**, that a quorum of the Council on Environmental Quality, having heard and accepted all comments and necessary corrections hereby adopts the meeting minutes of February 19, 2014

DATED: 3/19/2014

PROJECT #: Adoption of Minutes  
RESOLUTION #: 16-2014  
DATE: March 19, 2014

RECORD OF CEQ RESOLUTION VOTES

<u>CEQ APPOINTED MEMBERS</u>	<u>AYE</u>	<u>NAY</u>	<u>ABSTAIN</u>	<u>NOT PRESENT</u>	<u>RECUSED</u>
James Bagg	<input checked="" type="checkbox"/>	<input type="checkbox"/>	<input type="checkbox"/>	<input type="checkbox"/>	<input type="checkbox"/>
Eva Growney	<input type="checkbox"/>	<input type="checkbox"/>	<input type="checkbox"/>	<input checked="" type="checkbox"/>	<input type="checkbox"/>
Thomas C. Gulbransen	<input checked="" type="checkbox"/>	<input type="checkbox"/>	<input type="checkbox"/>	<input type="checkbox"/>	<input type="checkbox"/>
Hon. Kara Hahn	<input checked="" type="checkbox"/>	<input type="checkbox"/>	<input type="checkbox"/>	<input type="checkbox"/>	<input type="checkbox"/>
Michael Kaufman	<input checked="" type="checkbox"/>	<input type="checkbox"/>	<input type="checkbox"/>	<input type="checkbox"/>	<input type="checkbox"/>
Daniel Pichney	<input type="checkbox"/>	<input type="checkbox"/>	<input type="checkbox"/>	<input checked="" type="checkbox"/>	<input type="checkbox"/>
Gloria G. Russo	<input checked="" type="checkbox"/>	<input type="checkbox"/>	<input type="checkbox"/>	<input type="checkbox"/>	<input type="checkbox"/>
Mary Ann Spencer	<input checked="" type="checkbox"/>	<input type="checkbox"/>	<input type="checkbox"/>	<input type="checkbox"/>	<input type="checkbox"/>
Larry Swanson	<input type="checkbox"/>	<input type="checkbox"/>	<input type="checkbox"/>	<input checked="" type="checkbox"/>	<input type="checkbox"/>
CAC REPRESENTATIVES	<input type="checkbox"/>	<input type="checkbox"/>	<input type="checkbox"/>	<input type="checkbox"/>	<input type="checkbox"/>

Recommendation: Adoption of minutes

Motion: Ms. Spencer

Second: Mr. Bagg

Further information may be obtained by contacting:

Andrew P. Freleng, Chief Planner  
Council on Environmental Quality  
P.O. Box 6100  
Hauppauge, New York 11788  
Tel: (631) 853-5191

# COUNTY OF SUFFOLK



STEVEN BELLONE  
COUNTY EXECUTIVE

DEPARTMENT OF ECONOMIC DEVELOPMENT AND PLANNING  
DIVISION OF PLANNING AND ENVIRONMENT  
COUNCIL ON ENVIRONMENTAL QUALITY

GLORIA RUSSO  
CHAIRPERSON  
CEQ

## MEMORANDUM

TO: Honorable Steven Bellone, Suffolk County Executive  
Honorable DuWayne Gregory, Presiding Officer

FROM: Gloria Russo, Chairperson *GR*

DATE: March 20, 2014

RE: CEQ Review of the Recommended SEQRA Classifications of Legislative Resolutions  
Laid on the Table March 4, 2014

---

At its March 19, 2014 meeting, the CEQ reviewed the above referenced matter. Pursuant to Chapter 450 of the Suffolk County Code, and based on the information received, the Council recommends to the Suffolk County Legislature and County Executive in CEQ Resolution No. 17-2014, a copy of which is attached, that the enclosed list of legislative resolutions laid on the table March 4, 2014, be classified pursuant to SEQRA as so indicated in the left hand margin. The majority of the proposed resolutions are Type II actions pursuant to the appropriate section of Title 6 NYCRR Part 617.5, with no further environmental review necessary. Unlisted and Type I actions require that the initiating unit of County government prepare an Environmental Assessment Form (EAF) or other SEQRA documentation and submit it to the CEQ for further SEQRA review and recommendations.

Enclosed for your information is a copy of CEQ Resolution No. 17-2014 setting forth the Council's recommendations along with the associated list of legislative resolutions. If the Council can be of further help in this matter, please let us know.

Enc.

cc: All Suffolk County Legislators  
Tim Laube, Clerk of Legislature  
George Nolan, Attorney for the Legislature  
Sarah Lansdale, Director of Planning, Department of Economic Development and Planning  
Andrew Freleng, Chief Planner, Department of Economic Development and Planning  
Dennis Brown, Suffolk County Attorney

**CEQ RESOLUTION NO. 17-2014, RECOMMENDATION CONCERNING SEQRA CLASSIFICATIONS OF LEGISLATIVE RESOLUTIONS LAID ON THE TABLE MARCH 4, 2014 PURSUANT TO CHAPTER 450 OF THE SUFFOLK COUNTY CODE**

**WHEREAS**, the legislative packet regarding resolutions laid on the table March 4, 2014 has been received in the CEQ office; and

**WHEREAS**, staff has preliminarily reviewed the proposed resolutions and recommended SEQRA classifications; now, therefore, be it

**1<sup>st</sup> RESOLVED**, that in the judgment of the CEQ, based on the information received and presented, a quorum of the Council recommends to the Suffolk County Legislature and County Executive, pursuant to Chapter 450 of the Suffolk County Code, that the attached list of actions and projects be classified by the Legislature and County Executive pursuant to SEQRA as so indicated.

DATED: 3/19/2014

PROJECT #: PLN-16-2014  
RESOLUTION #: 17-2014  
DATE: March 19, 2014

RECORD OF CEQ RESOLUTION VOTES

<u>CEQ APPOINTED MEMBERS</u>	<u>AYE</u>	<u>NAY</u>	<u>ABSTAIN</u>	<u>NOT PRESENT</u>	<u>RECUSED</u>
James Bagg	<input checked="" type="checkbox"/>	<input type="checkbox"/>	<input type="checkbox"/>	<input type="checkbox"/>	
Eva Growney	<input type="checkbox"/>	<input type="checkbox"/>	<input type="checkbox"/>	<input checked="" type="checkbox"/>	
Thomas C. Gulbransen	<input checked="" type="checkbox"/>	<input type="checkbox"/>	<input type="checkbox"/>	<input type="checkbox"/>	
Hon. Kara Hahn	<input checked="" type="checkbox"/>	<input type="checkbox"/>	<input type="checkbox"/>	<input type="checkbox"/>	
Michael Kaufman	<input checked="" type="checkbox"/>	<input type="checkbox"/>	<input type="checkbox"/>	<input type="checkbox"/>	
Daniel Pichney	<input type="checkbox"/>	<input type="checkbox"/>	<input type="checkbox"/>	<input checked="" type="checkbox"/>	
Gloria G. Russo	<input checked="" type="checkbox"/>	<input type="checkbox"/>	<input type="checkbox"/>	<input type="checkbox"/>	
Mary Ann Spencer	<input checked="" type="checkbox"/>	<input type="checkbox"/>	<input type="checkbox"/>	<input type="checkbox"/>	
Larry Swanson	<input type="checkbox"/>	<input type="checkbox"/>	<input type="checkbox"/>	<input checked="" type="checkbox"/>	
<u>CAC REPRESENTATIVES</u>	<input type="checkbox"/>	<input type="checkbox"/>	<input type="checkbox"/>	<input type="checkbox"/>	

Motion: Mr. Kaufman

Second: Mr. Gulbransen

Further information may be obtained by contacting:

Andrew P. Freleng, Chief Planner  
Council on Environmental Quality  
P.O. Box 6100  
Hauppauge, New York 11788  
Tel: (631) 853-5191

**L A I D O N T H E T A B L E M A R C H 4 , 2 0 1 4**

LADS REPORT PREPARED BY:

Michele Gerardi

(Revised 3/5/2014 10:35)

- Type II Action  
6 NYCRR 617.5(c)  
(20)(27)
1172. Authorizing certain technical correction to Adopted Resolution No. 1218-2013. (Co. Exec.) WAYS & MEANS
- Type II Action  
6 NYCRR 617.5(c)  
(15)(20)(27)
1173. Authorizing use of Blydenburgh County Park by New York Blood Center. (Kennedy) PARKS & RECREATION
- Type II Action  
6 NYCRR 617.5(c)  
(15)(20)(27)
1174. Authorizing Use of Smith Point County Park for Mercy Center Ministries 5K Race. (Browning) PARKS & RECREATION
- Type II Action  
6 NYCRR  
617.5(c)  
(20)(27)
1175. Authorizing the County Treasurer to execute an amendment to the Cooperative Liquid Asset Securities System Municipal Cooperation Agreement. (Pres. Off.) BUDGET AND FINANCE
- Type II Action  
6 NYCRR  
617.5(c)  
(20)(27)
1176. Approving payment to General Code Publishers for Administrative Code pages. (Pres. Off.) WAYS & MEANS
- Type II Action  
6 NYCRR  
617.5(c)  
(20)(25)(27)
1177. Appropriating funds in connection with the purchase of sewer facility maintenance equipment (CP 8164). (Co. Exec.) PUBLIC WORKS, TRANSPORTATION AND ENERGY
- Type II Action  
6 NYCRR  
617.5(c)  
(20)(27)
1178. Authorizing the acquisition of Farmland Development Rights under the New Suffolk County Drinking Water Protection Program (effective December 1, 2007) for the Luce property – MKZ Farm - Town of Riverhead (SCTM No. 0600-008.00-02.00-013.004 p/o). (Co. Exec.) ENVIRONMENT, PLANNING AND AGRICULTURE
- Type II Action  
6 NYCRR  
617.5(c)  
(20)(27)
1179. Amending the 2014 Adopted Operating Budget to allocate 100% additional State Aid from the New York State Office of Mental Health for Mental Health Service Providers. (Co. Exec.) HEALTH
- Type II Action  
6 NYCRR  
617.5(c)  
(20)(27)
1180. To readjust, compromise, and grant refunds and charge-backs on real property correction of errors by: County Legislature (Control No. 949-2014). (Co. Exec.) BUDGET AND FINANCE
- Type II Action  
6 NYCRR  
617.5(c)  
(1)(2)(20)(27)
1181. Appropriating funds in connection with reconstruction of drainage systems on various County roads (CP 5024). (Co. Exec.) PUBLIC WORKS, TRANSPORTATION AND ENERGY
- Type II Action  
6 NYCRR  
617.5(c)  
(20)(25)(27)
1182. Appropriating funds in connection with equipment for Public Works Material Testing Laboratory (CP 5141). (Co. Exec.) PUBLIC WORKS, TRANSPORTATION AND ENERGY
- Type II Action  
6 NYCRR  
617.5(c)  
(20)(21)(27)
1183. Amending the 2014 Capital Budget and Program and appropriating funds in connection with Suffolk County Intelligent Transportation System (CP 3308). (Co. Exec.) PUBLIC WORKS, TRANSPORTATION AND ENERGY

- Type II Action  
6 NYCRR  
617.5(c)  
(20)(21)(27)
1184. Authorizing planning steps for the Voluntary Acquisition of Land and if necessary public hearings pursuant to Article 2 of the Eminent Domain Procedure Law of the State of New York in connection with the acquisition of properties to be acquired for the replacement of a bridge on CR 16, Horseblock Road over the L.I.R.R. and Long Island Avenue, Town of Brookhaven, Suffolk County, New York (CP 5855). (Co. Exec.) PUBLIC WORKS, TRANSPORTATION AND ENERGY
- Unlisted  
Action
1185. Authorizing the sale, pursuant to Local Law No. 16-1976, of real property acquired under Section 46 of the Suffolk County Tax Act Alissa Dallojacono and Louis Dallojacono, Jr., husband and wife (SCTM No. 0200-867.00-06.00-021.002). (Co. Exec.) WAYS & MEANS
- Unlisted  
Action
1186. Authorizing the sale, pursuant to Local Law No. 16-1976, of real property acquired under Section 46 of the Suffolk County Tax Act Ann Marie Ladone (SCTM No. 0200-393.00-07.00-011.000). (Co. Exec.) WAYS & MEANS
- Unlisted  
Action
1187. Authorizing the sale, pursuant to Local Law No. 16-1976, of real property acquired under Section 46 of the Suffolk County Tax Act Estate of Florence Lojko c/o Bwinbtwre Corp. (SCTM No. 0600-111.00-03.00-003.000). (Co. Exec.) WAYS & MEANS
- Unlisted  
Action
1188. Authorizing the sale, pursuant to Local Law No. 16-1976, of real property acquired under Section 46 of the Suffolk County Tax Act the estate of Petra Trivone, Steven Ortiz Executor (SCTM No. 0200-708.00-04.00-036.000). (Co. Exec.) WAYS & MEANS
- Type II Action  
6 NYCRR  
617.5(c)  
(20)(27)
1189. Accepting and appropriating a grant award from the State University of New York, for a Community College Workforce Development Training Program for College Resources for Employer-Supported Training (CREST), 84% reimbursed by State funds at Suffolk County Community College. (Co. Exec.) EDUCATION AND INFORMATION TECHNOLOGY
- Type II Action  
6 NYCRR  
617.5(c)  
(20)(27)
1190. Accepting and appropriating a grant award from the State University of New York, for a Community College Workforce Development Training Program for Sea Tow Services, International, 88% reimbursed by State funds at Suffolk County Community College. (Co. Exec.) EDUCATION AND INFORMATION TECHNOLOGY
- Type II Action  
6 NYCRR  
617.5(c)  
(20)(27)
1191. To readjust, compromise, and grant refunds and charge-backs on real property correction of errors by: County Legislature (Control No. 950-2014). (Co. Exec.) BUDGET AND FINANCE
- Type II Action  
6 NYCRR  
617.5(c)  
(20)(27)
1192. Accepting and appropriating 100% funding from the New York State Office of Children and Family Services (OCFS) to implement the TANF Non-Residential Domestic Violence Program in the Department of Social Services and authorizing the County Executive and the Commissioner of Social Services to execute a contract. (Co. Exec.) HUMAN SERVICES
- Type II Action  
6 NYCRR  
617.5(c)  
(20)(25)(27)
1193. Authorizing the purchase of up to 10 paratransit vans for Suffolk Transit and accepting and appropriating Federal and State Aid and County funds (CP 5658). (Co. Exec.) PUBLIC WORKS, TRANSPORTATION AND ENERGY



- Type II Action  
6 NYCRR  
617.5(c)  
(20)(27)
1194. Accepting and appropriating 50% Federal grant funds from the United States Environmental Protection Agency to the Department of Health Services, Division of Environmental Quality for the Peconic Estuary Program. (Co. Exec.) ENVIRONMENT, PLANNING AND AGRICULTURE
- Type II Action  
6 NYCRR  
617.5(c)  
(20)(27)
1195. To readjust, compromise, and grant refunds and charge-backs on real property correction of errors by: County Legislature (Control No. 951-2014). (Co. Exec.) BUDGET AND FINANCE
- Type II Action  
6 NYCRR  
617.5(c)  
(20)(27)
1196. To readjust, compromise, and grant refunds and charge-backs on real property correction of errors by: County Legislature (Control No. 952-2014). (Co. Exec.) BUDGET AND FINANCE
- NYSDEC is  
SEQRA Lead  
Agency
1197. Amending the 2014 Capital Budget and Program and appropriating funds in connection with dredging of County Waters (CP 5200). (Lindsay) PUBLIC WORKS, TRANSPORTATION AND ENERGY
- Type II Action  
6 NYCRR  
617.5(c)  
(20)(27)
1198. Directing the Department of Information Technology, in conjunction with the Department of Health Services and the Suffolk County Police Department, to develop and publish a website dedicated to bullying prevention and awareness. (Anker) EDUCATION AND INFORMATION TECHNOLOGY
- Type II Action  
6 NYCRR  
617.5(c)  
(20)(27)
1199. Authorizing certain technical corrections to Adopted Resolution No. 1038-2013. (Co. Exec.) WAYS & MEANS
- Type II Action  
6 NYCRR  
617.5(c)  
(20)(27)
1200. Appropriating funds in connection with the Optical Disk Imaging System (CP 1751). (Pres. Off.) WAYS & MEANS
- Type II Action  
6 NYCRR  
617.5(c)  
(20)(27)
1201. Appropriating funds in connection with upgrading of the Court Minutes Application (CP 1681). (Pres. Off.) WAYS & MEANS
- Type II Action  
6 NYCRR  
617.5(c)  
(20)(27)
1202. Authorizing the County Clerk to file an application for additional State mortgage tax reimbursement. (Pres. Off.) WAYS & MEANS
- Type II Action  
6 NYCRR  
617.5(c)  
(15)(20)(27)
1203. Authorizing use of Smith Point County Park property by Mastic Beach Fire Department, Inc. for Public Safety Services fund drive. (Browning) PARKS & RECREATION
- Type II Action  
6 NYCRR  
617.5(c)  
(15)(20)(27)
1204. Authorizing use of Southaven County Park for the Kara's Hope 5K Run/Walk. (Browning) PARKS & RECREATION
- Type II Action  
6 NYCRR  
617.5(c)  
(20)(27)
1205. Reappointing Richard F. White, Jr., as a member of the Suffolk County Board of Trustees of Parks, Recreation and Conservation. (Pres. Off.) PARKS & RECREATION
- Type II Action  
6 NYCRR  
617.5(c)  
(20)(27)
1206. Authorizing the County Treasurer to borrow cash funds from other County funds for 2014. (Pres. Off.) \*\*ADOPTED WITH C/N ON 3/4/2014\*\*
- Type II Action  
6 NYCRR  
617.5(c)  
(20)(27)
1207. Designating July 10th as Nikola Tesla Day in Suffolk County. (Anker) PUBLIC WORKS, TRANSPORTATION AND ENERGY

- Type II Action  
6 NYCRR  
617.5(c)  
(2)(20)(27)
1208. Amending the 2014 Capital Budget and Program and appropriating funds in connection with energy conservation at various County facilities (CP 1664). (Co. Exec.) PUBLIC WORKS, TRANSPORTATION AND ENERGY
- Type II Action  
6 NYCRR  
617.5(c)  
(15)(20)(27)
1209. Authorizing use of Blydenburgh County Park by the Care Center for its Annual Walkathon Fundraiser. (Co. Exec.) PARKS & RECREATION
- Type II Action  
6 NYCRR  
617.5(c)  
(20)(27)
1210. Approving the appointment of Richard Rizzuti as a member of the Suffolk County Fire, Rescue and Emergency Services Commission. (Co. Exec.) PUBLIC SAFETY
- Type II Action  
6 NYCRR  
617.5(c)  
(20)(27)
1211. Approving the reappointment of Anthony Sullo as a member of the Suffolk County Fire, Rescue and Emergency Services Commission. (Co. Exec.) PUBLIC SAFETY
- Type II Action  
6 NYCRR  
617.5(c)  
(20)(27)
1212. Approving the reappointment of Ryan J. Murphy as a member of the Suffolk County Fire, Rescue and Emergency Services Commission. (Co. Exec.) PUBLIC SAFETY
- Type II Action  
6 NYCRR  
617.5(c)  
(20)(27)
1213. Approving the reappointment of Jay Egan as a member of the Suffolk County Fire, Rescue and Emergency Services Commission. (Co. Exec.) PUBLIC SAFETY
- Type II Action  
6 NYCRR  
617.5(c)  
(20)(27)
1214. Approving the reappointment of Bryan Prosek as a member of the Suffolk County Fire, Rescue and Emergency Services Commission. (Co. Exec.) PUBLIC SAFETY
- Type II Action  
6 NYCRR  
617.5(c)  
(20)(27)
1215. Approving the appointment of Kyle Markott as a member of the Suffolk County Fire, Rescue and Emergency Services Commission. (Co. Exec.) PUBLIC SAFETY
- Type II Action  
6 NYCRR  
617.5(c)  
(20)(27)
1216. Approving the reappointment of David Carrigan as a member of the Suffolk County Fire, Rescue and Emergency Services Commission. (Co. Exec.) PUBLIC SAFETY
- Type II Action  
6 NYCRR  
617.5(c)  
(20)(27)
1217. Approving the reappointment of Peter Garypie as a member of the Suffolk County Fire, Rescue and Emergency Services Commission. (Co. Exec.) PUBLIC SAFETY
- Type II Action  
6 NYCRR  
617.5(c)  
(20)(27)
1218. Authorizing the lease of premises to the United States Department of Agriculture. (Co. Exec.) WAYS & MEANS
- Type II Action  
6 NYCRR  
617.5(c)  
(20)(25)(27)
1219. Appropriating funds in connection with the purchase of communications equipment for Sheriff's Office (CP 3060). (Co. Exec.) PUBLIC SAFETY
- Type II Action  
6 NYCRR  
617.5(c)  
(20)(27)
1220. Resolution delegating to the County Comptroller the power to authorize the issuance of not to exceed \$100,000,000 Revenue Anticipation Notes of the County of Suffolk, New York, in anticipation of the receipt of certain revenues for the Fiscal Year Ending December 31, 2014, to prescribe the terms, form and contents of such notes, and to provide for the sale and credit enhancement thereof. (Co. Exec.) BUDGET AND FINANCE
- Type II Action  
6 NYCRR  
617.5(c)  
(20)(25)(27)
1221. Appropriating funds for the purchase of equipment for Medical, Legal Investigations and Forensic Sciences and to approve the purchase of one (1) replacement SUV and one (1) replacement mortuary vehicle in accordance with Section (B)(6) of the Suffolk County Code and in accordance with the County Vehicle Standard Law (CP 1132). (Co. Exec.) PUBLIC SAFETY

- Type II Action  
6 NYCRR  
617.5(c)  
(20)(27)
1222. Accepting and appropriating Federal pass-through grant funds from the NYS Office of Homeland Security (NYS OHS) in the amount of \$40,000 for “Operation Shield” under State Homeland Security Program (SHSP FY2011) to be administered by the Suffolk County Sheriff’s Office in partnership with the East End Marine Task Force, Suffolk County Police Department and various other Federal, State and Local Agencies, and to execute grant related Agreements with 100% support. (Co. Exec.) PUBLIC SAFETY
- Type II Action  
6 NYCRR  
617.5(c)  
(15)(20)(27)
1223. Authorizing use of Blydenburgh County Park and showmobile by the Cystic Fibrosis Foundation for its Great Strides Walkathon. (Co. Exec.) PARKS & RECREATION
- Type II Action  
6 NYCRR  
617.5(c)  
(20)(25)(27)
1224. Accepting and appropriating a grant in the amount of \$280,000 from the New York State Division of Homeland Security and Emergency Services for the State Law Enforcement Terrorism Prevention Program (SLETPP) FFY2013 with 100% support. (Co. Exec.) PUBLIC SAFETY
- Type II Action  
6 NYCRR  
617.5(c)  
(20)(27)
1225. Accepting and appropriating a grant in the amount of \$21,235 in Federal pass-through funding from the State of New York Governor’s Traffic Safety Committee, for the Suffolk County Police Department’s Motorcycle Safety Education and Enforcement Program with 78% support. (Co. Exec.) PUBLIC SAFETY
- Type II Action  
6 NYCRR  
617.5(c)  
(20)(27)
1226. Accepting and appropriating a grant in the amount of \$218,925 in Federal pass-through funding from the New York State Division of Homeland Security and Emergency Services for the 2013 Bomb Squad Initiative Program with 96.41% support. (Co. Exec.) PUBLIC SAFETY
- Type II Action  
6 NYCRR  
617.5(c)  
(20)(27)
1227. Accepting and appropriating a grant in the amount of \$132,020 in Federal pass-through funding from the State of New York Governor’s Traffic Safety Committee to enforce motor vehicle passenger restraint and aggressive driving regulations with 77.45% support. (Co. Exec.) PUBLIC SAFETY
- Type II Action  
6 NYCRR  
617.5(c)  
(20)(25)(27)
1228. Donating surplus Meals Ready-To-Eat and bottled water to municipalities and recognized not-for-profit entities providing relief to Suffolk County residents in need. (Co. Exec.) PUBLIC SAFETY
- Type II Action  
6 NYCRR  
617.5(c)  
(20)(27)
1229. Amending the Suffolk County Classification and Salary Plan in connection with a new position title in the County Clerk’s Office (Senior Official Examiner of Title). (Co. Exec.) GOVERNMENT OPERATIONS, PERSONNEL, HOUSING & CONSUMER PROTECTION
- Type II Action  
6 NYCRR  
617.5(c)  
(20)(27)
1230. To readjust, compromise, and grant refunds and chargebacks on correction or errors/County Treasurer by: County Legislature No. 403. (Co. Exec.) BUDGET AND FINANCE
- Type II Action  
6 NYCRR  
617.5(c)  
(20)(27)
1231. To readjust, compromise, and grant refunds and chargebacks on correction or errors/County Treasurer by: County Legislature No. 402. (Co. Exec.) BUDGET AND FINANCE
- Unlisted Action
1232. Sale of County-owned real estate pursuant to Section 72-h of the General Municipal Law (Incorporated Village of Islandia, Town of Islip) (SCTM No. 0504-014.00-02.00-002.000 formerly known as 0500-059.00-02.00-020.004). (Co.

Exec.) WAYS & MEANS

- Type II Action  
6 NYCRR  
617.5(c)  
(20)(27)
1233. Amending the Suffolk County Classification and Salary Plan in connection with a New Position Title in the County Legislature (Web and Social Media Administrator). (Co. Exec.) GOVERNMENT OPERATIONS, PERSONNEL, HOUSING & CONSUMER PROTECTION
- Type II Action  
6 NYCRR  
617.5(c)  
(1)(2)(20)(27)
1234. Appropriating funds in connection with safety improvements at the Police Firearms Shooting Range in Westhampton (CP 3111). (Co. Exec.) PUBLIC SAFETY
- Type II Action  
6 NYCRR  
617.5(c)  
(20)(25)(27)
1235. Appropriating funds in connection with the purchase of Marine Bureau Diesel Engines (CP 3198). (Co. Exec.) PUBLIC SAFETY
- Type II Action  
6 NYCRR  
617.5(c)  
(20)(27)
1236. Adopting Local Law No. -2014, A Local Law to require the use of biodegradable products by chain restaurants. (Hahn) HEALTH
- Completes  
SEQRA
1237. Making a SEQRA determination in connection with the proposed improvements to County Road 73, Roanoke Avenue, from State Road 25, Main Street, to the vicinity of County Road 58, Old Country Road, Town of Riverhead (CP 5562). (Pres. Off.) ENVIRONMENT, PLANNING AND AGRICULTURE
- Completes  
SEQRA
1238. Making a SEQRA determination in connection with the proposed rehabilitation of County Road 13, Crooked Hill Road, from County Road 7, Wicks Road, to County Road 106, Campus Road, Brentwood, Town of Islip. (Pres. Off.) ENVIRONMENT, PLANNING AND AGRICULTURE
- Completes  
SEQRA
1239. Making a SEQRA determination in connection with the proposed construction of check-in station at Cedar Point County Park, Town of East Hampton. (Pres. Off.) ENVIRONMENT, PLANNING AND AGRICULTURE
- Completes  
SEQRA
1240. Making a SEQRA determination in connection with the proposed construction of check-in station at Indian Island County Park, Town of Riverhead. (Pres. Off.) ENVIRONMENT, PLANNING AND AGRICULTURE
- Completes  
SEQRA
1241. Making a SEQRA determination in connection with the proposed construction of check-in station at Montauk County Park, Town of East Hampton. (Pres. Off.) ENVIRONMENT, PLANNING AND AGRICULTURE
- Type II Action  
6 NYCRR  
617.5(c)  
(20)(27)
1242. Amending the 2014 Adopted Operating Budget to accept and appropriate additional 100% State Aid from the New York State Office of Alcoholism and Substance Abuse Services to Riverhead Community Awareness. (Co. Exec.) HEALTH
- Type II Action  
6 NYCRR  
617.5(c)  
(20)(27)
1243. Amending the 2014 Adopted Operating Budget to accept and appropriate 100% additional State Aid and to reallocate funds from the New York State Office of Mental Health for Personalized Recovery Oriented Services (PROS) providers. (Co. Exec.) HEALTH
- Type II Action  
6 NYCRR  
617.5(c)  
(20)(27)
1244. Amending Resolution No. 1172-2013, implementing budget, staff and taxes for the Fiscal Year 2014 (Discretionary). (Pres. Off.) \*\*ADOPTED ON 3/4/2014\*\*
- Type II Action  
6 NYCRR  
617.5(c)  
(20)(27)
1245. Amending Resolution No. 1173-2013, implementing budget, staff and taxes for the Fiscal Year 2014 (Mandated). (Pres. Off.) \*\*ADOPTED ON 3/4/2014\*\*

- Type II Action  
6 NYCRR  
617.5(c)  
(20)(27)
1246. Authorizing amended Tax Warrant for Resolution No. 1174-2013 (for the Town of Southampton and East Hampton) to be signed by the Presiding Officer and the Clerk of the County Legislature. (Pres. Off.) \*\*ADOPTED ON 3/4/2014\*\*
- Type II Action  
6 NYCRR  
617.5(c)  
(1)(2)(20)(27)
1247. Requiring installation of carbon monoxide detectors at County Facilities (“The Steve Nelson Safety Act”). (Kennedy) PUBLIC WORKS, TRANSPORTATION AND ENERGY
- Type II Action  
6 NYCRR  
617.5(c)  
(20)(27)
1248. Removing HSBC as a bank doing business with the County of Suffolk and amending Resolution No. 7-2014. (Kennedy) BUDGET AND FINANCE
- Type II Action  
6 NYCRR  
617.5(c)  
(20)(21)(27)
1249. Directing the County Attorney to examine the feasibility of commencing a legal action against major cigarette manufacturers. (Trotta) WAYS & MEANS
1250. VOID
- Type II Action  
6 NYCRR  
617.5(c)  
(20)(21)(27)
1251. Taking common sense measures to protect front line employees from Carbon Monoxide. (Spencer) PUBLIC SAFETY
- Type II Action  
6 NYCRR  
617.5(c)  
(20)(27)
1252. Adopting Local Law No. -2014, A Charter Law to update, clarify and improve process for budget deficit mitigation. (D’Amaro) BUDGET AND FINANCE
- Type II Action  
6 NYCRR  
617.5(c)  
(20)(27)
1253. Calling a public hearing for the purpose of modifying the plan of service for Suffolk County Sewer District No. 4 - Smithtown Galleria and repealing the terms of inconsistent Resolution Nos. 749-2013 and 1200-2013. (Co. Exec.) PUBLIC WORKS, TRANSPORTATION AND ENERGY
- Type II Action  
6 NYCRR  
617.5(c)  
(20)(27)
1254. Authorizing Sheriff to fill vacant position (Deputy Sheriff II – A). (Kennedy) BUDGET AND FINANCE
- Type II Action  
6 NYCRR  
617.5(c)  
(20)(27)
1255. Authorizing Sheriff to fill vacant position (Deputy Sheriff I – A). (Kennedy) BUDGET AND FINANCE
- Type II Action  
6 NYCRR  
617.5(c)  
(20)(27)
1256. Authorizing Sheriff to fill vacant position (Deputy Sheriff I – B). (Kennedy) BUDGET AND FINANCE
- Type II Action  
6 NYCRR  
617.5(c)  
(20)(27)
1257. Authorizing Sheriff to fill vacant position (Deputy Sheriff I – C). (Kennedy) BUDGET AND FINANCE
- Type II Action  
6 NYCRR  
617.5(c)  
(20)(27)
1258. Authorizing Sheriff to fill vacant position (Deputy Sheriff I – D). (Kennedy) BUDGET AND FINANCE
- Type II Action  
6 NYCRR  
617.5(c)  
(20)(27)
1259. Authorizing Sheriff to fill vacant position (Deputy Sheriff I – E). (Kennedy) BUDGET AND FINANCE
- Type II Action  
6 NYCRR  
617.5(c)  
(20)(27)
1260. Authorizing Sheriff to fill vacant position (Deputy Sheriff IV - A). (Kennedy) BUDGET AND FINANCE
- Type II Action  
6 NYCRR  
617.5(c)  
(20)(27)
1261. Authorizing Sheriff to fill vacant position (Deputy Sheriff IV - B). (Kennedy) BUDGET AND FINANCE

- Type II Action  
6 NYCRR  
617.5(c)  
(20)(27)
1262. Authorizing Sheriff to fill vacant position (Deputy Sheriff III - A). (Kennedy) BUDGET AND FINANCE
- Type II Action  
6 NYCRR  
617.5(c)  
(20)(27)
1263. Authorizing Sheriff to fill vacant position (Deputy Sheriff II - B). (Kennedy) BUDGET AND FINANCE
- Type II Action  
6 NYCRR  
617.5(c)  
(20)(27)
1264. Authorizing Sheriff to fill vacant position (Deputy Sheriff II - C). (Kennedy) BUDGET AND FINANCE
- Type II Action  
6 NYCRR  
617.5(c)  
(20)(27)
1265. Authorizing Sheriff to fill vacant position (Deputy Sheriff II - D). (Kennedy) BUDGET AND FINANCE
- Type II Action  
6 NYCRR  
617.5(c)  
(20)(27)
1266. Authorizing Sheriff to fill vacant position (Deputy Sheriff III - B). (Kennedy) BUDGET AND FINANCE
- Type II Action  
6 NYCRR  
617.5(c)  
(20)(27)
1267. Authorizing Sheriff to fill vacant position (Deputy Sheriff III - C). (Kennedy) BUDGET AND FINANCE
- Type II Action  
6 NYCRR  
617.5(c)  
(20)(27)
1268. Authorizing Sheriff to fill vacant position (Deputy Sheriff II - E). (Kennedy) BUDGET AND FINANCE
- Type II Action  
6 NYCRR  
617.5(c)  
(20)(27)
1269. Accepting grant funds in connection with the transfer of Development Rights Study. (Co. Exec.) \*\*ADOPTED ON 3/4/2014\*\*
- Type II Action  
6 NYCRR  
617.5(c)  
(20)(27)
1270. Adopting Local Law No. -2014, A Local Law to authorize tobacco-free policy for Suffolk County Community College. (Spencer) EDUCATION AND INFORMATION TECHNOLOGY
- Type II Action  
6 NYCRR  
617.5(c)  
(20)(21)(27)
1271. Establishing a Commercial Building Carbon Monoxide Task Force. (Kennedy) PUBLIC SAFETY
- Type II Action  
6 NYCRR  
617.5(c)  
(20)(27)
1272. Authorizing Sheriff to fill vacant position (Sergeant - A). (Kennedy) BUDGET AND FINANCE
- Type II Action  
6 NYCRR  
617.5(c)  
(20)(27)
1273. Authorizing Sheriff to fill vacant position (Sergeant - B). (Kennedy) BUDGET AND FINANCE
- Type II Action  
6 NYCRR  
617.5(c)  
(20)(27)
1274. Authorizing Sheriff to fill vacant position (Sergeant - C). (Kennedy) BUDGET AND FINANCE

### PROCEDURAL MOTIONS

- Type II Action  
6 NYCRR  
617.5(c)  
(20)(27)
- PM05. Apportioning Mortgage Tax by: County Treasurer. (Pres. Off.) \*\*ADOPTED ON 3/4/2014\*\*
- Type II Action  
6 NYCRR  
617.5(c)  
(20)(27)
- PM06. To renew agreement with PFM Asset Management LLC. (Pres. Off.) PARKS & RECREATION

## **HOME RULE**

Type II Action  
6 NYCRR  
617.5(c)  
(20)(27)

HR04. Requesting the State of New York to amend the Civil Service Law to permit the transfer of the positions of Suffolk County Parks Police Officers to the positions of Suffolk County Police Officers. (Co. Exec.) GOVERNMENT OPERATIONS, PERSONNEL, HOUSING & CONSUMER PROTECTION