

COUNTY OF SUFFOLK



STEVEN BELLONE
SUFFOLK COUNTY EXECUTIVE

DEPARTMENT OF ECONOMIC DEVELOPMENT AND PLANNING
DIVISION OF PLANNING AND ENVIRONMENT

COUNCIL ON ENVIRONMENTAL QUALITY

GLORIA RUSSO
CHAIRPERSON
CEQ

NOTICE OF PUBLIC MEETING

Notice is hereby given that the Council on Environmental Quality will convene a regular public meeting at 9:30 a.m. on Wednesday April 16, 2014 in the Arthur Kunz Library, H. Lee Dennison Building, Fourth Floor, Veterans Memorial Highway, Hauppauge, NY 11788. Pursuant to the Citizens Public Participation Act, all citizens are invited to submit testimony, either orally or in writing at the meeting. Written comments can also be submitted prior to the meeting to the attention of:

**Andrew P. Freleng, Chief Planner
Council on Environmental Quality
Suffolk County Planning Department
P.O. Box 6100
Hauppauge, NY 11788
631-853-5191**

**Council of Environmental Quality
Gloria Russo, Chairperson**

COUNTY OF SUFFOLK



STEVEN BELLONE
COUNTY EXECUTIVE

DEPARTMENT OF ECONOMIC DEVELOPMENT AND PLANNING
DIVISION OF PLANNING AND ENVIRONMENT
COUNCIL ON ENVIRONMENTAL QUALITY

GLORIA RUSSO
CHAIRPERSON
CEQ

AGENDA

MEETING NOTIFICATION

Wednesday, April 16, 2014 9:30 a.m.

**Arthur Kunz Library
H. Lee Dennison Bldg. - 4th Floor
Veterans Memorial Highway, Hauppauge**

All project materials can be found at:

<http://www.suffolkcountyny.gov/Departments/Planning/Boards/CouncilonEnvironmentalQuality>

Call to Order:

Minutes:

March 2014

Correspondence:

Public Portion:

Historic Trust Docket:

Director's Report:

- Updates on Housing Program for Historic Trust Sites
- Updates on Historic Trust Custodial Agreements

Project Review:

Recommended Unlisted Actions:

- A. Proposed Roadway, Safety and Capacity Improvements to CR13, Crooked Hill Road, Towns of Islip and Smithtown

Recommendations for LADS Report:

- A. Recommendations for Legislative Resolutions Laid on the Table March 18, 2014

Other Business:

Suffolk County Stormwater Management Program Annual Report 2014

CAC Concerns:

***CAC MEMBERS:** The above information has been forwarded to your local Legislators, Supervisors and DEC personnel. Please check with them prior to the meeting to see if they have any comments or concerns regarding these projects that they would like brought to the CEQ's attention.

****CEQ MEMBERS:** PLEASE NOTIFY THIS OFFICE AS SOON AS POSSIBLE IF YOU WILL BE UNABLE TO ATTEND.

*****FOLLOWING THE MEETING PLEASE LEAVE BEHIND ALL PROJECT MATERIAL THAT YOU DO NOT WANT OR NEED AS WE CAN RECYCLE THESE MATERIALS LATER ON.**

COUNTY OF SUFFOLK



STEVEN BELLONE
COUNTY EXECUTIVE

DEPARTMENT OF ECONOMIC DEVELOPMENT AND PLANNING
DIVISION OF PLANNING AND ENVIRONMENT
COUNCIL ON ENVIRONMENTAL QUALITY

GLORIA RUSSO
CHAIRPERSON
CEQ

SUFFOLK COUNTY COUNCIL ON ENVIRONMENTAL QUALITY MINUTES

DATE: April 16, 2014

TIME: 9:45 am to 11:25 pm

LOCATION: Arthur Kunz Library

H. Lee Dennison Bldg. – 4th Floor

Veterans Memorial Highway, Hauppauge, New York

PRESENT:

James Bagg, Vice-Chair

Eva Growney

Michael Kaufman

Mary Ann Spencer

Hon. Kara Hahn

ABSENT:

Gloria Russo, Chair

Thomas Gulbransen

Dan Pichney

Larry Swanson

CAC REPRESENTATIVES:

Joy Squires

STAFF:

Andrew Freleng, Chief Planner

John Corral, Planner

Christine DeSalvo, Senior Clerk Typist

GUESTS:

Richard Martin, Director of Historic Services, Suffolk County Dept. of Parks, Recreation & Conservation

Nick Gibbons, Principal Environmental Analyst, Suffolk County Dept. of Parks, Recreation & Conservation

Frank Castelli, Environmental Project Coordinator, Suffolk County Department of Economic Development and Planning, Division of Water Quality

Michael Pitcher, Director of Communications, Suffolk County Legislature

Alyssa Turano, Legislative Aide, Legislative District 5

Debbie Tinnirello, Legislative Aide, Legislative District 5

Erik Bergey, Sr. Civil Engineer, Suffolk County Department of Public Works

Paul TeNyenhuis, District Manager, Suffolk County Department of Public Works

Victor Keneiby, Associate Civil Engineer, Suffolk County Department of Public Works

Richard Geiger, SB Bowne, Consultant

Carolyn Sukowski, Cornell Cooperative Extension

Emerson Hasbrouck, Marine Program Director, Cornell Cooperative Extension

Lorne Brousseau, Research Educator, Cornell Cooperative Extension

Rich Zapolski, Commissioner of Planning, Town of Islip

Rick Brand, Reporter, Newsday

Vice-Chairman Bagg revised the meeting agenda so that the CEQ could take the Suffolk County Stormwater Management Program Annual Report 2014 out of order and consider it at the beginning of the meeting.

Other Business: (Taken Out of Order)

Suffolk County Stormwater Management Program Annual Report 2014

A presentation was given by Mr. Hasbrouck on the Suffolk County Stormwater Management Program. The annual report can be found at www.SuffolkStormwater.com. Comments can also be sent to Lorne Brousseau at lb66@cornell.edu.

Minutes:

Minutes for the March 19, 2014 CEQ meeting were reviewed and discussed. A motion was made by Ms. Spencer to approve the March 19, 2014 minutes. The motion was seconded by Mr. Kaufman. Motion carried. Ms. Growney, Legislator Hahn and Mr. Kaufman abstained from voting.

Correspondence:

None

Public Portion:

There were no general public comments offered to the CEQ

Historic Trust Docket:

Director's Report:

Mr. Martin updated the Council on the following:

- **Housing Program:**
Mr. Martin stated that all available County housing units are currently occupied.
- **Custodial Agreements:**
Mr. Martin's update noted that there has been no change in the status of custodial agreements.
- Mr. Martin stated that a Request for Proposal for the restoration of Homan House in Yaphank was sent out on April 14, 2014. Mr. Martin noted that the County has been working on the stabilization of the Homan House for a number of years and he would like to get additional funds this year so that restoration of the house can continue to move forward.
- Mr. Martin noted that a Request for Proposal for the Hubbard County Park Master Plan Request also has been sent out. Mr. Gibbons, who is working with Mr. Martin on the Master Plan, stated that Parks had an on-site meeting with the prospective consultants. Mr. Gibbons noted some of the very unique opportunities that exist at Hubbard County Park which will need to be considered as part of the Master Plan. The next step will be an assessment of the received proposals. Parks will update the CEQ after a consultant is selected.
- Mr. Martin also noted that the Yaphank Historic Society is receiving an Organizational Excellence award from the Society for the Preservation of Long Island Antiquities. The awards ceremony is on Sunday April 27, 2014 from 2 PM to 4 PM at the Topping Rose House 1 Bridgehampton-Sag Harbor Turnpike, Bridgehampton, NY.

Recommended Unlisted Actions:

- A.** Proposed Roadway, Safety and Capacity Improvements to CR13, Crooked Hill Road, Towns of Islip and Smithtown

Victor Keneiby, Project Manager, Suffolk County Department of Public Works and Rich Geiger, P.E. Bowne AE&T Group, gave a presentation regarding the proposed project. The project involves highway, drainage, traffic signalization and safety improvements to CR13, Crooked Hill Road, from the vicinity of CR106, Community College Drive, to the vicinity of the North Service Road of the Long Island Expressway, a total distance of approximately 1.4 miles. These improvements include pavement widening and realignment, full reconstruction of existing pavement, full curb installation on both sides of CR13, sidewalk installation along most portions of the corridor, and the installation of

new positive storm drainage systems. The realignment and widening of CR13 requires land acquisitions on both sides of CR13.

After much discussion regarding the details of the project it was determined by the CEQ that more information was required. Mr. Freleng, Chief Planner with the Suffolk County Department of Economic Development and Planning, offered a suggestion to do an expanded Part 3 on the Environmental Assessment Form (EAF) rather than recommending doing a full Environmental Impact Statement. The CEQ agreed with Mr. Freleng and the CEQ decided to table the project so that an expanded EAF Part 3 section could be completed. The CEQ stated that the following additional information should be included in the expanded Part 3 section of the EAF:

- Information regarding Suffolk County's Complete Streets adopted policy and its applicability to this project.
- Additional information on the possibility of adding a bike lane to the proposed project. This information should include but not be limited to information on the project right-of-way dimensions, constraints, and required acquisitions.
- Information on whether bike lanes are planned for the Heartland Town Square Project.

Mr. Kaufman made a motion to Table the proposed project pending the preparation of an expanded EAF Part 3. Ms. Growney seconded the motion. Motion passed.

Recommendations for LADS Report:

A. Recommendations for Legislative Resolutions Laid on the Table March 18, 2014

Mr. Corral noted that the staff's SEQRA recommendations are listed on the LADS report. Mr. Corral also noted that IR 1294-2014 is the acquisition resolution for the Boyle Road property which the CEQ had recently reviewed.

Mr. Kaufman made a motion to accept staff recommendations as presented for the March 18, 2014 Legislative Resolutions. The motion was seconded by Ms. Growney. Motion carried.

CAC Concerns:

Ms. Squires requested a presentation on Suffolk County's "Complete Streets" Legislation at the next CEQ meeting.

Ms. Spencer requested that the May 21st CEQ meeting be held at the Smithers Property in Hubbard County Park. Legislator Hahn requested changing the meeting time to 10 a.m. All CEQ members agreed to the location and time change for the May meeting.

Meeting Adjourned

COUNTY OF SUFFOLK



STEVEN BELLONE
SUFFOLK COUNTY EXECUTIVE

DEPARTMENT OF PUBLIC WORKS

GILBERT ANDERSON, P.E.
COMMISSIONER

PHILIP A. BERDOLT
DEPUTY COMMISSIONER

April 4, 2014

John Corral
Suffolk County
Department of Economic Development and Planning
H. Lee Dennison Building- 4th Floor
100 Veterans Memorial Hwy, PO Box 6100
Hauppauge, New York 11788-0099

RE: Roadway, Safety and Capacity Improvements to CR13, Crooked Hill Road from the Vicinity of CR 106, Community College Road, to the Vicinity of Garet Place. CP # 5538, Town of Islip/Town of Smithtown

Dear Mr. Corral:

Enclosed herewith, please find 15 copies hard copies of the Environmental Assessment Form (and all required attachments), as well as one electronic copy (CD-ROM), for the above referenced project. We would appreciate it if you could put this on the schedule for the April 16th meeting of the Council on Environmental Quality.

Thank you for your continuing cooperation. If there are any questions, or if additional materials are required, please feel free to contact me at (631) 852-5257.

Very truly yours,

Victor Keneiby, P.E.
Associate Civil Engineer

VK:chp
enclosures

SUFFOLK COUNTY IS AN EQUAL OPPORTUNITY / AFFIRMATIVE ACTION EMPLOYER

SUFFOLK COUNTY
FULL ENVIRONMENTAL ASSESSMENT FORM
 6 NYCRR Part 617
 State Environmental Quality Review

Part 1 – Environment and Setting

Instructions: Part 1 is to be completed by the applicant or project sponsor. Complete Part 1 based on information currently available. If additional research or investigation would be needed to fully respond to any item, please answer as thoroughly as possible based on current information; indicate whether missing information does not exist, or is not reasonably available to the sponsor; and, when possible, generally describe work or studies which would be necessary to update or fully develop that information. If a question is not applicable to the proposed project indicate with “N/A”.

Applicants/sponsors must complete all items in Sections A & B. In Sections C, D & E, most items contain an initial question that must be answered either “Yes” or “No”. If the answer is “Yes”, complete the sub-questions that follow. If the answer to the initial question is “No”, proceed to the next question. Section F allows the project sponsor to identify and attach any additional information. Section G requires the name and signature of the project sponsor to verify that the information contained in Part 1 is accurate and complete.

A. Project and Sponsor Information

Name of Action/Project: Roadway, Safety and Capacity Improvements to CR13, Crooked Hill Road
Project Location (specify Town, Village, Hamlet and attach general location map*): from vicinity of the North Service Road of the LIE to the intersection of CR13 with CR106/Community College Drive
Street Address: CR13 Crooked Hill Road
Name of Property or Waterway: N/A

* Maps of Property and Project: Attach relevant available maps including a location map (note: use road map, Hagstrom Atlas, USGS topography map, tax map or equivalent) and preliminary site plans showing orientation, scale, buildings, roads, landmarks, drainage systems, area to be altered by project, etc.

Type of Project: New Expansion

Capital Program: CFA#2432 Item # Date Adopted: August 1, 2012 Amount: \$2,500,000.00

<p>Brief Description of Proposed Action (include purpose or need/attach relevant design reports, plans, etc.):</p> <ul style="list-style-type: none"> - This project will provide highway, drainage, traffic signalization and safety improvements to CR13, Crooked Hill Road, from the vicinity of CR106, Community College Drive to the vicinity of the north service road of the L.I.E., a total distance of approximately 1.4 miles. - Improvements will include pavement widening and realignment, full reconstruction of existing pavement, full curb installation on both sides of CR13, sidewalk installation in most areas. Road pavement cross slopes and longitudinal grade rates will meet Suffolk County requirements. Installation of a new positive storm drainage system north of the Sagtikos Parkway overpass will be provided. This system will be connected to an existing New York State recharge basin No. 99. - South of the SAG overpass, another positive system will be proposed to be connected to a County drainage system that discharges into a Town of Islip recharge basin. - Typically, CR13 will be designed as a four lane road (two through lanes in each direction), plus a shared center turn lane. In addition, a second left turn lane and a right turn lane will be provided at the larger intersections. The new roadway sections will provide added vehicular and pedestrian safety. - The project will also include new traffic signalization at all intersections due to the mentioned realignments, widening, and additional turn lanes. All existing traffic signage will be replaced. - The realignment and widening of CR13 has necessitated acquisitions on both sides of the road. All acquisition maps have been completed and presented to Suffolk County. - The proposed storm drainage systems will likely necessitate offsetting of existing underground utilities. All efforts will be made to minimize the number of conflicts. The relocation and/or replacement of utility poles may be necessary. - During construction, all required erosion and sediment control devices will be installed in accordance with NYS Erosion and Sediment Control Guidelines. These controls will be installed prior to soil disturbance and will be monitored and maintained throughout construction.

Project Status:

	Start	Completion
Proposal		
Study		
Preliminary Planning	Aug. 2012	May 2014
Final Plans: Specs	May 2014	Aug. 2014
Site Acquisition	Jan. 2013	submitted Mar. 2014, pending
Construction	Mar. 2015	Mar. 2017
Other	-	-

Departments Involved:

Dept. Performing Design & Construction

Initiating Dept. (if different)

Name:	Suffolk County DPW	
Street/PO:	335 Yaphank Avenue	
City, State:	Yaphank, NY	
Zip:	11980	
Contact Person:	William Hillman, P.E.	
Business Phone:	631-852-4002	
Email:	william.hillman@suffolkcountyny.gov	

B. Government Approvals, Funding or Sponsorship

("Funding" includes grants, loans, tax relief and any other forms of financial assistance)

Government Entity			If "Yes": Identify Agency and Approval(s) Required	Application Date (Actual or Projected)
i. City Council, Town Board or Village Board of Trustees	Yes <input type="checkbox"/>	No <input checked="" type="checkbox"/>		
ii. City, Town or Village Planning Board or Commission	Yes <input type="checkbox"/>	No <input checked="" type="checkbox"/>		
iii. City, Town or Village Zoning Board of Appeals	Yes <input type="checkbox"/>	No <input checked="" type="checkbox"/>		
iv. Other local agencies	Yes <input type="checkbox"/>	No <input checked="" type="checkbox"/>		
v. County agencies	Yes <input checked="" type="checkbox"/>	No <input type="checkbox"/>	Suffolk County C.E.Q. & County Legislature, SCDPW	April 2014
vi. Regional agencies	Yes <input type="checkbox"/>	No <input checked="" type="checkbox"/>		
vii. State agencies	Yes <input checked="" type="checkbox"/>	No <input type="checkbox"/>	Empire State Development approval for acquisition Maps from: NYSDOT, NYS Parks, DASNY	Sept. 2014 June 2014
viii. Federal agencies	Yes <input type="checkbox"/>	No <input checked="" type="checkbox"/>		
ix. Coastal Resources Is the project site within a Coastal Area or the waterfront area of a Designated Inland Waterway? If YES, Is the project site located in a community with an approved Local Waterfront Revitalization Program? N/A Is the project site within a Coastal Erosion Hazard Area? N/A				Yes <input type="checkbox"/> No <input checked="" type="checkbox"/>

C. Planning and Zoning

C.1. Planning and Zoning Actions	
Will administrative or legislative adoption or amendment of a plan, local law, ordinance, rule or regulation be the only approval(s) which must be granted to enable the proposed action to proceed?	Yes <input type="checkbox"/> No <input checked="" type="checkbox"/>
C.2. Adopted Land Use Plans	
a. Do any municipally-adopted (city, town, village or county) comprehensive land use plan(s) include the site where the proposed action would be located? If Yes: Does the comprehensive plan include specific recommendations for the site where the proposed action would be located? N/A Yes <input type="checkbox"/> No <input type="checkbox"/>	Yes <input type="checkbox"/> No <input checked="" type="checkbox"/>
b. Is the site of the proposed action within any local or regional special planning district (i.e. Greenway Brownfield Opportunity Area (BOA); designated State or Federal heritage area; watershed management plan; et. al)? If Yes, identify the plan(s): _____	Yes <input type="checkbox"/> No <input checked="" type="checkbox"/>
c. Is the proposed action located wholly or partially within an area listed in an adopted municipal open space plan, or an adopted municipal farmland protection plan? If Yes, identify the plan(s): _____	Yes <input type="checkbox"/> No <input checked="" type="checkbox"/>
C.3. Zoning	
a. Is the site of the proposed action located in a municipality with an adopted zoning law or ordinance? Roadway is within the Town of Islip. If Yes, what is the zoning classification(s) including any applicable overlay district? Outside of the roadway limits, the Zoning types are Residential AAA, General Services E, Industrial 1 and Industrial 2.	Yes <input type="checkbox"/> No <input checked="" type="checkbox"/>
b. Is the use permitted or allowed by a special or conditional use permit? Not Applicable	Yes <input type="checkbox"/> No <input type="checkbox"/>
c. Is a zoning change requested as part of the proposed action? If Yes, what is the proposed new zoning for the site? _____	Yes <input type="checkbox"/> No <input checked="" type="checkbox"/>
C.4. Existing Community Services	
a. In what school district is the project site located? Brentwood UFSD	
b. What police or other public protection forces serve the project site? Police Precinct #3	
c. Which fire protection and emergency medical services serve the project site? Brentwood Fire District, Brentwood Legion Ambulance Service	
d. What parks serve the project site? None	

D. Project Details

D.1. Proposed and Potential Development

a. What is the general nature of the proposed action? (if mixed, include all components)							
Residential <input type="checkbox"/> ; Industrial <input type="checkbox"/> ; Commercial <input type="checkbox"/> ; Recreational <input type="checkbox"/> ; Other <input checked="" type="checkbox"/> : Roadway Improvements							
b. Total acreage of the site of the proposed action: 13.61 Acres	acres						
c. Total acreage to be physically disturbed: Existing road 10.75 Ac and expanded road 2.86 Ac.	acres						
d. Total acreage (project site and any contiguous properties) owned or controlled by the applicant or project sponsor:	total 13.61±acres						
e. Is the proposed action an expansion of an existing project or use? Yes							
<p>If Yes, what is the approximate percentage of the proposed expansion and identify the units (e.g., acres, miles, housing units, square feet, etc.)?</p> <p>Expanded 2.86 Acres = 26.6%</p>							
f. Is the proposed action a subdivision, or does it include a subdivision? No							
<p>If Yes:</p> <p>i. Purpose or type of subdivision? (if mixed, specify types) Residential <input type="checkbox"/>; Industrial <input type="checkbox"/>; Commercial <input type="checkbox"/>; Recreational <input type="checkbox"/>; Other <input type="checkbox"/> N/A</p> <p>ii.</p> <table border="1" style="width:100%; border-collapse: collapse;"> <tr> <td style="width:50%;">Is a cluster/conservation layout proposed?</td> <td style="width:50%;">Yes <input type="checkbox"/> No <input type="checkbox"/></td> </tr> <tr> <td>Number of lots proposed: N/A</td> <td></td> </tr> <tr> <td>Minimum and maximum proposed lot sizes:</td> <td></td> </tr> </table>		Is a cluster/conservation layout proposed?	Yes <input type="checkbox"/> No <input type="checkbox"/>	Number of lots proposed: N/A		Minimum and maximum proposed lot sizes:	
Is a cluster/conservation layout proposed?	Yes <input type="checkbox"/> No <input type="checkbox"/>						
Number of lots proposed: N/A							
Minimum and maximum proposed lot sizes:							
g. Will proposed action be constructed in multiple phases? No							
<p>If No, What is the anticipated period of construction?</p> <p style="text-align: center;">24 months</p>							
<p>If Yes:</p> <table border="1" style="width:100%; border-collapse: collapse;"> <tr> <td>Total number of phases anticipated: One</td> </tr> <tr> <td>Anticipated commencement date of phase I (including demolition): Spring 2015</td> </tr> <tr> <td>Anticipated completion date of final phase: Spring 2017</td> </tr> <tr> <td>Generally describe connections or relationships among phases, including any contingencies where progress of one phase may determine timing or duration of future phases: N/A</td> </tr> </table>		Total number of phases anticipated: One	Anticipated commencement date of phase I (including demolition): Spring 2015	Anticipated completion date of final phase: Spring 2017	Generally describe connections or relationships among phases, including any contingencies where progress of one phase may determine timing or duration of future phases: N/A		
Total number of phases anticipated: One							
Anticipated commencement date of phase I (including demolition): Spring 2015							
Anticipated completion date of final phase: Spring 2017							
Generally describe connections or relationships among phases, including any contingencies where progress of one phase may determine timing or duration of future phases: N/A							
Yes <input type="checkbox"/> No <input checked="" type="checkbox"/>							

D.2.a (cont.) – only answer following if checked “Yes” above

Will there be onsite dewatering or processing of excavated materials? **No**
If Yes, describe:

What is the total area to be dredged or excavated?
13.6 acres of proposed road area.

What is the maximum area to be worked at any one time?
Anticipated maximum exposed area at any one time approx. 2 to 3 acres.

What would be the maximum depth of excavation or dredging?
Approximately 1.0' for Road pavement. Up to 5.0' for drainage structures and pipe.

Will the excavation require blasting?
No

Summarize site reclamation goals and plans:
Seed and topsoil to be applied in areas behind proposed sidewalk.

b. Would the proposed action cause or result in alteration of, increase or decrease in size of, or encroachment into any existing wetland, water body, shoreline, beach or adjacent area? **No**

If Yes:

Identify the wetland or water body which would be affected (by name, water index number, wetland map number or geographic description):
N/A

Describe how the proposed action would affect that water body or wetland, e.g. excavation, fill, placement of structures or creation of channels, banks and shorelines. Indicate extent of activities, alterations and additions in square feet or acres:
N/A

Will proposed action cause or result in disturbance to bottom sediments?
If Yes, describe:
N/A

Will proposed action cause or result in the destruction or removal of aquatic vegetation?
N/A

Yes No

If Yes:

Area of vegetation proposed to be removed:
N/A

Expected acreage of aquatic vegetation remaining after project completion:
N/A

Purpose of proposed removal (e.g., beach clearing, invasive control, boat access):
N/A

Proposed method of plant removal:
N/A

If chemical/herbicide treatment will be used, specify product(s):
N/A

Describe any proposed reclamation/mitigation following disturbance: **Revegetation of areas beyond the road/sidewalk sections. This will include topsoil and reseeding. Some plantings may be included.**

c. Will the proposed action use or create a new demand for water? **No**

If Yes:

Total anticipated water usage/demand per day:
N/A

Will the proposed action obtain water from an existing public water supply? **N/A**

If Yes:

Name of district/service area:
Islip Water District

Does the existing public water supply have capacity to serve the proposal?
Yes No **N/A**

Is the project site in the existing district?
Yes No **N/A**

Is expansion of the district needed?
Yes No **N/A**

Do existing lines serve the project site?
Yes No **N/A**

Will line extension within an existing district be necessary to supply the project?

Yes No

If Yes:

Describe extensions or capacity expansions proposed to serve this project:
N/A

Source(s) of supply for the district:
N/A

Is a new water supply district or service area proposed to be formed to serve the project site?
No

If Yes:

Applicant/sponsor for new district:
N/A

Date application submitted or anticipated:
N/A

Proposed source(s) of supply for new district:
N/A

If a public water supply will not be used, describe plans to provide water supply for the project:
Public water supply already exists.

If water supply will be from wells (public or private), what will be the maximum pumping capacity?
N/A

d. Will the proposed action generate liquid wastes? **No**

If Yes:

Total anticipated liquid waste generation per day: **N/A**

Nature of liquid wastes to be generated (e.g., sanitary wastewater, industrial; if combination, describe all components and approximate volumes or proportions of each): **N/A**

If sanitary wastewater identify proposed disinfection technology and treatment goals for the following:

Disinfection technology: **N/A**

Nitrogen:

Phosphorus:

Total Suspended Solids (TSS):

Biological Oxygen Demand (BOD):

Will the proposed action use any existing public wastewater treatment facilities? **No**

If Yes:

Name of wastewater treatment plant to be used: **N/A**

Name of district: **N/A**

Does the existing wastewater treatment plant have capacity to serve the project?

Yes No **N/A**

Is the project site in the existing district? **N/A**

Yes No

Is expansion of the district needed? **N/A**

Yes No

Do existing sewer lines serve the project site?

Yes No

Will line extension within an existing district be necessary to serve the project? **N/A**

If Yes:

Describe extensions or capacity expansions proposed to serve this project:

N/A

Will a new wastewater (sewage) treatment district be formed to serve the project site? **N/A**

If Yes:

Applicant/Sponsor for new district:

N/A

Date application submitted or anticipated:

N/A

What is the receiving water for the wastewater discharge?

N/A

If public facilities will not be used, describe plans to provide wastewater treatment for the project, including specifying proposed receiving water (name and classification if surface discharge, or describe subsurface disposal plans):

No change for wastewater treatment is planned.

Describe any plans or designs to capture, recycle or reuse liquid waste:

N/A

Yes No

e. Will the proposed action disturb more than one acre and create stormwater runoff, either from new point sources (i.e. ditches, pipes, swales, curbs, gutters or other concentrated flows of stormwater) or non-point source (i.e. sheet flow) during construction or post construction? **Yes**

If Yes:

How much impervious surface will the project create in relation to total size of project parcel?

Area of Impervious Surface: **2.86 Ac**

Area of Parcel: **13.6Ac**

Describe types of new point sources:

Curb flow, possible valley gutter flow, possible swales in regraded areas.

Where will the stormwater runoff be directed (i.e. on-site stormwater management facility/structures, adjacent properties, groundwater, on-site surface water or off-site surface waters)? **To an existing NYS R.B. #99. Some runoff currently discharges into it. Also into a Suffolk County positive system into a T.O.I. R.B.**

If to surface waters, identify receiving water bodies or wetlands:

No discharge to surface waters. (None)

Will stormwater runoff flow to adjacent properties?

Yes No

Does proposed plan minimize impervious surfaces use pervious materials or collect and re-use stormwater?

Yes No **New storm drainage inlet will collect and discharge into recharge basin.**

Yes No

f. Does the proposed action include, or will it use on-site, one or more sources of air emissions, including fuel combustion, waste incineration, or other processes or operations? **No.**

If Yes, identify:

Mobile sources during project operations (e.g., heavy equipment, fleet or delivery vehicles): **construction equipment, trucks, or other vehicles, during construction phase only.**

Stationary sources during construction (e.g., power generation, structural heating, batch plant, crushers): **Yes, asphalt plants (off-site)**

Stationary sources during operations (e.g., process emissions, large boilers, electric generation): **None**

Yes No

g. Will any air emission sources named in D.2.f (above) require a NY State Air Registration, Air Facility Permit or Federal Clean Air Act Title IV or Title V Permit? **No**

If Yes:

Is the project site located in an Air Quality non-attainment area? (Area routinely or periodically fails to meet ambient air quality standards for all or some parts of the year)

Yes No

N/A

In addition to emissions as calculated in the application, the project will generate:

- Tons/year (metric) of Carbon Dioxide (CO₂)
- Tons/year (metric) of Nitrous Oxide (N₂O)
- Tons/year (metric) of Perfluorocarbons (PFCs)
- Tons/year (metric) of Sulfur Hexafluoride (SF₆)
- Tons/year (metric) of Carbon Dioxide equivalent of Hydrofluorocarbons (HFCS)
- Tons/year (metric) of Hazardous Air Pollutants (HAPs)

N/A

Yes No

<p>l. Hours of operation (Answer all items which apply)</p> <table border="1"> <thead> <tr> <th>During Construction</th> <th>During Operations</th> <th>N/A</th> </tr> </thead> <tbody> <tr> <td>Monday-Friday: 8 A.M. TO 4 P.M.</td> <td>Monday-Friday:</td> <td></td> </tr> <tr> <td>Saturday: None</td> <td>Saturday:</td> <td></td> </tr> <tr> <td>Sunday: None</td> <td>Sunday:</td> <td></td> </tr> <tr> <td>Holidays: None</td> <td>Holidays:</td> <td></td> </tr> </tbody> </table>	During Construction	During Operations	N/A	Monday-Friday: 8 A.M. TO 4 P.M.	Monday-Friday:		Saturday: None	Saturday:		Sunday: None	Sunday:		Holidays: None	Holidays:		<p>N/A <input checked="" type="checkbox"/></p>
During Construction	During Operations	N/A														
Monday-Friday: 8 A.M. TO 4 P.M.	Monday-Friday:															
Saturday: None	Saturday:															
Sunday: None	Sunday:															
Holidays: None	Holidays:															
<p>m. Does the proposed action produce noise that will exceed existing ambient noise levels during construction, operation or both? No. Noise from construction activities will be typical.</p> <p>If Yes:</p> <p>Provide details including sources, time of day and duration:</p> <p>Will proposed action remove existing natural barriers that could act as a noise barrier or screen? Yes <input type="checkbox"/> No <input checked="" type="checkbox"/> Describe:</p>	<p>Yes <input type="checkbox"/> No <input checked="" type="checkbox"/></p>															
<p>n. Will the proposed action have outdoor lighting? N/A</p> <p>If Yes:</p> <p>Describe source(s), location(s), height of fixture(s), direction/aim, and proximity to nearest occupied structures:</p> <p>Will proposed action remove existing natural barriers that could act as a light barrier or screen? Yes <input type="checkbox"/> No <input checked="" type="checkbox"/> Describe:</p>	<p>Yes <input type="checkbox"/> No <input checked="" type="checkbox"/></p>															
<p>o. Does the proposed action have the potential to produce odors for more than one hour per day? N/A</p> <p>If Yes:</p> <p>Describe possible sources, potential frequency and duration of odor emissions and proximity to nearest occupied structures: N/A</p>	<p>Yes <input type="checkbox"/> No <input checked="" type="checkbox"/></p>															
<p>p. Will the proposed action include any bulk storage of petroleum (over 1,100 gallons) or chemical products (over 550 gallons)? N/A</p> <p>If Yes:</p> <p>Product(s) to be stored:</p> <p>Volume(s): per unit time: (e.g., month, year)</p> <p>Generally describe proposed storage facilities:</p>	<p>Yes <input type="checkbox"/> No <input checked="" type="checkbox"/></p>															
<p>q. Will the proposed action (commercial, industrial and recreational projects only) use pesticides (i.e., herbicides, insecticides) during construction or operation? N/A</p> <p>If Yes:</p> <p>Describe proposed treatment(s):</p> <p>Will the proposed action use Integrated Pest Management Practices? Yes <input type="checkbox"/> No <input type="checkbox"/></p>	<p>Yes <input type="checkbox"/> No <input checked="" type="checkbox"/></p>															

<p>r. Will the proposed action (commercial or industrial projects only) involve or require the management or disposal of solid waste (excluding hazardous materials)? N/A</p> <p>If Yes:</p> <table border="1" style="width: 100%; border-collapse: collapse;"> <tr> <td colspan="2">Describe any solid waste(s) to be generated during construction or operation of the facility:</td> </tr> <tr> <td style="width: 15%;">Construction:</td> <td>tons per _____ (unit of time)</td> </tr> <tr> <td>Operation:</td> <td>tons per _____ (unit of time) N/A</td> </tr> </table> <table border="1" style="width: 100%; border-collapse: collapse;"> <tr> <td colspan="2">Describe any proposals for on-site minimization, recycling or reuse of materials to avoid disposal as solid waste:</td> </tr> <tr> <td style="width: 15%;">Construction:</td> <td>_____</td> </tr> <tr> <td>Operation:</td> <td>_____</td> </tr> </table> <table border="1" style="width: 100%; border-collapse: collapse;"> <tr> <td colspan="2">Proposed disposal methods/facilities for solid waste generated on-site:</td> </tr> <tr> <td style="width: 15%;">Construction:</td> <td>_____</td> </tr> <tr> <td>Operation:</td> <td>_____</td> </tr> </table>	Describe any solid waste(s) to be generated during construction or operation of the facility:		Construction:	tons per _____ (unit of time)	Operation:	tons per _____ (unit of time) N/A	Describe any proposals for on-site minimization, recycling or reuse of materials to avoid disposal as solid waste:		Construction:	_____	Operation:	_____	Proposed disposal methods/facilities for solid waste generated on-site:		Construction:	_____	Operation:	_____	<p>Yes <input type="checkbox"/> No <input checked="" type="checkbox"/></p>						
Describe any solid waste(s) to be generated during construction or operation of the facility:																									
Construction:	tons per _____ (unit of time)																								
Operation:	tons per _____ (unit of time) N/A																								
Describe any proposals for on-site minimization, recycling or reuse of materials to avoid disposal as solid waste:																									
Construction:	_____																								
Operation:	_____																								
Proposed disposal methods/facilities for solid waste generated on-site:																									
Construction:	_____																								
Operation:	_____																								
<p>s. Does the proposed action include construction or modification of a solid waste management facility? NO.</p> <p>If Yes:</p> <table border="1" style="width: 100%; border-collapse: collapse;"> <tr> <td colspan="2">Type of management or handling of waste proposed for the site (e.g., recycling or transfer station, composting, landfill or other disposal activities):</td> </tr> <tr> <td colspan="2">Anticipated rate of disposal/processing:</td> </tr> <tr> <td style="width: 15%;"></td> <td>tons/month, if transfer or other non-combustion/thermal treatment, or</td> </tr> <tr> <td></td> <td>tons/hour, if combustion or thermal treatment</td> </tr> <tr> <td colspan="2">If landfill, anticipated site life: _____ years</td> </tr> </table>	Type of management or handling of waste proposed for the site (e.g., recycling or transfer station, composting, landfill or other disposal activities):		Anticipated rate of disposal/processing:			tons/month, if transfer or other non-combustion/thermal treatment, or		tons/hour, if combustion or thermal treatment	If landfill, anticipated site life: _____ years		<p>Yes <input type="checkbox"/> No <input checked="" type="checkbox"/></p>														
Type of management or handling of waste proposed for the site (e.g., recycling or transfer station, composting, landfill or other disposal activities):																									
Anticipated rate of disposal/processing:																									
	tons/month, if transfer or other non-combustion/thermal treatment, or																								
	tons/hour, if combustion or thermal treatment																								
If landfill, anticipated site life: _____ years																									
<p>t. Will proposed action at the site involve the commercial generation, treatment, storage or disposal of hazardous waste? NO.</p> <p>If Yes:</p> <table border="1" style="width: 100%; border-collapse: collapse;"> <tr> <td colspan="2">Name(s) of all hazardous wastes or constituents to be generated, handled or managed at facility:</td> </tr> <tr> <td colspan="2">Generally describe processes or activities involving hazardous wastes or constituents:</td> </tr> <tr> <td colspan="2">Specify amount to be handled or generated:</td> </tr> <tr> <td style="width: 15%;"></td> <td>tons/month</td> </tr> <tr> <td colspan="2">Describe any proposals for on-site minimization, recycling or reuse of hazardous constituents:</td> </tr> <tr> <td colspan="2">Will any hazardous wastes be disposed at an existing offsite hazardous waste facility?</td> </tr> <tr> <td colspan="2">Yes <input type="checkbox"/> No <input checked="" type="checkbox"/></td> </tr> <tr> <td colspan="2">If Yes:</td> </tr> <tr> <td colspan="2">Provide name and location of facility:</td> </tr> <tr> <td colspan="2">_____</td> </tr> <tr> <td colspan="2">If No:</td> </tr> <tr> <td colspan="2">Describe proposed management of any hazardous wastes which will not be sent to a hazardous waste facility: N/A</td> </tr> </table>	Name(s) of all hazardous wastes or constituents to be generated, handled or managed at facility:		Generally describe processes or activities involving hazardous wastes or constituents:		Specify amount to be handled or generated:			tons/month	Describe any proposals for on-site minimization, recycling or reuse of hazardous constituents:		Will any hazardous wastes be disposed at an existing offsite hazardous waste facility?		Yes <input type="checkbox"/> No <input checked="" type="checkbox"/>		If Yes:		Provide name and location of facility:		_____		If No:		Describe proposed management of any hazardous wastes which will not be sent to a hazardous waste facility: N/A		<p>Yes <input type="checkbox"/> No <input checked="" type="checkbox"/></p>
Name(s) of all hazardous wastes or constituents to be generated, handled or managed at facility:																									
Generally describe processes or activities involving hazardous wastes or constituents:																									
Specify amount to be handled or generated:																									
	tons/month																								
Describe any proposals for on-site minimization, recycling or reuse of hazardous constituents:																									
Will any hazardous wastes be disposed at an existing offsite hazardous waste facility?																									
Yes <input type="checkbox"/> No <input checked="" type="checkbox"/>																									
If Yes:																									
Provide name and location of facility:																									

If No:																									
Describe proposed management of any hazardous wastes which will not be sent to a hazardous waste facility: N/A																									

u. Will proposed action adhere to Leadership in Energy and Environmental Design (LEED) or any other green building principals? **N/A**

If Yes: No

Describe proposed green building methods and attempted level of certification, if any:

v. Does the project sponsor propose the use of energy benchmarking to monitor and adjust project energy needs? **N/A**

If Yes, explain: No

w. Will the proposed action use native plants for all landscaping needs?

Identify species to be used and method of irrigation: No

x. Does the proposed action promote local tourism? **N/A**

If Yes, explain: No

E. Site and Setting of Proposed Action

E.1. Land Uses on and Surrounding the Project Site

a. Existing land uses (Check all uses the occur on, adjoining and near the project site): (include map)

Urban Industrial Commercial Residential Rural
 Forest Agriculture Aquatic Other Specify: **Suffolk College**

If mix of uses, generally describe: **Commercial and Industrial Sites fronting onto the existing roadway. Also Suffolk Community College.**

b. Land uses and cover types on the project site:

Land Use or Cover Type	Current Acreage	Acreage After Project Completion	Change (Acres +/-)
Roads, buildings and other paved or impervious surfaces	10.75	13.60	+2.85
Forested	-		
Meadows, grasslands or brushlands (non-agricultural, including abandoned agricultural)	0.0		
Agricultural (includes active orchards, fields, greenhouse, etc.)	-		
Surface water features (lakes, ponds, streams, rivers, etc.)	0.0		
Wetlands (freshwater or tidal)	0.0		
Non-Vegetated (bare rock, earth or fill)			
Other Describe:			
TOTAL:	10.75	13.60	2.85

<p>c. Is the project site presently used by members of the community for public recreation? N/A</p> <p>If Yes, explain:</p> <div style="border: 1px solid black; height: 30px; width: 100%;"></div>	<p>Yes <input type="checkbox"/> No <input checked="" type="checkbox"/></p>
<p>d. Are there any facilities serving children, the elderly, people with disabilities (e.g., schools, hospitals, licensed day care centers or group homes) within 1,500 feet of the project site?</p> <p>If Yes, identify facilities:</p> <div style="border: 1px solid black; padding: 5px;"> <p>Suffolk County Community College - Brentwood Campus</p> </div>	<p>Yes <input checked="" type="checkbox"/> No <input type="checkbox"/></p>
<p>e. Does the project site contain an existing dam?</p> <p>If Yes:</p> <div style="border: 1px solid black; padding: 5px;"> <p>Dimensions of the dam and impoundment:</p> <ul style="list-style-type: none"> - Dam height: feet - Dam length: feet - Surface area: acres - Volume impounded: gallons or acre-feet </div> <div style="border: 1px solid black; padding: 5px; margin-top: 5px;"> <p>Dam's existing hazard classification:</p> <p style="text-align: center;">N/A</p> </div> <div style="border: 1px solid black; padding: 5px; margin-top: 5px;"> <p>Provide date and summarize results of last inspection:</p> <p style="text-align: center;">N/A</p> </div>	<p>Yes <input type="checkbox"/> No <input checked="" type="checkbox"/></p>
<p>f. Has the project site ever been used as a municipal, commercial or industrial solid waste management facility, or does the project site adjoin property which is now, or was at one time, used as a solid waste management facility? N/A</p> <p>If Yes:</p> <div style="border: 1px solid black; padding: 5px;"> <p>Has the facility been formally closed? N/A</p> <p>Yes <input type="checkbox"/> No <input type="checkbox"/></p> <p>If Yes, cite sources/documentation:</p> </div> <div style="border: 1px solid black; padding: 5px; margin-top: 5px;"> <p>Describe the location of the project site relative to the boundaries of the solid waste management facility: N/A</p> </div> <div style="border: 1px solid black; padding: 5px; margin-top: 5px;"> <p>Describe any development constraints due to the prior solid waste activities:</p> <p style="text-align: center;">N/A</p> </div>	<p>Yes <input type="checkbox"/> No <input checked="" type="checkbox"/></p>
<p>g. Have hazardous wastes been generated, treated and/or disposed of at the site, or does the project site adjoin property which is now or was at one time used to commercially treat, store and/or dispose of hazardous waste?</p> <p>If Yes:</p> <div style="border: 1px solid black; padding: 5px;"> <p>Describe waste(s) handled and waste management activities, including approximate time when activities occurred: N/A</p> </div>	<p>Yes <input type="checkbox"/> No <input checked="" type="checkbox"/></p>

h. Has there been a reported contamination spill at the proposed project site or have any remedial actions been conducted at or adjacent to the proposed site? **Yes**

If Yes:

Is any portion of the site listed on the NYSDEC Spills Incidents database or Environmental Site Remediation database? (Check all that apply)

- Yes – Spills Incidents database Provide DEC ID number(s): 8706191, 8906576, 9105925, 9409543, 9605513, 9825063, 0235106, 0325339
- Yes – Environmental Site Remediation database Provide DEC ID number(s): **152083**
- Neither database

If site has been subject to RCRA corrective activities, describe control measures: **No**
3/1/92 State Superfund Program

Yes No

Is the project within 2000 feet of any site in the NYSDEC Environmental Site Remediation database? Yes No

If Yes:

DEC ID number(s): **152083**

Describe current status of site(s): **As described on Database - "No environmental problems associated with the disposal of hazardous waste".**

E.1.h. (cont.) – only answer following if checked "Yes" above

Is the project site subject to an institutional control limiting property uses? **N/A**

If Yes:

DEC site ID number(s):

Describe the type of institutional control (e.g., deed restriction or easement):

Describe any use limitations:

Describe any engineering controls:

Will the project affect the institutional or engineering controls in place? Yes No

Explain:

E.2. Natural Resources On or Near Project Site

a. What is the average depth to bedrock on the project site: **1400' to 2000'**
 feet

b. Are there bedrock outcroppings on the project site? **NO.**

Yes No

If Yes:

What proportion of the site is comprised of bedrock outcroppings?
 % **N/A**

c. Predominant soil type(s) present on project site: (include map)

1. Haven Loam (HaA) 0% - 2%	90 % of site
2. Plymouth Loamy Sand (PIA) 0%-3%	5 % of site
3. Cut & Fill Land	4 % of site
4. Recharge Basin	1 % of site

RCRA - Resource Conservation and Recovery Act Correction Act.

d. What is the average depth to the water table on the project site?
30'

e. Drainage status of project site soils:

1.	<input checked="" type="checkbox"/> Well Drained	95 % of site
2.	<input checked="" type="checkbox"/> Moderately Well Drained	5 % of site
3.	<input type="checkbox"/> Poorly Drained	% of site

f. Approximate proportion of proposed action site with slopes: (include topographic map)

1.	<input checked="" type="checkbox"/> 0-10%	100 % of site
2.	<input type="checkbox"/> 11-15% 100	% of site
3.	<input type="checkbox"/> 16% or greater	% of site

g. Are there any unique geologic features on the project site?
If Yes, describe:
None

Yes No

h. Does any portion of the project site contain wetlands or other waterbodies (including streams, rivers, ponds or lakes)?
No

Yes No

i. Do any wetlands or other waterbodies adjoin the project site?
No

Yes No

If Yes to either E.2.h or E.2.i, continue. If No, skip to E.2.m

j. Are any of the wetlands or waterbodies within or adjoining the project site regulated by any federal, state or local agency? (include map) N/A see below

Yes No

k. For each identified wetland and waterbody on the project site, provide the following information: None

Streams: N/A	Name:	Classification:
Lakes or Ponds: N/A	Name:	Classification:
Wetlands: N/A	Name:	Approx. Size:
Wetland No. (if regulated by DEC):		

l. Are any of the above waterbodies listed in the most recent compilation of NYS water quality-impaired waterbodies? None

If Yes, name of impaired water body/bodies and basis for listing as impaired:

Yes No

m. Is the project site in a designated floodway? Yes No

n. Is the project site in the 100 year floodplain? Yes No

o. Is the project site in the 500 year floodplain? Yes No

p. Is the project site located over or immediately adjoining a primary, principal or sole source aquifer?
If Yes:
Name of aquifer: Nassau - Suffolk S.S.A.
Source of information: U.S. Environmental Protection Agency.

Yes No

There are NO wetlands or waterbodies within or adjoining the project site according to the Greenlawn Quadrangle of the NYS Freshwater Wetlands Map (copy included with this submission).

q.	Identify the predominant wildlife species that occupy or use the project site:							
	<table border="1" style="width: 100%; border-collapse: collapse;"> <tr> <td style="width: 33%;">Various common indigenous land animals</td> <td style="width: 33%;">and bird varieties found in Urban areas in</td> <td style="width: 34%;">Suffolk County.</td> </tr> <tr> <td> </td> <td> </td> <td> </td> </tr> </table>	Various common indigenous land animals	and bird varieties found in Urban areas in	Suffolk County.				
Various common indigenous land animals	and bird varieties found in Urban areas in	Suffolk County.						
r.	<p>Does the project site contain a designated significant natural community? No, as per the NYS DEC Environmental Resource Mapper.</p> <p>If Yes:</p> <table border="1" style="width: 100%; border-collapse: collapse;"> <tr> <td style="width: 80%;">Describe the habitat/community (composition, function and basis for designation):</td> <td rowspan="3" style="width: 20%; vertical-align: middle; text-align: center;">Yes <input type="checkbox"/> No <input checked="" type="checkbox"/></td> </tr> <tr> <td>Source(s) of description or evaluation:</td> </tr> <tr> <td>Extent of community/habitat:</td> </tr> </table> <ul style="list-style-type: none"> - Currently: acres - Following completion of project as proposed: acres - Gain or loss (indicate + or -): acres 	Describe the habitat/community (composition, function and basis for designation):	Yes <input type="checkbox"/> No <input checked="" type="checkbox"/>	Source(s) of description or evaluation:	Extent of community/habitat:			
Describe the habitat/community (composition, function and basis for designation):	Yes <input type="checkbox"/> No <input checked="" type="checkbox"/>							
Source(s) of description or evaluation:								
Extent of community/habitat:								
s.	<p>Does project site contain any species of plant or animal that is listed by the federal government or NYS as endangered or threatened, or does it contain any areas identified as habitat for an endangered or threatened species? letter sent to T. Seoane. No, as per NYS DEC Environmental Resource Mapper.</p> <p>If Yes:</p> <table border="1" style="width: 100%; border-collapse: collapse;"> <tr> <td style="width: 80%;">Species and listing (endangered or threatened):</td> <td rowspan="2" style="width: 20%; vertical-align: middle; text-align: center;">Yes <input type="checkbox"/> No <input checked="" type="checkbox"/></td> </tr> <tr> <td>Nature of use of site by the species (e.g., resident, seasonal, transient):</td> </tr> </table>	Species and listing (endangered or threatened):	Yes <input type="checkbox"/> No <input checked="" type="checkbox"/>	Nature of use of site by the species (e.g., resident, seasonal, transient):				
Species and listing (endangered or threatened):	Yes <input type="checkbox"/> No <input checked="" type="checkbox"/>							
Nature of use of site by the species (e.g., resident, seasonal, transient):								
t.	<p>Does project site contain any species of plant or animal that is listed by NYS as rare, or as a species of special concern? No, as per NYSDEC Environmental Pressure Mapper.</p> <p>If Yes:</p> <table border="1" style="width: 100%; border-collapse: collapse;"> <tr> <td style="width: 80%;">Species and listing:</td> <td rowspan="2" style="width: 20%; vertical-align: middle; text-align: center;">Yes <input type="checkbox"/> No <input checked="" type="checkbox"/></td> </tr> <tr> <td>Nature of use of site by the species (e.g., resident, seasonal, transient):</td> </tr> </table>	Species and listing:	Yes <input type="checkbox"/> No <input checked="" type="checkbox"/>	Nature of use of site by the species (e.g., resident, seasonal, transient):				
Species and listing:	Yes <input type="checkbox"/> No <input checked="" type="checkbox"/>							
Nature of use of site by the species (e.g., resident, seasonal, transient):								
u.	<p>Is the project site or adjoining area currently used for hunting, trapping, fishing or shellfishing?</p> <p>If Yes, give a brief description of how the proposed action may affect that use:</p> <table border="1" style="width: 100%; border-collapse: collapse;"> <tr> <td style="width: 80%; height: 20px;"> </td> <td style="width: 20%; vertical-align: middle; text-align: center;">Yes <input type="checkbox"/> No <input checked="" type="checkbox"/></td> </tr> </table>		Yes <input type="checkbox"/> No <input checked="" type="checkbox"/>					
	Yes <input type="checkbox"/> No <input checked="" type="checkbox"/>							
E.3. Designated Public Resources On or Near Project Site								
a.	<p>Is the project site, or any portion of it, located in a designated agricultural district certified pursuant to Agriculture and Markets Law, Article 25-AA, Section 303 and 304?</p> <p>If Yes, provide county plus district name/number:</p> <table border="1" style="width: 100%; border-collapse: collapse;"> <tr> <td style="width: 80%; height: 20px;"> </td> <td style="width: 20%; vertical-align: middle; text-align: center;">Yes <input type="checkbox"/> No <input checked="" type="checkbox"/></td> </tr> </table>		Yes <input type="checkbox"/> No <input checked="" type="checkbox"/>					
	Yes <input type="checkbox"/> No <input checked="" type="checkbox"/>							
b.	<p>Are agricultural lands consisting of highly productive soils present?</p> <p>If Yes:</p> <table border="1" style="width: 100%; border-collapse: collapse;"> <tr> <td style="width: 80%;">Acreage(s) on project site:</td> <td rowspan="2" style="width: 20%; vertical-align: middle; text-align: center;">Yes <input type="checkbox"/> No <input checked="" type="checkbox"/></td> </tr> <tr> <td>Source(s) of soil rating(s):</td> </tr> </table>	Acreage(s) on project site:	Yes <input type="checkbox"/> No <input checked="" type="checkbox"/>	Source(s) of soil rating(s):				
Acreage(s) on project site:	Yes <input type="checkbox"/> No <input checked="" type="checkbox"/>							
Source(s) of soil rating(s):								

<p>c. Does the project site contain all or part of, or is it substantially contiguous to a registered National Natural Landmark?</p> <p>If Yes:</p> <table border="1" style="width: 100%;"> <tr> <td style="width: 80%;">Nature of the natural landmark: <input type="checkbox"/> Biological Community; <input type="checkbox"/> Geological Feature</td> <td rowspan="2" style="width: 20%; vertical-align: top;">Yes <input type="checkbox"/> No <input checked="" type="checkbox"/></td> </tr> <tr> <td>Provide brief description of landmark, including values behind designation and approximate size/extent:</td> </tr> </table>	Nature of the natural landmark: <input type="checkbox"/> Biological Community; <input type="checkbox"/> Geological Feature	Yes <input type="checkbox"/> No <input checked="" type="checkbox"/>	Provide brief description of landmark, including values behind designation and approximate size/extent:		
Nature of the natural landmark: <input type="checkbox"/> Biological Community; <input type="checkbox"/> Geological Feature	Yes <input type="checkbox"/> No <input checked="" type="checkbox"/>				
Provide brief description of landmark, including values behind designation and approximate size/extent:					
<p>d. Is the project site located in or does it adjoin a state listed Critical Environmental Area, including Special Groundwater Protection Areas?</p> <p>If Yes:</p> <table border="1" style="width: 100%;"> <tr> <td style="width: 80%;">CEA name:</td> <td rowspan="3" style="width: 20%; vertical-align: top;">Yes <input type="checkbox"/> No <input checked="" type="checkbox"/></td> </tr> <tr> <td>Basis for designation:</td> </tr> <tr> <td>Designating agency and date:</td> </tr> </table>	CEA name:	Yes <input type="checkbox"/> No <input checked="" type="checkbox"/>	Basis for designation:	Designating agency and date:	
CEA name:	Yes <input type="checkbox"/> No <input checked="" type="checkbox"/>				
Basis for designation:					
Designating agency and date:					
<p>e. Does the project site contain, or is it substantially contiguous to, a building, archeological site, or district which is listed on, or has been nominated by the NYS Board of Historic Preservation for inclusion on the State or National Register of Historic Places? Assumed No. Letter sent to S.C. Parks Historical Information for Verification.</p> <p>If Yes:</p> <table border="1" style="width: 100%;"> <tr> <td style="width: 80%;">Nature of historic/archaeological resource: <input type="checkbox"/> Archaeological Site; <input type="checkbox"/> Historic Building or district</td> <td rowspan="3" style="width: 20%; vertical-align: top;">Yes <input type="checkbox"/> No <input checked="" type="checkbox"/></td> </tr> <tr> <td>Name:</td> </tr> <tr> <td>Brief description of attributes on which listing is based:</td> </tr> </table>	Nature of historic/archaeological resource: <input type="checkbox"/> Archaeological Site; <input type="checkbox"/> Historic Building or district	Yes <input type="checkbox"/> No <input checked="" type="checkbox"/>	Name:	Brief description of attributes on which listing is based:	
Nature of historic/archaeological resource: <input type="checkbox"/> Archaeological Site; <input type="checkbox"/> Historic Building or district	Yes <input type="checkbox"/> No <input checked="" type="checkbox"/>				
Name:					
Brief description of attributes on which listing is based:					
<p>f. Is the project site, or any portion of it, located in or adjacent to an area designated as sensitive for archaeological sites on the NY State Historic Preservation Office (SHPO) archaeological site inventory? Assumed No. Letter sent to NY Natural Heritage for verification.</p>	Yes <input type="checkbox"/> No <input checked="" type="checkbox"/>				
<p>g. Have additional archaeological or historic site(s) or resources been identified on the project site? Assume No. Pending verification.</p> <p>If Yes:</p> <table border="1" style="width: 100%;"> <tr> <td style="width: 80%;">Describe possible resource(s):</td> <td rowspan="2" style="width: 20%; vertical-align: top;">Yes <input type="checkbox"/> No <input checked="" type="checkbox"/></td> </tr> <tr> <td>Basis for identification:</td> </tr> </table>	Describe possible resource(s):	Yes <input type="checkbox"/> No <input checked="" type="checkbox"/>	Basis for identification:		
Describe possible resource(s):	Yes <input type="checkbox"/> No <input checked="" type="checkbox"/>				
Basis for identification:					
<p>h. Would the project site be visible from any officially designated and publicly assessable federal, state or local scenic or aesthetic resource?</p> <p>If Yes:</p> <table border="1" style="width: 100%;"> <tr> <td style="width: 80%;">Identify resource:</td> <td rowspan="3" style="width: 20%; vertical-align: top;">Yes <input type="checkbox"/> No <input checked="" type="checkbox"/></td> </tr> <tr> <td>Nature of, or basis for designation (e.g., established highway overlook, state or local park, state historic trail or scenic byway, etc.):</td> </tr> <tr> <td>Distance between project and resource:</td> </tr> </table>	Identify resource:	Yes <input type="checkbox"/> No <input checked="" type="checkbox"/>	Nature of, or basis for designation (e.g., established highway overlook, state or local park, state historic trail or scenic byway, etc.):	Distance between project and resource:	
Identify resource:	Yes <input type="checkbox"/> No <input checked="" type="checkbox"/>				
Nature of, or basis for designation (e.g., established highway overlook, state or local park, state historic trail or scenic byway, etc.):					
Distance between project and resource:					
<p>i. Is the project site located within a designated river corridor under the Wild, Scenic and Recreational Rivers Program 6 NYCRR Part 666?</p> <p>If Yes:</p> <table border="1" style="width: 100%;"> <tr> <td style="width: 80%;">Identify the name of the river and its designation:</td> <td rowspan="3" style="width: 20%; vertical-align: top;">Yes <input type="checkbox"/> No <input checked="" type="checkbox"/></td> </tr> <tr> <td>Is the activity consistent with development restrictions contained in 6 NYCRR Part 666?</td> </tr> <tr> <td>Yes <input type="checkbox"/> No <input type="checkbox"/></td> </tr> </table>	Identify the name of the river and its designation:	Yes <input type="checkbox"/> No <input checked="" type="checkbox"/>	Is the activity consistent with development restrictions contained in 6 NYCRR Part 666?	Yes <input type="checkbox"/> No <input type="checkbox"/>	
Identify the name of the river and its designation:	Yes <input type="checkbox"/> No <input checked="" type="checkbox"/>				
Is the activity consistent with development restrictions contained in 6 NYCRR Part 666?					
Yes <input type="checkbox"/> No <input type="checkbox"/>					

F. Additional Information

Attach any additional information which may be needed to clarify your project.

If you have identified any adverse impacts which could be associated with your proposal, please describe those impacts plus any measures which you propose to avoid or minimize them.

G. Verification

I certify that the information provided is true to the best of my knowledge.

Applicant/Sponsor Name:

Date: 3/31/14

Signature: Will Hill

Title: CHIEF ENGINEER

SUFFOLK COUNTY
FULL ENVIRONMENTAL ASSESSMENT FORM
6 NYCRR Part 617
State Environmental Quality Review

Part 2 – Identification of Potential Project Impacts

Instructions: Part 2 is to be completed by the lead agency. It is designed to help the lead agency inventory all potential resources that could be affected by a proposed project or action. We recognize that the lead agency’s reviewer(s) will not necessarily be environmental professionals. So, the questions are designed to walk a reviewer through the assessment process by providing a series of questions that can be answered using the information found in Part 1. To further assist the lead agency in completing Part 2, the form identifies the most relevant questions in Part 1 that will provide the information needed to answer the Part 2 question. When Part 2 is completed, the lead agency will have identified the relevant environmental areas that may be impacted by the proposed activity.

Tips for completing Part 2:

- Review all of the information provided in Part 1.
- Review any application, maps, supporting materials and the Full EAF Workbook.
- Answer each of the 18 questions in Part 2.
- If you answer “YES” to a numbered question, please complete all the questions that follow in that section.
- If you answer “NO” to a numbered question, move on to the next numbered section.
- Check appropriate column to indicate the anticipated size of the impact.
- Proposed projects that would exceed a numeric threshold contained in a question should result in the reviewing agency checking the box “Moderate to large impact may occur.”
- The reviewer is not expected to be an expert in environmental analysis.
- If you are not sure or undecided about the size of an impact, it may help to review the sub-questions for the general question and consult the workbook.
- When answering a question consider all components of the proposed activity, that is, the “whole action.”
- Consider the possibility for long-term and cumulative impacts as well as direct impacts.
- Answer the question in a reasonable manner considering the scale and context of the project.

1. Impact on Land			
The proposed action may involve construction on, or physical alteration of the land surface of the proposed site. (See Part 1.D.1)		YES <input checked="" type="checkbox"/> NO <input type="checkbox"/>	
<i>If “YES”, answer questions a-h. If “NO”, move on to Section 2.</i>			
	Relevant Part 1 Question(s)	No, or small impact may occur	Moderate to large impact may occur
a.	The proposed action may involve construction on land where depth to water table is less than 3 feet.	<input checked="" type="checkbox"/>	<input type="checkbox"/>
b.	The proposed action may involve construction on slopes of 15% or greater.	<input checked="" type="checkbox"/>	<input type="checkbox"/>
c.	The proposed action may involve construction on land where bedrock is exposed, or generally within 5 feet of existing ground surface.	<input checked="" type="checkbox"/>	<input type="checkbox"/>
d.	The proposed action may involve the excavation and removal of more than 1,000 tons of natural material.	<input checked="" type="checkbox"/>	<input type="checkbox"/>
e.	The proposed action may involve construction that continues for more than one year or in multiple phases.	<input checked="" type="checkbox"/>	<input type="checkbox"/>
f.	The proposed action may result in increased erosion, whether from physical disturbance or vegetation removal (including from treatment by herbicides).	<input checked="" type="checkbox"/>	<input type="checkbox"/>
g.	The proposed action is, or may be, located within a Coastal Erosion hazard area.	<input checked="" type="checkbox"/>	<input type="checkbox"/>

h. Other impacts:	☒	<input checked="" type="checkbox"/>	<input type="checkbox"/>
-------------------	--------------	-------------------------------------	--------------------------

2. Impact on Geological Features
 The proposed action may result in the modification or destruction of, or inhibit access to, any unique or unusual land forms on the site (e.g., cliffs, dunes, minerals, fossils, caves). (See Part 1.E.2.g)
 YES NO
If "YES", answer questions a-c. If "NO", move on to Section 3.

	Relevant Part 1 Question(s)	No, or small impact may occur	Moderate to large impact may occur
a. Identify the specific land form(s):	E.2.g	<input type="checkbox"/>	<input type="checkbox"/>
b. The proposed action may affect or is adjacent to a geological feature listed as a registered National Natural Landmark. Specific feature:	E.3.c	<input type="checkbox"/>	<input type="checkbox"/>
c. Other impacts:	☒	<input type="checkbox"/>	<input type="checkbox"/>

3. Impact on Surface Water
 The proposed action may affect one or more wetlands or other surface water bodies (e.g., streams, rivers, ponds or lakes).
 YES NO
 (See Part 1.D.2 & E.2.h)
If "YES", answer questions a-l. If "NO", move on to Section 4.

	Relevant Part 1 Question(s)	No, or small impact may occur	Moderate to large impact may occur
a. The proposed action may create a new water body	D.1.j D.2.b	<input type="checkbox"/>	<input type="checkbox"/>
b. The proposed action may result in an increase or decrease of over 10% or more than a 10 acre increase or decrease in the surface area of any body of water.	D.2.b	<input type="checkbox"/>	<input type="checkbox"/>
c. The proposed action may involve dredging more than 100 cubic yards of material from a wetland or water body.	D.2.a	<input type="checkbox"/>	<input type="checkbox"/>
d. The proposed action may involve construction within or adjoining a freshwater or tidal wetland, or in the bed or banks of any other water body.	E.2.h E.2.i	<input type="checkbox"/>	<input type="checkbox"/>
e. The proposed action may create turbidity in a waterbody, either from upland erosion, runoff or by disturbing bottom sediments.	D.2.a D.2.h	<input type="checkbox"/>	<input type="checkbox"/>
f. The proposed action may include construction of one or more intake(s) for withdrawal of water from surface water.	D.2.c	<input type="checkbox"/>	<input type="checkbox"/>
g. The proposed action may include construction of one or more outfall(s) for discharge of wastewater to surface water(s).	D.2.d	<input type="checkbox"/>	<input type="checkbox"/>
h. The proposed action may cause soil erosion, or otherwise create a source of stormwater discharge that may lead to siltation or other degradation of receiving water bodies.	D.2.e	<input type="checkbox"/>	<input type="checkbox"/>
i. The proposed action may affect the water quality of any water bodies within or downstream of the site of the proposed action.	E.2.h – E.2.l	<input type="checkbox"/>	<input type="checkbox"/>
j. The proposed action may involve the application of pesticides or herbicides in or around any water body.	D.2.q E.2.h – E.2.l	<input type="checkbox"/>	<input type="checkbox"/>
k. The proposed action may require the construction of new, or expansion of existing, wastewater treatment facilities.	D.1.a D.2.d	<input type="checkbox"/>	<input type="checkbox"/>

1. Other impacts:	☐	☐	☐
-------------------	--------------	---	---

4. Impact on Groundwater
 The proposed action may result in new or additional use of groundwater, or may have the potential to introduce contaminants to groundwater or an aquifer. (See Part 1.D.2.a, D.2.c, D.2.d, D.2.p, D.2.q, D.2.t)
If "YES", answer questions a-h. If "NO", move on to Section 5.

YES NO

	Relevant Part 1 Question(s)	No, or small impact may occur	Moderate to large impact may occur
a. The proposed action may require new water supply wells, or create additional demand on supplies from existing water supply wells.	D.2.c	☐	☐
b. Water supply demand from the proposed action may exceed safe and sustainable withdrawal capacity rate of the local supply or aquifer. Cite Source:	D.2.c	☐	☐
c. The proposed action may allow or result in residential uses in areas without water and sewer services.	D.1.a D.2.c – D.2.d	☐	☐
d. The proposed action may include or require wastewater discharged to groundwater.	D.2.d E.2.p	☐	☐
e. The proposed action may result in the construction of water supply wells in locations where groundwater is, or is suspected to be, contaminated.	D.2.c E.1.f – E.1.h	☐	☐
f. The proposed action may require the bulk storage of petroleum or chemical products over ground water or an aquifer.	D.2.p E.2.p	☐	☐
g. The proposed action may involve the commercial application of pesticides within 100 feet of potable drinking water or irrigation sources.	D.2.q E.2.h – E.2.l E.2.p D.2.c	☐	☐
h. Other impacts:	☐	☐	☐

5. Impact on Flooding
 The proposed action may result in development on lands subject to flooding. (See Part 1.E.2)
If "YES", answer questions a-g. If "NO", move on to Section 6.

YES NO

	Relevant Part 1 Question(s)	No, or small impact may occur	Moderate to large impact may occur
a. The proposed action may result in development in a designated floodway.	E.2.m	☐	☐
b. The proposed action may result in development within a 100 year floodplain.	E.2.n	☐	☐
c. The proposed action may result in development within a 500 year floodplain.	E.2.o	☐	☐
d. The proposed action may result in, or require, modification of existing drainage patterns.	D.2.b D.2.e	☐	☐
e. The proposed action may change flood water flows that contribute to flooding.	D.2.b E.2.m – E.2.o	☐	☐
f. If there is a dam located on the site of the proposed action, the dam has failed to meet one or more safety criteria on its most recent inspection.	E.1.e	☐	☐

g. Other impacts:		<input type="checkbox"/>	<input type="checkbox"/>
-------------------	--	--------------------------	--------------------------

6. Impact on Air The proposed action may include a state regulated air emission source. (See Part 1.D.2.f, D.2.h, D.2.g) YES <input type="checkbox"/> NO <input checked="" type="checkbox"/> <i>If "YES", answer questions a-f. If "NO", move on to Section 7.</i>			
	Relevant Part 1 Question(s)	No, or small impact may occur	Moderate to large impact may occur
a. If the proposed action requires federal or state air emission permits, the action may also emit one or more greenhouse gases at or above the following levels:			
i. More than 1000 tons/year of carbon dioxide (CO2)	D.2.g	<input type="checkbox"/>	<input type="checkbox"/>
ii. More than 3.5 tons/year of nitrous oxide (N2O)	D.2.g	<input type="checkbox"/>	<input type="checkbox"/>
iii. More than 1000 tons/year of carbon equivalent of perfluorocarbons (PFCs)	D.2.g	<input type="checkbox"/>	<input type="checkbox"/>
iv. More than .045 tons/year of sulfur hexafluoride (SF6)	D.2.g	<input type="checkbox"/>	<input type="checkbox"/>
v. More than 1000 tons/year of carbon dioxide equivalent of hydrochlorofluorocarbons (HCFCs) emissions	D.2.g	<input type="checkbox"/>	<input type="checkbox"/>
vi. 43 tons/year or more of methane	D.2.h	<input type="checkbox"/>	<input type="checkbox"/>
b. The proposed action may generate 10 tons/year or more of any one designated hazardous air pollutant, or 25 tons/year or more of any combination of such hazardous air pollutants.	D.2.g	<input type="checkbox"/>	<input type="checkbox"/>
c. The proposed action may require a state air registration, or may produce an emissions rate of total contaminants that may exceed 5 lbs. per hour, or may include a heat source capable of producing more than 10 million BTU=s per hour.	D.2.f D.3.g	<input type="checkbox"/>	<input type="checkbox"/>
d. The proposed action may reach 50% of any two or more of the thresholds in "a" through "c", above.	D.1.i D.2.k	<input type="checkbox"/>	<input type="checkbox"/>
e. The proposed action may result in the combustion or thermal treatment of more than 1 ton of refuse per hour.	D.2.s	<input type="checkbox"/>	<input type="checkbox"/>
f. Other impacts:		<input type="checkbox"/>	<input type="checkbox"/>

7. Impact on Plants and Animals The proposed action may result in a loss of flora or fauna. (See Part 1.E.2.q – E.2.u) YES <input type="checkbox"/> NO <input checked="" type="checkbox"/> <i>If "YES", answer questions a-j. If "NO", move on to Section 8.</i>			
As per Part 2 Workbook - "or if it redevelops a location that has already been cleared, some vegetation will likely be removed". This area has already been cleaned.	Relevant Part 1 Question(s)	No, or small impact may occur	Moderate to large impact may occur
a. The proposed action may cause reduction in population or loss of individuals of any threatened or endangered species, as listed by New York State or the Federal government, that use the site, or are found on, over, or near the site.	E.2.s	<input type="checkbox"/>	<input type="checkbox"/>
b. The proposed action may result in a reduction or degradation of any habitat used by any rare, threatened or endangered species, as listed by New York State or the federal government.	E.2.s	<input type="checkbox"/>	<input type="checkbox"/>

c. The proposed action may cause reduction in population, or loss of individuals, of any species of special concern or conservation need, as listed by New York State or the Federal government, that use the site, or are found on, over, or near the site.	E.2.t	<input type="checkbox"/>	<input type="checkbox"/>
d. The proposed action may result in a reduction or degradation of any habitat used by any species of special concern and conservation need, as listed by New York State or the Federal government.	E.2.t	<input type="checkbox"/>	<input type="checkbox"/>
e. The proposed action may diminish the capacity of a registered National Natural Landmark to support the biological community it was established to protect.	E.3.c	<input type="checkbox"/>	<input type="checkbox"/>
f. The proposed action may result in the removal of, or ground disturbance in, any portion of a designated significant natural community. Source:	E.2.r	<input type="checkbox"/>	<input type="checkbox"/>
g. The proposed action may substantially interfere with nesting/breeding, foraging, or over-wintering habitat for the predominant species that occupy or use the project site.	E.2.q	<input type="checkbox"/>	<input type="checkbox"/>
h. The proposed action requires the conversion of more than 10 acres of forest, grassland or any other regionally or locally important habitat. Habitat type & information source:	E.1.b	<input type="checkbox"/>	<input type="checkbox"/>
i. Proposed action (commercial, industrial or recreational projects, only) involves use of herbicides or pesticides.	D.2.q	<input type="checkbox"/>	<input type="checkbox"/>
j. Other impacts:	X	<input type="checkbox"/>	<input type="checkbox"/>

8. Impact on Agricultural Resources

The proposed action may impact agricultural resources.

YES NO

(See Part 1.E.3.a & E.3.b)

If "YES", answer questions a-h. If "NO", move on to Section 9.

	Relevant Part 1 Question(s)	No, or small impact may occur	Moderate to large impact may occur
a. The proposed action may impact soil classified within soil group 1 through 4 of the NYS Land Classification System.	E.2.c E.3.b	<input type="checkbox"/>	<input type="checkbox"/>
b. The proposed action may sever, cross or otherwise limit access to agricultural land (includes cropland, hayfields, pasture, vineyard, orchard, etc.).	E.1.a E.1.b	<input type="checkbox"/>	<input type="checkbox"/>
c. The proposed action may result in the excavation or compaction of the soil profile of active agricultural land.	E.3.b	<input type="checkbox"/>	<input type="checkbox"/>
d. The proposed action may irreversibly convert agricultural land to non-agricultural uses, either more than 2.5 acres if located in an Agricultural District or more than 10 acres if not within an Agricultural District.	E.1.b E.3.a	<input type="checkbox"/>	<input type="checkbox"/>
e. The proposed action may disrupt or prevent installation of an agricultural land management system.	E.1.a E.1.b	<input type="checkbox"/>	<input type="checkbox"/>
f. The proposed action may result, directly or indirectly, in increased development potential or pressure on farmland.	C.2.c, C.3 D.2.c, D.2.d	<input type="checkbox"/>	<input type="checkbox"/>
g. The proposed project is not consistent with the adopted municipal Farmland Protection Plan.	C.2.c	<input type="checkbox"/>	<input type="checkbox"/>
h. Other impacts:	X	<input type="checkbox"/>	<input type="checkbox"/>

9. Impact on Aesthetic Resources
 The land use of the proposed action are obviously different from, or are in sharp contrast to, current land use patterns between the proposed project and a scenic or aesthetic resource. (See Part 1.E.1.a, E.1.b, E.3.h)
 If "YES", answer questions a-g and complete Appendix B - Visual EAF Addendum. If "NO", move on to Section 10.

YES NO

	Relevant Part 1 Question(s)	No, or small impact may occur	Moderate to large impact may occur
a. Proposed action may be visible from any officially designated federal, state, or local scenic or aesthetic resource.	E.3.h	<input type="checkbox"/>	<input type="checkbox"/>
b. The proposed action may result in the obstruction, elimination or significant screening of one or more officially designated scenic views.	C.2.b E.3.h	<input type="checkbox"/>	<input type="checkbox"/>
c. The proposed action may be visible from publicly accessible vantage points:			
i. Seasonally (e.g., screened by summer foliage, but visible during other seasons)	E.3.h	<input type="checkbox"/>	<input type="checkbox"/>
ii. Year round	E.3.h	<input type="checkbox"/>	<input type="checkbox"/>
d. The situation or activity in which viewers are engaged while viewing the proposed action is:	E.3.h		
i. Routine travel by residents, including travel to and from work	E.2.u	<input type="checkbox"/>	<input type="checkbox"/>
ii. Recreational or tourism based activities	E.1.c	<input type="checkbox"/>	<input type="checkbox"/>
e. The proposed action may cause a diminishment of the public enjoyment and appreciation of the designated aesthetic resource.	E.3.h	<input type="checkbox"/>	<input type="checkbox"/>
f. There are similar projects visible within the following distance of the proposed project:			
0 - 1/2 mile	D.1.a	<input type="checkbox"/>	<input type="checkbox"/>
1/2 - 3 mile	D.1.h	<input type="checkbox"/>	<input type="checkbox"/>
3 - 5 mile	D.1.i	<input type="checkbox"/>	<input type="checkbox"/>
5+ mile	E.1.a	<input type="checkbox"/>	<input type="checkbox"/>
g. Other impacts:	X	<input type="checkbox"/>	<input type="checkbox"/>

10. Impact on Historic and Archeological Resources
 The proposed action may occur in or adjacent to an historic or archaeological resource. (See Part 1.E.3.e, E.3.f, E.3.g)
 If "YES", answer questions a-e. If "NO", move on to Section 11.

Waiting for reply.
 YES NO

	Relevant Part 1 Question(s)	No, or small impact may occur	Moderate to large impact may occur
a. The proposed action may occur wholly or partially within, or substantially contiguous to, any buildings, archaeological site or district which is listed on or has been nominated by the NYS Board of Historic Preservation for inclusion on the State or National Register of Historic Places.	E.3.e	<input type="checkbox"/>	<input type="checkbox"/>
b. The proposed action may occur wholly or partially within, or substantially contiguous to, an area designated as sensitive for archaeological sites on the NY State Historic Preservation Office (SHPO) archaeological site inventory.	E.3.f	<input type="checkbox"/>	<input type="checkbox"/>

c. The proposed action may occur wholly or partially within, or substantially contiguous to, an archaeological site not included on the NY SHPO inventory. Source:	E.3.g	<input type="checkbox"/>	<input type="checkbox"/>
d. Other impacts:	 	<input type="checkbox"/>	<input type="checkbox"/>
e. If any of the above (a-d) are answered "Yes", continue with the following questions to help support conclusions in Part 3:			
i. The proposed action may result in the destruction or alteration of all or part of the site or property.	E.3.e – E.3.g	<input type="checkbox"/>	<input type="checkbox"/>
ii. The proposed action may result in the alteration of the property's setting or integrity.	E.1.a, E.1.b E.3.e – E.3.g	<input type="checkbox"/>	<input type="checkbox"/>
iii. The proposed action may result in the introduction of visual elements which are out of character with the site or property, or may alter its setting.	C2, C3 E.3.g, E.3.h	<input type="checkbox"/>	<input type="checkbox"/>

11. Impact on Open Space and Recreation
The proposed action may result in a loss of recreational opportunities or a reduction of an open space resource as designated in any adopted municipal open space plan. (See Part 1.C.2.c, E.1.c, E.2.u) YES NO
If "YES", answer questions a-e. If "NO", move on to Section 12.

	Relevant Part 1 Question(s)	No, or small impact may occur	Moderate to large impact may occur
a. The proposed action may result in an impairment of natural functions, or "ecosystem services", provided by an undeveloped area, including but not limited to stormwater storage, nutrient cycling, and wildlife habitat.	D.2.e, E.1.b E.2.h – E.2.l E.2.q – E.2.t	<input type="checkbox"/>	<input type="checkbox"/>
b. The proposed action may result in the loss of a current or future recreational resource.	C.2.a, C.2.c E.1.c, E.2.u	<input type="checkbox"/>	<input type="checkbox"/>
c. The proposed action may eliminate open space or recreational resource in an area with few such resources.	C.2.a, C.2.c E.1.c, E.2.u	<input type="checkbox"/>	<input type="checkbox"/>
d. The proposed action may result in loss of an area now used informally by the community as an open space resource.	C.2.c, E.1.c	<input type="checkbox"/>	<input type="checkbox"/>
e. Other impacts:	 	<input type="checkbox"/>	<input type="checkbox"/>

12. Impact on Critical Environmental Areas
The proposed action may be located within or adjacent to a critical environmental area (CEA). (See Part 1.E.3.d) YES NO
If "YES", answer questions a-c. If "NO", move on to Section 13.

	Relevant Part 1 Question(s)	No, or small impact may occur	Moderate to large impact may occur
a. The proposed action may result in a reduction in the quantity of the resource or characteristic which was the basis for designation of the CEA.	E.3.d	<input type="checkbox"/>	<input type="checkbox"/>
b. The proposed action may result in a reduction in the quality of the resource or characteristic which was the basis for designation of the CEA.	E.3.d	<input type="checkbox"/>	<input type="checkbox"/>
c. Other impacts:	 	<input type="checkbox"/>	<input type="checkbox"/>

13. Impact on Transportation The proposed action may result in a change to existing transportation systems. (See Part 1.D.2.j) YES <input type="checkbox"/> NO <input checked="" type="checkbox"/> <i>If "YES", answer questions a-f. If "NO", move on to Section 14.</i>			
	Relevant Part 1 Question(s)	No, or small impact may occur	Moderate to large impact may occur
a.	Projected traffic increase may exceed capacity of existing road network.	D.2.j	<input type="checkbox"/>
b.	The proposed action may result in the construction of paved parking area for 500 or more vehicles.	D.2.j	<input type="checkbox"/>
c.	The proposed action will degrade existing transit access.	D.2.j	<input type="checkbox"/>
d.	The proposed action will degrade existing pedestrian or bicycle accommodations.	D.2.j	<input type="checkbox"/>
e.	The proposed action may alter the present pattern of movement of people or goods.	D.2.j	<input type="checkbox"/>
f.	Other impacts:		<input type="checkbox"/>

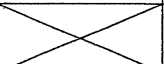
14. Impact on Energy The proposed action may cause an increase in the use of any form of energy (See Part 1.D.2.k) YES <input type="checkbox"/> NO <input checked="" type="checkbox"/> <i>If "YES", answer questions a-e. If "NO", move on to Section 15.</i>			
	Relevant Part 1 Question(s)	No, or small impact may occur	Moderate to large impact may occur
a.	The proposed action will require a new, or an upgrade to an existing, substation.	D.2.k	<input checked="" type="checkbox"/>
b.	The proposed action will require the creation or extension of an energy transmission or supply system to serve more than 50 single or two-family residences or to serve a commercial or industrial use.	D.1.h D.1.i D.2.k	<input checked="" type="checkbox"/>
c.	The proposed action may utilize more than 2,500 MWhrs per year of electricity.	D.2.k	<input checked="" type="checkbox"/>
d.	The proposed action may involve heating and/or cooling of more than 100,000 square feet of building area when completed.	D.1.i	<input checked="" type="checkbox"/>
e.	Other impacts:		<input type="checkbox"/>

15. Impact on Noise, Odor and Light The proposed action may result in an increase in noise, odors or outdoor lighting (See Part 1.D.2.m, D.2.n, D.2.o) YES <input type="checkbox"/> NO <input checked="" type="checkbox"/> <i>If "YES", answer questions a-f. If "NO", move on to Section 16.</i>			
	Relevant Part 1 Question(s)	No, or small impact may occur	Moderate to large impact may occur
a.	The proposed action may produce sound above noise levels established by local regulation.	D.2.m	<input checked="" type="checkbox"/>
b.	The proposed action may result in blasting within 1,500 feet of any residence, hospital, school, licensed day care center, or nursing home.	D.2.m E.1.d	<input checked="" type="checkbox"/>
c.	The proposed action may result in routine odors for more than one hour per day.	D.2.o	<input checked="" type="checkbox"/>

d. The proposed action may result in light shining onto adjoining properties.	D.2.n	<input checked="" type="checkbox"/>	<input type="checkbox"/>
e. The proposed action may result in lighting that creates sky-glow brighter than existing-area conditions.	D.2.n E.1.a	<input checked="" type="checkbox"/>	<input type="checkbox"/>
f. Other impacts: None		<input type="checkbox"/>	<input type="checkbox"/>

16. Impact on Human Health

The proposed action may have an impact on human health from exposure to new or existing sources of contaminants (See Part 1.D.2.q, E.1.d, E.1.f, E.1.g, E.1.h)

YES NO

If "YES", answer questions a-m. If "NO", move on to Section 17.

	Relevant Part 1 Question(s)	No, or small impact may occur	Moderate to large impact may occur
a. The proposed action is located within 1500 feet of a school, hospital, licensed day care center, group home, nursing home or retirement community.	E.1.d	<input type="checkbox"/>	<input type="checkbox"/>
b. The site of the proposed action is currently undergoing remediation.	E.1.g, E.1.h	<input type="checkbox"/>	<input type="checkbox"/>
c. There is a completed emergency spill remediation or a completed environmental site remediation on, or adjacent to, the site of the proposed action.	E.1.g E.1.h	<input type="checkbox"/>	<input type="checkbox"/>
d. The site of the action is subject to an institutional control limiting the use of the property (e.g. easement, deed restriction)	E.1.g E.1.h	<input type="checkbox"/>	<input type="checkbox"/>
e. The proposed action may affect institutional control measures that were put in place to ensure that the site remains protective of the environment and human health.	E.1.g E.1.h	<input type="checkbox"/>	<input type="checkbox"/>
f. The proposed action has adequate control measures in place to ensure that future generation, treatment and/or disposal of hazardous wastes will be protective of the environment and human health.	D.2.t	<input type="checkbox"/>	<input type="checkbox"/>
g. The proposed action involves construction or modification of a solid waste management facility.	D.2.q E.1.f	<input type="checkbox"/>	<input type="checkbox"/>
h. The proposed action may result in the unearthing of solid or hazardous waste.	D.2.q E.1.f	<input type="checkbox"/>	<input type="checkbox"/>
i. The proposed action may result in an increase in the rate of disposal, or processing, of solid waste.	D.2.r D.2.s	<input type="checkbox"/>	<input type="checkbox"/>
j. The proposed action may result in excavation or other disturbance within 2000 feet of a site used for the disposal of solid or hazardous waste.	E.1.f – E.1.h	<input type="checkbox"/>	<input type="checkbox"/>
k. The proposed action may result in the migration of explosive gases from a landfill site to adjacent off site structures.	E.1.f E.1.g	<input type="checkbox"/>	<input type="checkbox"/>
l. The proposed action may result in the release of contaminated leachate from the project site.	D.2.r, D.2.s E.1.f	<input type="checkbox"/>	<input type="checkbox"/>
m. Other impacts:		<input type="checkbox"/>	<input type="checkbox"/>

17. Consistency with Community Plans

The proposed action is not consistent with adopted land use plans. (See Part 1.C.1, C.2, C.3)

YES NO

If "YES", answer questions a-h. If "NO", move on to Section 18.

	Relevant Part 1 Question(s)	No, or small impact may occur	Moderate to large impact may occur

a. The proposed action's land use components may be different from, or in sharp contrast to, current surrounding land use pattern(s).	C.2, C.3, D.1.a, E.1.a, E.1.b	<input type="checkbox"/>	<input type="checkbox"/>
b. The proposed action will cause the permanent population of the city, town or village in which the project is located to grow by more than 5%.	C.2	<input type="checkbox"/>	<input type="checkbox"/>
c. The proposed action is inconsistent with local land use plans or zoning regulations.	C.2, C.3	<input type="checkbox"/>	<input type="checkbox"/>
d. The proposed action is inconsistent with any County plans, or other regional land use plans.	C.2	<input type="checkbox"/>	<input type="checkbox"/>
e. The proposed action may cause a change in the density of development that is not supported by existing infrastructure or is distant from existing infrastructure.	C.3 D.1.e, D.1.f, D.1.h, E.1.b	<input type="checkbox"/>	<input type="checkbox"/>
f. The proposed action is located in an area characterized by low density development that will require new or expanded public infrastructure.	C.4, D.2.c, D.2.d, D.2.j	<input type="checkbox"/>	<input type="checkbox"/>
g. The proposed action may induce secondary development impacts (e.g., residential or commercial development not included in the proposed action)	C.2.a	<input type="checkbox"/>	<input type="checkbox"/>
h. Other impacts:		<input type="checkbox"/>	<input type="checkbox"/>

18. Consistency with Community Character			
The proposed action is inconsistent with the existing community character			
(See Part 1.C.2, C.3, D.2, E.3)		YES <input type="checkbox"/> NO <input checked="" type="checkbox"/>	
<i>If "YES", answer questions a-g. If "NO", move on to Part 3.</i>			
	Relevant Part 1 Question(s)	No, or small impact may occur	Moderate to large impact may occur
a. The proposed action may replace or eliminate existing facilities, structures, or areas of historic importance to the community.	E.3.e, E.3.f, E.3.g	<input type="checkbox"/>	<input type="checkbox"/>
b. The proposed action may create a demand for additional community services (e.g. schools, police and fire)	C.4	<input type="checkbox"/>	<input type="checkbox"/>
c. The proposed action may displace affordable or low-income housing in an area where there is a shortage of such housing.	C.2, C.3, D.1.h, D.1.i, E.1.a	<input type="checkbox"/>	<input type="checkbox"/>
d. The proposed action may interfere with the use or enjoyment of officially recognized or designated public resources.	C.2, E.3	<input type="checkbox"/>	<input type="checkbox"/>
e. The proposed action is inconsistent with the predominant architectural scale and character.	C.2, C.3	<input type="checkbox"/>	<input type="checkbox"/>
f. Proposed action is inconsistent with the character of the existing natural landscape.	C.2, C.3, E.1.a, E.1.b, E.2.g – E.2.l	<input type="checkbox"/>	<input type="checkbox"/>
g. Other impacts:		<input type="checkbox"/>	<input type="checkbox"/>

SUFFOLK COUNTY
FULL ENVIRONMENTAL ASSESSMENT FORM
6 NYCRR Part 617
State Environmental Quality Review

**Part 3 – Evaluation of the Magnitude and Importance of Project Impacts
and
Determination of Significance**

Part 3 provides the reasons in support of the determination of significance. The lead agency must complete Part 3 for every question in Part 2 where the impact has been identified as potentially moderate to large or where there is a need to explain why a particular element of the proposed action will not, or may, result in a significant adverse environmental impact.

Based on the analysis in Part 3, the lead agency must decide whether to require an environmental impact statement to further assess the proposed action or whether available information is sufficient for the lead agency to conclude that the proposed action will not have a significant adverse environmental impact. By completing the certification on the next page, the lead agency can complete its determination of significance.

Reasons Supporting This Determination:

To complete this section:

- * Identify the impact based on the Part 2 responses and describe its magnitude. Magnitude considers factors such as severity, size or extent of an impact.
- * Assess the importance of the impact. Importance relates to the geographic scope, duration, probability of the impact occurring, number of people affected by the impact and any additional environmental consequences if the impact were to occur.
- * The assessment should take into consideration any design element or project changes.
- * Repeat this process for each Part 2 question where the impact has been identified as potentially moderate to large or where there is a need to explain why a particular element of the proposed action will not, or may, result in a significant adverse environmental impact.
- * Provide the reason(s) why the impact may, or will not, result in a significant adverse environmental impact
- * For Conditional Negative Declarations identify the specific condition(s) imposed that will modify the proposed action so that no significant adverse environmental impacts will result.
- * Attach additional sheets, as needed.

**Determination of Significance
Type 1 and Unlisted Actions**

SEQR Status: Type I Unlisted

Identify portions of EAF completed for this project: Part 1 Part 2 Part 3

Upon review of the information recorded on this EAF, as noted, plus this additional support information and considering both the magnitude and importance of each identified potential impact, it is the conclusion of _____ as lead agency that:

A. This project will result in no significant adverse impacts on the environment, and, therefore, an environmental impact statement need not be prepared. Accordingly, this negative declaration is issued.

B. Although this project could have a significant adverse impact on the environment, that impact will be avoided or substantially mitigated because of the following conditions which will be required by the lead agency:

There will, therefore, be no significant adverse impacts from the project as conditioned, and therefore, this conditioned negative declaration is issued. A conditioned negative declaration may be used only for UNLISTED actions (see 6 NYCRR 617.7(d)).

C. This Project may result in one or more significant adverse impacts on the environment, and an environmental impact statement must be prepared to further assess the impact(s) and possible mitigation and to explore alternatives to avoid or reduce those impacts. Accordingly, this positive declaration is issued.

Name of Action: **Reconstruction of CR13, Crooked Hill Road**

Name of Lead Agency: **Suffolk County Dept. of Public Works**

Name of Responsible Officer in Lead Agency: **William Hillman, P.E.**

Title of Responsible Officer in Lead Agency: **Chief Engineer**

Signature of Responsible Officer in Lead Agency:

William Hillman

Date:

3/31/14

Signature of Preparer (if different from Responsible Officer)

Date:

For Further Information:

Contact Person:

Address:

Telephone Number:

Email:

For Type 1 Actions and Conditioned Negative Declarations, a copy of this Notice is sent to:

Chief Executive Officer of the political subdivision in which the action will be principally located (Town/City/Village)

Other involved agencies (if any)

Applicant (if any)

Environmental Notice Bulletin: <http://www.dec.ny.gov/enb/enb.html>

List of Appendices

1. Aerial photograph of Crooked Hill Road project area.
2. Suffolk County Soils Classification Map of project area.
3. Freshwater Wetlands Map of project area. Greenlawn Quadrangle
4. Town of Islip Zoning Map.
5. Town of Islip allowable zoning uses.
6. Town of Smithtown zoning map
7. Town of Smithtown allowable zoning uses.

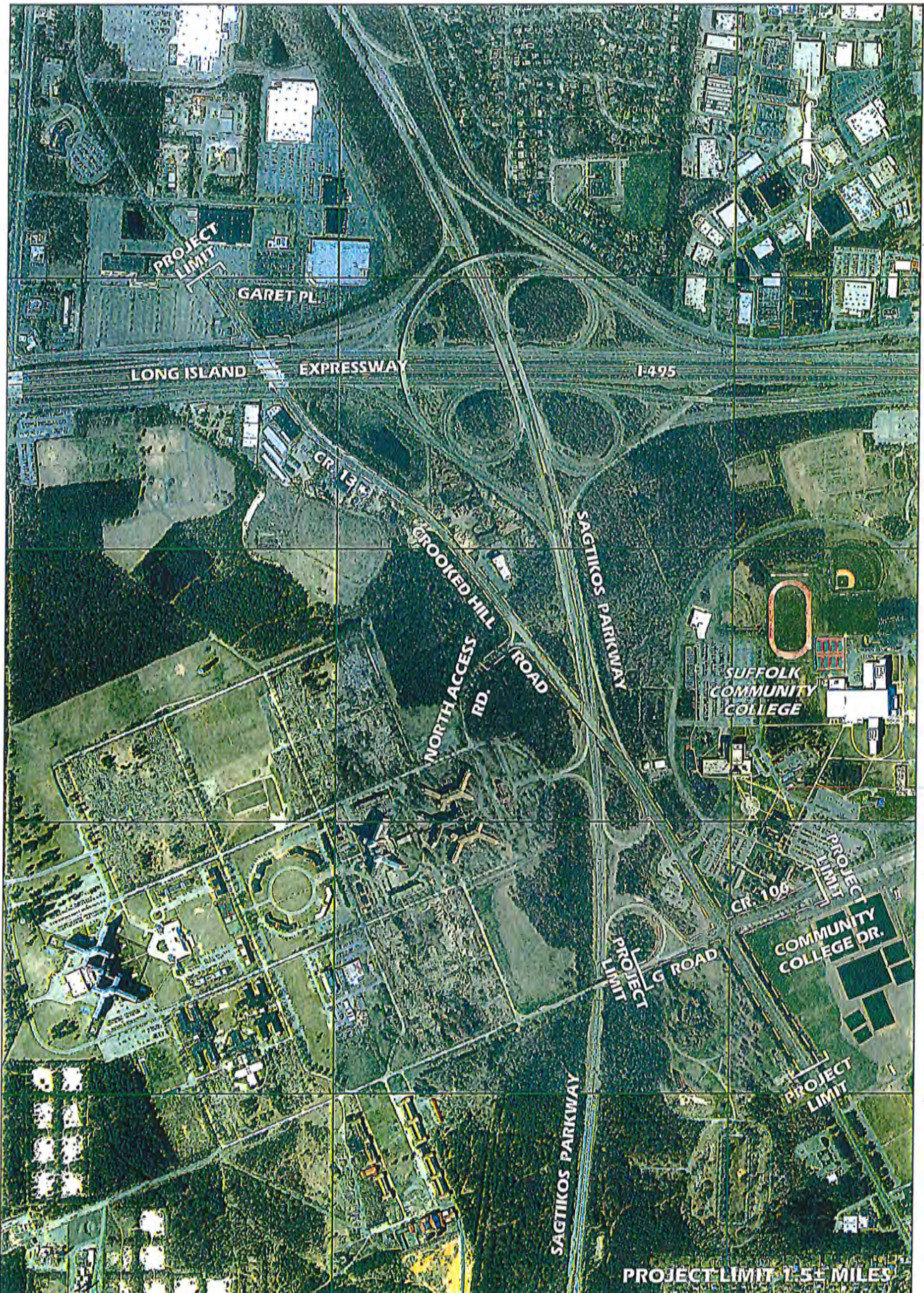

Sidney B. Bowne & Son, LLP
 235 East Jericho Turnpike
 Mineola, NY 11501
 Phone: 516-746-2350
 Fax: 516-747-1396
 www.bownegroup.com

**CR. 13, CROOKED HILL RD.
 IMPROVEMENTS**
 SUFFOLK COUNTY
 DEPARTMENT OF
 PUBLIC WORKS

DRAFTED BY:	HIK	SCALE:	1"=1000'
DESIGNED BY:	RG/JB	DATE:	MARCH 2014
CHECKED BY:	RG		
PROJECT NUMBER:	XXXXXXX	DETAIL NO.:	X

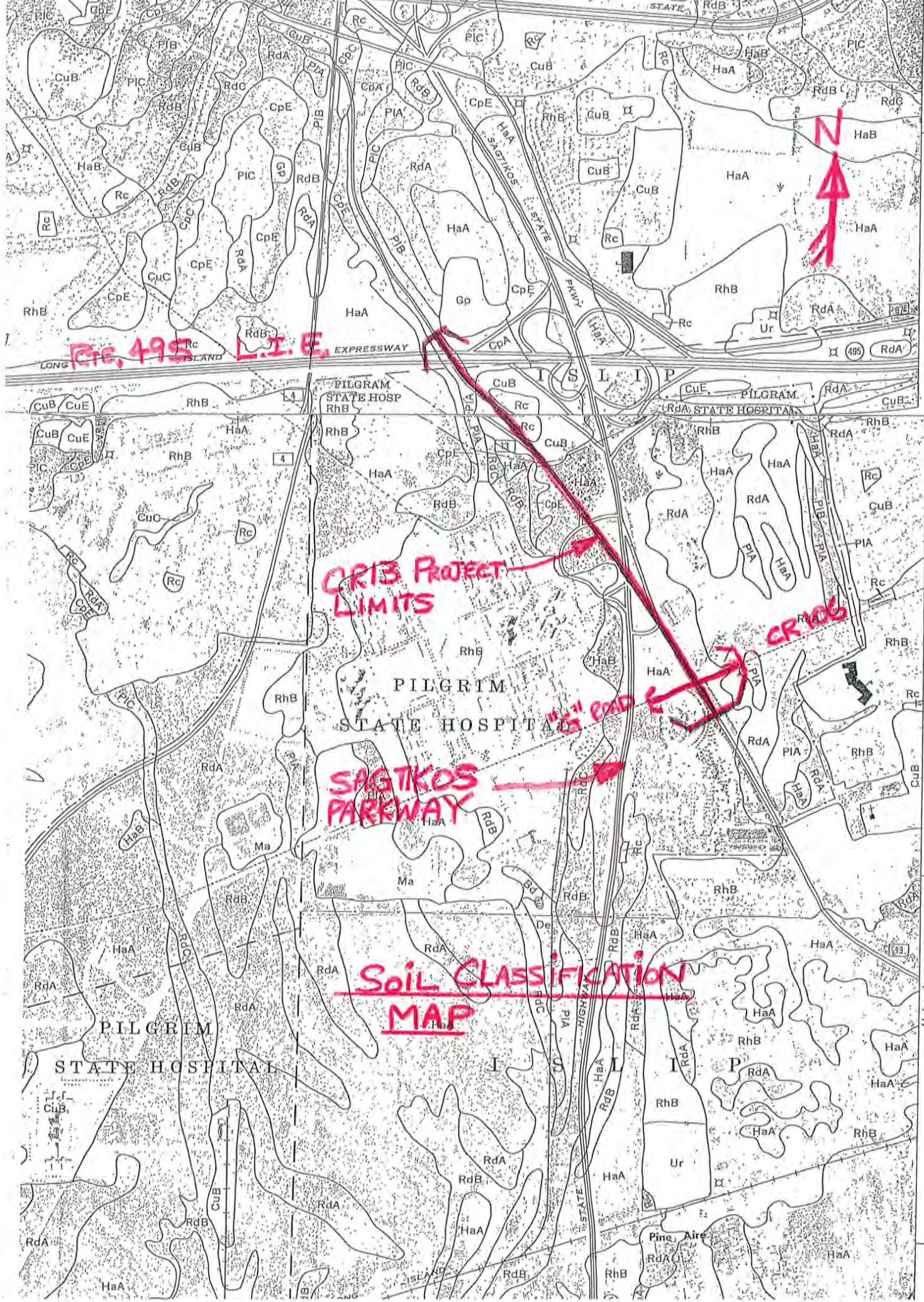

CR 495 L.I.E. EXPRESSWAY

CR 13 PROJECT LIMITS

CR 106

SAGTIKOS PARKWAY

SOIL CLASSIFICATION MAP

This map is one of a set compiled in 1972 as part of a project by the U.S. Army Corps of Engineers, New York District, Islip, New York.

1 Mile

(Joins sheet 76)

1/4 0 1/4

TOWN OF ISLIP - ZONING MAP - SECTION 1



Zoning:

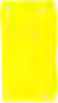

Residential



Commercial



General Services



Industrial

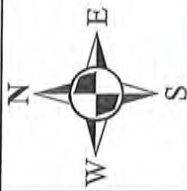

10,560 Feet

5,280

2,640

0

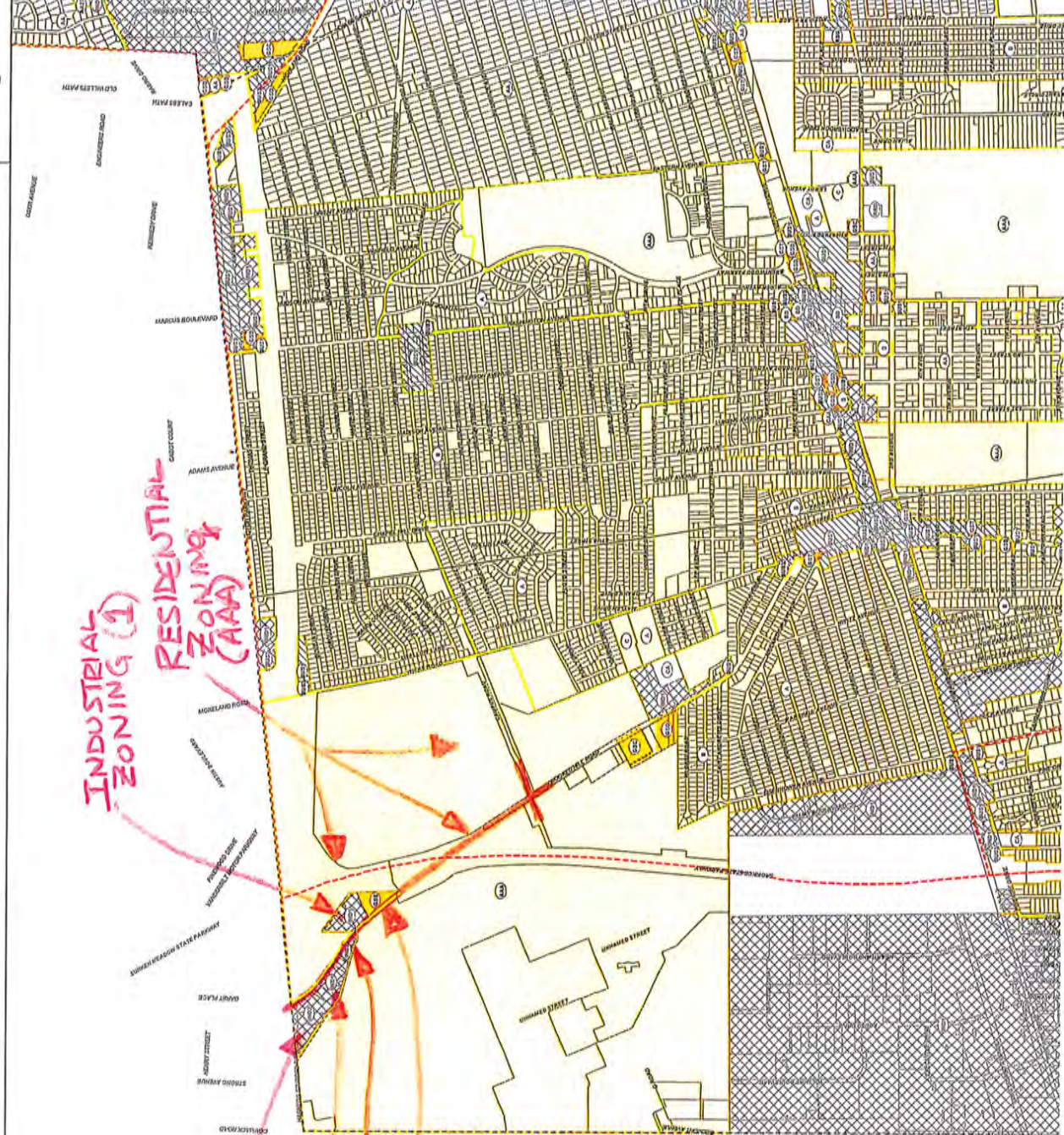

INDUSTRIAL ZONING (1)
RESIDENTIAL ZONING (AAA)

Industrial Zoning (2)

Industrial Zoning (1)

INDUSTRIAL ZONING (2)
GENERAL SERVICES "E"

See "ALLOWABLE ZONING USES" next sheet

CR13 Allowable Zoning Uses Town of Islip

I. Residential (AAA)

1. Single Family Detached Dwelling
2. Church, Public School, Library or Municipal Building
3. Park, Playground, Nursery, Retail Sale
4. Parking for the uses above.

II General Services (E)

1. Hotel, Motel
2. Boarding House, Lodging House
3. Bar, Tavern as accessory to hotel
4. Private Parking Garage
5. Minor restaurant as accessory to hotel

III. Industrial 1

1. Office
2. Manufacturing and warehouse uses
3. Health club, banks
4. Psychiatric clinic, drug rehab facility
5. Nonprofit fraternity or lodge
6. Church
7. Park, playground
8. Veterinarian
9. Adult entertainment stores

IV. Industrial 2

1. Gas station with restrictions
2. Bar, Tavern
3. Auto wrecking, junkyard
4. Vehicle repair
5. Private parking garage
6. Restaurant
7. No Residential

TOWN OF SMITHTOWN

BROOKHAVEN

ISLIP

HUNTINGTON

SMITHTOWN BAY

Fort Salonga

Kings Park

Saint James

Smithtown

Commack

Nesconset

Lake Ronkonkoma

Hauppauge

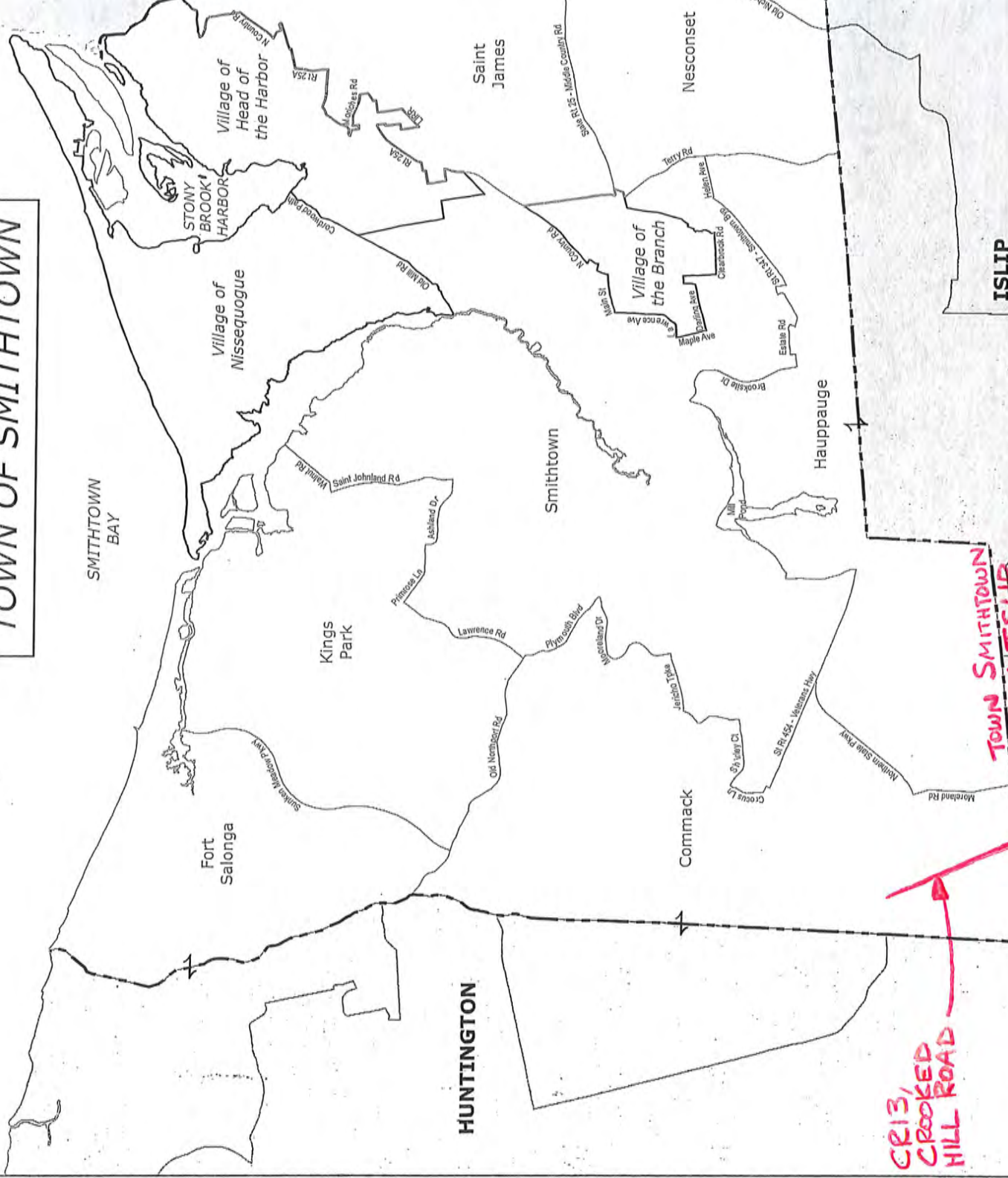

CR13, CROOKED HILL ROAD

TOWN SMITHTOWN
TOWN ISLIP

Prepared by Suffolk County Department of Planning, January 20, 2010.
Hamlet boundaries lines based upon the United States Census Designated Places, 2000.



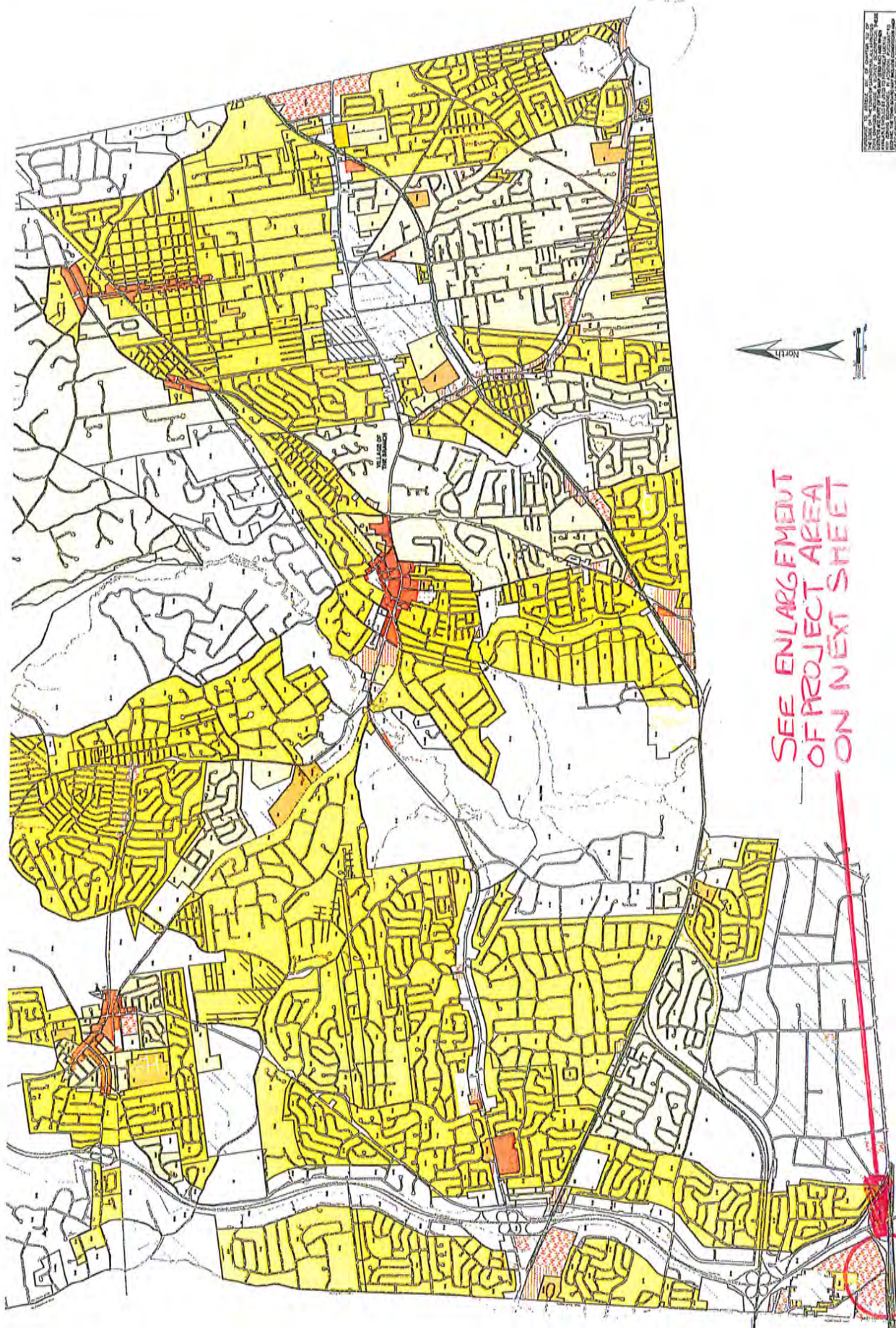

SEE ENLARGEMENT
OF PROJECT AREA
ON NEXT SHEET



BUILDING ZONE MAP

Town of Smithtown
Suffolk County, New York

Residential Districts**

District	One Family	One & Two Family	No. of Units	Min. Lot Area (Squads)
R-43	One Family		43,500 sq. ft.	
R-21	One Family		21,750 sq. ft.	
R-15	One Family		15,000 sq. ft.	
R-10	One Family		10,000 sq. ft.	
R-10S	One Family		10,000 sq. ft.	
RM-7	One & Two Family		7,500 sq. ft./family	
R-6	Townhouse			
GA	Garden Apartment			
PRD	Planned Residential Development			
RC	Retirement Community			

Business Districts

SCB	Shopping Center Business
CB	Central Business
NS	Neighborhood Business
OB	Office Building
PB	Professional Business

Industrial Districts

WS	Wholesale & Service Industry
LI	Light Industry
HI	Heavy Industry

Special Purpose Districts

CF	Community Facilities
----	----------------------

Map prepared by the Town of Smithtown Planning Board. The map is a reproduction of the original map on file in the Town of Smithtown Planning Board. The map is not to be used for any other purpose without the written consent of the Town of Smithtown Planning Board.

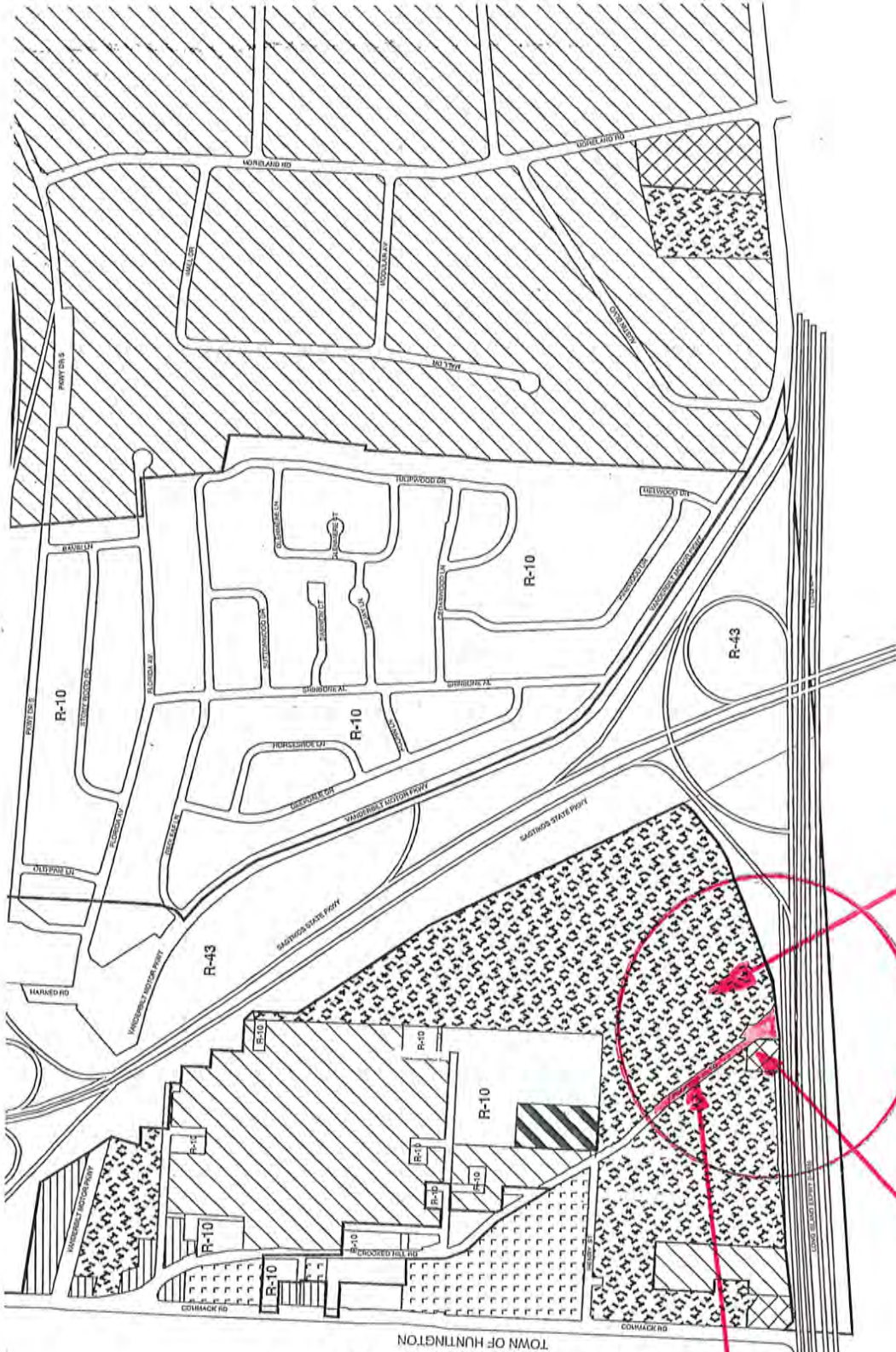

CROOKED HILL ROAD
495 L.I.E.

(WSI) - WHOLESALE & SERVICE
INDUSTRY ZONE

(SCB) - SHOPPING CENTER
BUSINESS ZONE

CRI'S CROOKED HILL ROAD
PROJECT AREA WITHIN THE TOWN OF SMITH TOWN

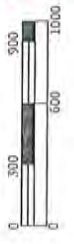

CR13 Allowable Zoning Uses Town of Smithtown

I. Shopping Center Business (SCB)

1. To provide for retail shopping centers composed principally of groups of retail and service establishments

II Wholesale & Service Industry (WSI)

1. To provide adequate land along appropriate arterial Highways for automotive related non-retail needs and for uses Which require extensive land for outdoor storage or display And for uses which does not generate large traffic volumes.



NOTICE
This map shows wetlands protected under Article 24 of the State Environmental Conservation Law. Whether they are shown on this map or not, wetlands also may be protected under federal law, pursuant to Section 404 of the Clean Water Act, or under local law. Interested parties should consult with their appropriate Corps of Engineers office or local government to determine whether other permits are required.

New York State
Freshwater Wetlands Map
Suffolk County
Map 25 of 39

This map was promulgated, pursuant to Article 24 of the Environmental Conservation Law (The Freshwater Wetlands Act) on May 26, 1993 by the Commissioner of New York State Department of Environmental Conservation.

- LEGEND**
- Approximate wetland boundary
 - Upland inclusion
 - AA-00 Wetland identification code
 - This line groups parcels that have the same wetland identification code. This line does not delineate the adjacent area.
 - Denotes extended adjacent area.

Notes:
This map indicates the approximate location of the actual boundaries of wetlands regulated according to the Freshwater Wetlands Act.

Map information other than the wetland boundaries was prepared by the New York State Department of Transportation and the United States Geological Survey. This locational information provided on the map is for reference only. Marsh symbols do not necessarily indicate the location of a regulated wetland.

Adjacent areas of the regulated wetlands are those areas within 100 feet of the boundary of the wetland. These areas are subject to regulation pursuant to the Freshwater Wetlands Act but are not delineated on this map. An adjacent area may be extended by special order of the Commissioner of the New York State Department of Environmental Conservation or the local regulatory authority.

Copies of Freshwater Wetlands Maps are available from the regional offices of the Department of Environmental Conservation. Maps are available for inspection at these offices and local government clerk's offices.

REVISION DATE

Published by the New York State Department of Transportation, in cooperation with the U.S. Department of Transportation, Federal Highway Administration.
Map base from 1967 U.S. Geological Survey 7.5-minute quadrangle.
Map revisions made using aerial photographs dated 1990, construction plans, official records and other sources. Features revised include: highways and other transportation facilities; civil and public land boundaries; recreation sites; hydrography; and buildings. Gray tint indicates developed areas in which only landmark buildings are shown. Darker gray tint indicates open water features.
Revisions may not comply with National Map Accuracy Standards.
Correspondence concerning this and other Department of Transportation maps should be directed to: Map Information Unit, New York State Department of Transportation, State Campus, Building 4, Room 105, Albany, New York 12232.
Revisions by J.C. Peters



SCALE 1:24 000

Transverse Mercator projection, 1927 North American Datum.
To place on the 1983 North American Datum, move the projection lines 12 meters south and 37 meters west as shown by dashed corner ticks.
1000-meter ticks based on the New York Transverse Mercator projection grid. Between 72° and 78° West Longitude, this projection grid is identical to Zone 18 of the Universal Transverse Mercator projection grid. Areas east of 72° and west of 78° are direct mathematical extensions of Zone 18. The scale of this map has been adjusted by its projection scale factor in order to maintain true 1:24,000 scale. The Transverse Mercator projection scale factor at this quadrangle location is 0.9999.
10,000-foot ticks based on the New York State Plane Coordinate System, Long Island Zone.
1991 magnetic declination is approximately 14° West

INDEX TO 1:9600 (1"=800') MAP COVERAGE

GREENLAWN (SHOWN)
GREENLAWN (BOUNDARY)

BOUNDARIES:

State	-----
County	-----
Town or City	-----
Incorporated Village	-----
State / Federal Land	-----

ROADS:

Posted Touring Route:	-----	Divided:	-----
Interstate	-----	Wide mail	-----
U.S.	-----	Narrow mail or barrier	-----
State	-----		
County	-----	Undivided:	-----
State Highway (SH) number and limit	-----	4 or more lanes	-----
County road	-----	Less than 4 lanes	-----
Interchange number	-----	Vehicle track/trail	-----

Freshwater Wetlands Map

L A I D O N T H E T A B L E M A R C H 1 8 , 2 0 1 4

LADS REPORT PREPARED BY:

Michele Gerardi

(3/19/2014 8:36)

- Type II Action
6 NYCRR 617.5(c)
(20)(27)
1275. Directing the Department of Public Works to partner with the Town of Brookhaven to establish a Single Stream Recycling Program at Suffolk County Facilities. (Anker) PUBLIC WORKS, TRANSPORTATION AND ENERGY
- Type II Action
6 NYCRR 617.5(c)
(20)(27)
1276. Adopting Local Law No. -2014, A Local Law to further strengthen the County's regulation on the outdoor restraint of pets. (D'Amaro) PUBLIC SAFETY
- Type II Action
6 NYCRR 617.5(c)
(15)(20)(27)
1277. Authorizing use of Indian Island County Park by Birthright of Peconic, Inc., for a fundraising walkathon. (Krupski) PARKS & RECREATION
- Type II Action
6 NYCRR 617.5(c)
(20)(27)
1278. To readjust, compromise, and grant refunds and charge-backs on real property correction of errors by: County Legislature (Control No. 953-2014). (Co. Exec.) BUDGET AND FINANCE
- Type II Action
6 NYCRR 617.5(c)
(20)(27)
1279. To readjust, compromise, and grant refunds and charge-backs on real property correction of errors by: County Legislature (Control No. 954-2014). (Co. Exec.) BUDGET AND FINANCE
- Type II Action
6 NYCRR 617.5(c)
(20)(27)
1280. To readjust, compromise, and grant refunds and chargebacks on correction or errors/County Treasurer by: County Legislature No. 404. (Co. Exec.) BUDGET AND FINANCE
- Type II Action
6 NYCRR 617.5(c)
(20)(27)
1281. To readjust, compromise, and grant refunds and chargebacks on correction or errors/County Treasurer by: County Legislature No. 405. (Co. Exec.) BUDGET AND FINANCE
- Type II Action
6 NYCRR 617.5(c)
(20)(21)(27)
1282. Imposing moratorium on the sale of the former Foley Facility. (Schneiderman) WAYS & MEANS
- Type II Action
6 NYCRR 617.5(c)
(11)(20)(27)
1283. Authorizing execution of agreement by the Administrative Head of Suffolk County Sewer District No. 11 Selden and Crescent Club Apartments (BR-1655). (Co. Exec.) PUBLIC WORKS, TRANSPORTATION AND ENERGY
- Type II Action
6 NYCRR 617.5(c)
(11)(20)(27)
1284. Authorizing execution of agreement by the Administrative Head of Suffolk County Sewer District No. 11 Selden and Middle Country Meadows (BR-1640). (Co. Exec.) PUBLIC WORKS, TRANSPORTATION AND ENERGY
- Unlisted Action
1285. Sale of County-owned real estate pursuant to Local Law No. 13-1976 Linda L. Nichi (SCTM No. 0200-446.00-03.00-024.000). (Co. Exec.) WAYS & MEANS
- Unlisted Action
1286. Sale of County-owned real estate pursuant to Section 72-h of the General Municipal Law Town of Brookhaven (SCTM No. 0200-389.00-06.00-036.002). (Co. Exec.) WAYS & MEANS
- Unlisted Action
1287. Authorizing the sale, pursuant to Local Law No. 16-1976, of real property acquired under Section 46 of the Suffolk County Tax Act Orlando Lopez (SCTM No. 0500-317.00-01.00-447.015 k/n/a all or part of 0500-317.00-01.00-093.002). (Co. Exec.) WAYS & MEANS

- Unlisted Action 1288. Authorizing the sale, pursuant to Local Law No. 16-1976, of real property acquired under Section 46 of the Suffolk County Tax Act Steven Crawford (SCTM No. 0100-090.00-01.00-044.000). (Co. Exec.) WAYS & MEANS
- Unlisted Action 1289. Authorizing the sale, pursuant to Local Law No. 16-1976, of real property acquired under Section 46 of the Suffolk County Tax Act Elias Nunez (SCTM No. 0100-130.00-03.00-004.000). (Co. Exec.) WAYS & MEANS
- Unlisted Action 1290. Authorizing the sale, pursuant to Local Law No. 16-1976, of real property acquired under Section 46 of the Suffolk County Tax Act Marci A. Micciantuono (SCTM No. 0400-098.00-02.00-003.000). (Co. Exec.) WAYS & MEANS
- Unlisted Action 1291. Authorizing the sale, pursuant to Local Law No. 16-1976, of real property acquired under Section 46 of the Suffolk County Tax Act Margaret Dubitsky (SCTM No. 0209-033.00-02.00-075.000). (Co. Exec.) WAYS & MEANS
- Type II Action
6 NYCRR 617.5(c)
(20)(25)(27) 1292. Authorizing the execution of an agreement between the County and the New York State Department of Transportation for Federal and State Aid Funding for the continuation of the HOV Bus Service on the Long Island Expressway for 2012 and 2013. (Co. Exec.) PUBLIC WORKS, TRANSPORTATION AND ENERGY
- Type II Action
6 NYCRR 617.5(c)
(1)(2)(20)(27) 1293. Appropriating funds in connection with Suffolk County District Attorney Building 77 Bathroom Project (CP 1649). (Co. Exec.) PUBLIC WORKS, TRANSPORTATION AND ENERGY
- Type I Action
6 NYCRR
617.4(b)(6)(i)
Negative
Declaration
(CEQ Completed
Review) 1294. Authorizing the acquisition of land under the New Suffolk County Drinking Water Protection Program (effective December 1, 2007) - Active Recreation/Hamlet Park/Historic and/or Cultural Park component - for the Board of Education Middle Country Central School District No. 11 property - Boyle Road - Town of Brookhaven (SCTM No. 0200-392.00-04.00-016.000 p/o). (Co. Exec.) ENVIRONMENT, PLANNING AND AGRICULTURE
- Type II Action
6 NYCRR 617.5(c)
(20)(21)(27) 1295. Amending the 2014 Capital Budget and Program and appropriating funds in connection with the Real Property Integrated Land Information System (CP 1758). (Co. Exec.) WAYS & MEANS
- Type II Action
6 NYCRR 617.5(c)
(20)(27) 1296. Authorizing execution of a Memorandum of Agreement with the Village of Saltaire for provision of police services. (Co. Exec.) PUBLIC SAFETY
- Type II Action
6 NYCRR 617.5(c)
(20)(27) 1297. Accepting and appropriating 100% Federal funds awarded by the United States Department of Justice, Drug Enforcement Administration to the Suffolk County District Attorney and authorizing the Suffolk County Executive to execute related agreements. (Co. Exec.) PUBLIC SAFETY
- Town of
Brookhaven is
SEQRA Lead
Agency 1298. Authorizing funding of infrastructure improvements and oversight of real property under the Suffolk County Affordable Housing Opportunities Program and execution of agreements (Concern-Ronkonkoma). (Co. Exec.) GOVERNMENT OPERATIONS, PERSONNEL, HOUSING & CONSUMER PROTECTION
- Type II Action
6 NYCRR 617.5(c)
(20)(27) 1299. Authorizing changes in Investment Management Policy for the Suffolk County Vanderbilt Museum Endowment Trust Fund. (D'Amaro) PARKS & RECREATION

- Type II Action
6 NYCRR 617.5(c)
(20)(27)
1300. Adopting Local Law No. -2014, A Local Law to eliminate automatic pay increases for County Elected Officials. (Lindsay) GOVERNMENT OPERATIONS, PERSONNEL, HOUSING & CONSUMER PROTECTION
- Type II Action
6 NYCRR 617.5(c)
(20)(27)
1301. Declaring May as “Cystic Fibrosis Awareness Month” in Suffolk County. (Kennedy) HEALTH
- Type II Action
6 NYCRR 617.5(c)
(15)(20)(27)
1302. Authorizing the illumination of the H. Lee Dennison Executive Office Building in recognition of Cystic Fibrosis Awareness Month. (Kennedy) PUBLIC WORKS, TRANSPORTATION AND ENERGY
1303. VOID
- Type II Action
6 NYCRR 617.5(c)
(15)(20)(27)
1304. Authorizing use of County property in Yaphank by the GOOD Foundation for a 5K Run. (Co. Exec.) PUBLIC WORKS, TRANSPORTATION AND ENERGY
- Type II Action
6 NYCRR 617.5(c)
(20)(27)
1305. Amending the 2014 Operating Budget and appropriating funds in connection with bonding for a settlement for a liability case against the County. (Co. Exec.) BUDGET AND FINANCE
- Type II Action
6 NYCRR 617.5(c)
(20)(27)
1306. Accepting and appropriating a grant in the amount of \$69,825 from, the New York State Education Department for a Local Government Records Management Improvement Fund (LGRMIF) project to hire a consultant to perform a multi-department assessment of the County’s Records-Related Disaster Management System. (Co. Exec.) EDUCATION AND INFORMATION TECHNOLOGY
- Type II Action
6 NYCRR 617.5(c)
(2)(20)(25)(27)
1307. Appropriating funds for the Forensic Sciences Medical and Legal Investigative Consolidated Laboratory (CP 1109). (Co. Exec.) PUBLIC SAFETY
- Type II Action
6 NYCRR 617.5(c)
(20)(25)(27)
1308. Appropriating funds for the purchase of equipment for Medical, Legal Investigations and Forensic Sciences and to approve the purchase of one (1) replacement SUV and one (1) replacement mortuary vehicle in accordance with Section (B)(6) of the Suffolk County Code and in accordance with the County Vehicle Standard Law (CP 1132). (Co. Exec.) PUBLIC SAFETY
- Type II Action
6 NYCRR 617.5(c)
(20)(25)(27)
1309. Appropriating funds in connection with the acquisition and implementation of a District Attorney Case Management System (CP 1136). (Co. Exec.) PUBLIC SAFETY
- Type II Action
6 NYCRR 617.5(c)
(20)(27)
1310. Authorizing reduction of bus fares on two routes to achieve fare uniformity. (Schneiderman) PUBLIC WORKS, TRANSPORTATION AND ENERGY
- Type II Action
6 NYCRR 617.5(c)
(18)(20)(21)(27)
1311. Authorizing Suffolk County to enter into an Intermunicipal Agreement thereby creating the Peconic Estuary Protection Committee. (Co. Exec.) ENVIRONMENT, PLANNING AND AGRICULTURE
- Type II Action
6 NYCRR 617.5(c)
(18)(20)(21)(27)
1312. Amending the Adopted 2014 Operating Budget to transfer funds from Fund 477 Water Quality Protection, amending the 2014 Capital Budget and Program, and appropriating funds in connection with: Harmful Algal Bloom Action Plan and Strategy and Shellfish Aquaculture Monitoring Program Assessment (CP 8224). (Co. Exec.) ENVIRONMENT, PLANNING AND AGRICULTURE

- Type II Action
6 NYCRR 617.5(c)
(20)(27)
1313. Authorizing alteration of rates for Davis Park Ferry Co., Inc. (Pres. Off.) PUBLIC WORKS, TRANSPORTATION AND ENERGY
- Type II Action
6 NYCRR 617.5(c)
(20)(27)
1314. Adopting Local Law No. -2014, A Local Law to require consumer notification for disparate gasoline pricing. (Schneiderman) GOVERNMENT OPERATIONS, PERSONNEL, HOUSING & CONSUMER PROTECTION
- Type II Action
6 NYCRR 617.5(c)
(20)(27)
1315. Declaring April 8th “Equal Pay Day” in Suffolk County for Women. (Martinez) **ADOPTED WITH C/N ON 3/18/2014**
- Type II Action
6 NYCRR 617.5(c)
(20)(27)
1316. Accepting and appropriating a grant in the amount of \$861,000 in Federal pass-through and New York State Funding from the New York State Department of Transportation for the Long Island Expressway High Occupancy Vehicle Lane Enforcement Program in Suffolk County with 100% support. (Co. Exec.) PUBLIC SAFETY
- Type II Action
6 NYCRR 617.5(c)
(20)(27)
1317. Accepting grant funds from the New York State Department of Transportation for provision of dedicated traffic enforcement in the vicinity of certain highway construction projects with 100% support. (Co. Exec.) PUBLIC SAFETY
- Type II Action
6 NYCRR 617.5(c)
(20)(27)
1318. Requesting legislative approval of a contract with Hudson River Healthcare, Inc. (HRHCare) for the operation of the Maxine S. Postal Tri-Community Health Center in Amityville. (Co. Exec.) HEALTH
- Type II Action
6 NYCRR 617.5(c)
(20)(27)
1319. Approving County funding for Southampton Alternatives for the provision of Substance Abuse Services. (Co. Exec.) **ADOPTED WITH C/N ON 3/18/2014**
- Type II Action
6 NYCRR 617.5(c)
(20)(27)
1320. Authorizing the Lease Agreement for use of County premises located at 1080 Sunrise Highway, Amityville, New York by Hudson River Healthcare, Inc. (HRHCare). (Co. Exec.) HEALTH
- Type II Action
6 NYCRR 617.5(c)
(20)(27)
1321. Appointing Sondra Cochran as a member of the Suffolk County Industrial Development Agency (IDA). (Pres. Off.) ECONOMIC DEVELOPMENT

PROCEDURAL MOTIONS

- Type II Action
6 NYCRR 617.5(c)
(20)(21)(27)
- PM07. Setting land acquisition priorities in accordance with “AAA Program” requirements. (Hahn) **ADOPTED ON 3/18/2014**
- Type II Action
6 NYCRR 617.5(c)
(20)(27)
- PM08. To set a public hearing regarding the alteration of rates license for Davis Park Ferry Co., Inc. (Pres. Off.) **ADOPTED ON 3/18/2014**
- Type II Action
6 NYCRR 617.5(c)
(20)(27)
- PM09. Setting public hearings for proposed transition of Tri-Community Health Center to FQHC status and operated by Hudson River Healthcare, Inc. (Pres. Off.) **ADOPTED ON 3/18/2014**

March 19, 2014 Minutes

April 16, 2014

**CEQ RESOLUTION NO. 18-2014, AUTHORIZING ADOPTION OF MARCH 19,
2014 CEQ MINUTES**

WHEREAS, the Council on Environmental Quality has received and reviewed the March 19, 2014 meeting minutes; now, therefore, be it

1st RESOLVED, that a quorum of the Council on Environmental Quality, having heard and accepted all comments and necessary corrections hereby adopts the meeting minutes of March 19, 2014

DATED: 4/16/2014

PROJECT #: Adoption of Minutes
RESOLUTION #: 18-2014
DATE: April 16, 2014

RECORD OF CEQ RESOLUTION VOTES

<u>CEQ APPOINTED MEMBERS</u>	<u>AYE</u>	<u>NAY</u>	<u>ABSTAIN</u>	<u>NOT PRESENT</u>	<u>RECUSED</u>
James Bagg	<input checked="" type="checkbox"/>	<input type="checkbox"/>	<input type="checkbox"/>	<input type="checkbox"/>	<input type="checkbox"/>
Eva Growney	<input type="checkbox"/>	<input type="checkbox"/>	<input checked="" type="checkbox"/>	<input type="checkbox"/>	<input type="checkbox"/>
Thomas C. Gulbransen	<input type="checkbox"/>	<input type="checkbox"/>	<input type="checkbox"/>	<input checked="" type="checkbox"/>	<input type="checkbox"/>
Hon. Kara Hahn	<input type="checkbox"/>	<input type="checkbox"/>	<input checked="" type="checkbox"/>	<input type="checkbox"/>	<input type="checkbox"/>
Michael Kaufman	<input type="checkbox"/>	<input type="checkbox"/>	<input checked="" type="checkbox"/>	<input type="checkbox"/>	<input type="checkbox"/>
Daniel Pichney	<input type="checkbox"/>	<input type="checkbox"/>	<input type="checkbox"/>	<input checked="" type="checkbox"/>	<input type="checkbox"/>
Gloria G. Russo	<input type="checkbox"/>	<input type="checkbox"/>	<input type="checkbox"/>	<input checked="" type="checkbox"/>	<input type="checkbox"/>
Mary Ann Spencer	<input checked="" type="checkbox"/>	<input type="checkbox"/>	<input type="checkbox"/>	<input type="checkbox"/>	<input type="checkbox"/>
Larry Swanson	<input type="checkbox"/>	<input type="checkbox"/>	<input type="checkbox"/>	<input checked="" type="checkbox"/>	<input type="checkbox"/>
CAC REPRESENTATIVES	<input type="checkbox"/>	<input type="checkbox"/>	<input type="checkbox"/>	<input type="checkbox"/>	<input type="checkbox"/>

Recommendation: Adoption of minutes

Motion: Ms. Spencer

Second: Mr. Kaufman

Further information may be obtained by contacting:

Andrew P. Freleng, Chief Planner
Council on Environmental Quality
P.O. Box 6100
Hauppauge, New York 11788
Tel: (631) 853-5191

COUNTY OF SUFFOLK



STEVEN BELLONE
COUNTY EXECUTIVE

DEPARTMENT OF ECONOMIC DEVELOPMENT AND PLANNING
DIVISION OF PLANNING AND ENVIRONMENT
COUNCIL ON ENVIRONMENTAL QUALITY

GLORIA RUSSO
CHAIRPERSON
CEQ

MEMORANDUM

TO: Honorable Steven Bellone, Suffolk County Executive
Honorable DuWayne Gregory, Presiding Officer

FROM: Gloria Russo, Chairperson

DATE: April 16, 2014

RE: CEQ Review of the Recommended SEQRA Classifications of Legislative Resolutions
Laid on the Table March 18, 2014

At its April 16, 2014 meeting, the CEQ reviewed the above referenced matter. Pursuant to Chapter 450 of the Suffolk County Code, and based on the information received, the Council recommends to the Suffolk County Legislature and County Executive in CEQ Resolution No. 17-2014, a copy of which is attached, that the enclosed list of legislative resolutions laid on the table March 18, 2014, be classified pursuant to SEQRA as so indicated in the left hand margin. The majority of the proposed resolutions are Type II actions pursuant to the appropriate section of Title 6 NYCRR Part 617.5, with no further environmental review necessary. Unlisted and Type I actions require that the initiating unit of County government prepare an Environmental Assessment Form (EAF) or other SEQRA documentation and submit it to the CEQ for further SEQRA review and recommendations.

Enclosed for your information is a copy of CEQ Resolution No. 19-2014 setting forth the Council's recommendations along with the associated list of legislative resolutions. If the Council can be of further help in this matter, please let us know.

Enc.

cc: All Suffolk County Legislators
Tim Laube, Clerk of Legislature
George Nolan, Attorney for the Legislature
Sarah Lansdale, Director of Planning, Department of Economic Development and Planning
Andrew Freleng, Chief Planner, Department of Economic Development and Planning
Dennis Brown, Suffolk County Attorney

Project # PLN-19-14

April 16, 2014

**CEQ RESOLUTION NO. 19-2014, RECOMMENDATION CONCERNING SEQRA
CLASSIFICATIONS OF LEGISLATIVE RESOLUTIONS LAID ON THE TABLE MARCH 18, 2014
PURSUANT TO CHAPTER 450 OF THE SUFFOLK COUNTY CODE**

WHEREAS, the legislative packet regarding resolutions laid on the table March 18, 2014 has been received in the CEQ office; and

WHEREAS, staff has preliminarily reviewed the proposed resolutions and recommended SEQRA classifications; now, therefore, be it

1st RESOLVED, that in the judgment of the CEQ, based on the information received and presented, a quorum of the Council recommends to the Suffolk County Legislature and County Executive, pursuant to Chapter 450 of the Suffolk County Code, that the attached list of actions and projects be classified by the Legislature and County Executive pursuant to SEQRA as so indicated.

DATED: 4/16/2014

PROJECT #: PLN-19-2014
RESOLUTION #: 19-2014
DATE: April 16, 2014

RECORD OF CEQ RESOLUTION VOTES

<u>CEQ APPOINTED MEMBERS</u>	<u>AYE</u>	<u>NAY</u>	<u>ABSTAIN</u>	<u>NOT PRESENT</u>	<u>RECUSED</u>
James Bagg	<input checked="" type="checkbox"/>	<input type="checkbox"/>	<input type="checkbox"/>	<input type="checkbox"/>	
Eva Growney	<input checked="" type="checkbox"/>	<input type="checkbox"/>	<input type="checkbox"/>	<input type="checkbox"/>	
Thomas C. Gulbransen	<input type="checkbox"/>	<input type="checkbox"/>	<input type="checkbox"/>	<input checked="" type="checkbox"/>	
Hon. Kara Hahn	<input checked="" type="checkbox"/>	<input type="checkbox"/>	<input type="checkbox"/>	<input type="checkbox"/>	
Michael Kaufman	<input checked="" type="checkbox"/>	<input type="checkbox"/>	<input type="checkbox"/>	<input type="checkbox"/>	
Daniel Pichney	<input type="checkbox"/>	<input type="checkbox"/>	<input type="checkbox"/>	<input checked="" type="checkbox"/>	
Gloria G. Russo	<input type="checkbox"/>	<input type="checkbox"/>	<input type="checkbox"/>	<input checked="" type="checkbox"/>	
Mary Ann Spencer	<input checked="" type="checkbox"/>	<input type="checkbox"/>	<input type="checkbox"/>	<input type="checkbox"/>	
Larry Swanson	<input type="checkbox"/>	<input type="checkbox"/>	<input type="checkbox"/>	<input checked="" type="checkbox"/>	
CAC REPRESENTATIVES	<input type="checkbox"/>	<input type="checkbox"/>	<input type="checkbox"/>	<input type="checkbox"/>	

Motion: Mr. Kaufman

Second: Ms. Growney

Further information may be obtained by contacting:

Andrew P. Freleng, Chief Planner
Council on Environmental Quality
P.O. Box 6100
Hauppauge, New York 11788
Tel: (631) 853-5191