

# COUNTY OF SUFFOLK



STEVEN BELLONE  
COUNTY EXECUTIVE

DEPARTMENT OF ECONOMIC DEVELOPMENT AND PLANNING  
DIVISION OF PLANNING AND ENVIRONMENT  
COUNCIL ON ENVIRONMENTAL QUALITY

Lawrence Swanson  
Chairperson  
CEQ

## MEMORANDUM

TO: Interested/Involved Parties  
JC

FROM: John Corral, Senior Planner

DATE: August 8, 2018

RE: Proposed Reconstruction of CR-19 (Holbrook Road) from Waverly Ave to CR-80 (Montauk Hwy), Village of Patchogue, Town of Brookhaven

---

Enclosed is an Environmental Assessment Form for the above referenced County project which has been submitted to the Council on Environmental Quality (CEQ) for review. Pursuant to Title 6 NYCRR Part 617 and Chapter 450 of the Suffolk County Code, the CEQ must recommend a SEQRA classification for the action and determine whether it may have a significant adverse impact on the environment which would require the preparation of a Draft Environmental Impact Statement (DEIS).

The Council would like to know your environmental concerns regarding this proposal and whether you think a DEIS or a determination of non-significance is warranted. This project will be discussed at the **August 15, 2018** CEQ meeting. If you are unable to attend the meeting to present your views, please forward any recommendations or criticisms to this office prior the date of the meeting. **If the Council has not heard from you by the meeting date, they will assume that you feel that the action will not have significant adverse environmental impacts and should proceed accordingly.**

JC/cd  
Enc.

cc: John Sohngen, Assoc. Public Health Engineer  
Suffolk County Department of Health Services  
Andrew P. Freleng, Chief Planner  
Department of Economic Development and Planning

**SUFFOLK COUNTY**  
**FULL ENVIRONMENTAL ASSESSMENT FORM**  
6 NYCRR Part 617  
State Environmental Quality Review

**Part 1 – Environment and Setting**

Instructions: Part 1 is to be completed by the applicant or project sponsor. Complete Part 1 based on information currently available. If additional research or investigation would be needed to fully respond to any item, please answer as thoroughly as possible based on current information; indicate whether missing information does not exist, or is not reasonably available to the sponsor; and, when possible, generally describe work or studies which would be necessary to update or fully develop that information. If a question is not applicable to the proposed project indicate with “N/A”.

Applicants/sponsors must complete all items in Sections A & B. In Sections C, D & E, most items contain an initial question that must be answered either “Yes” or “No”. If the answer is “Yes”, complete the sub-questions that follow. If the answer to the initial question is “No”, proceed to the next question. Section F allows the project sponsor to identify and attach any additional information. Section G requires the name and signature of the project sponsor to verify that the information contained in Part 1 is accurate and complete.

**A. Project and Sponsor Information**

Name of Action/Project: Reconstruction of CR-19 (Holbrook Road) from Waverly Ave to CR-80 (Montauk Hwy)
Project Location (specify Town, Village, Hamlet and attach general location map*): CR-19 (Holbrook Road) from Waverly Ave to CR-80 (Montauk Hwy), located in the Village of Patchogue, Suffolk County, N.Y.
Street Address: N/A
Name of Property or Waterway: Great Patchogue Lake; Patchogue River

\* Maps of Property and Project: Attach relevant available maps including a location map (note: use road map, Hagstrom Atlas, USGS topography map, tax map or equivalent) and preliminary site plans showing orientation, scale, buildings, roads, landmarks, drainage systems, area to be altered by project, etc.

Type of Project:                      New                       Expansion

Capital Program:                      Item # 5040                      Date Adopted:                      Amount: \$5,300,000

**Brief Description of Proposed Action (include purpose or need/attach relevant design reports, plans, etc.):**

The proposed action includes the reconstruction and realignment of CR-19 (Holbrook Rd) from Waverly Avenue to CR-80 (Montauk Highway), and the construction of a 1-lane roundabout at the CR-19/Lake Street Intersection. CR-19 will be reduced from 2 lanes in either direction, to 1 lane in either direction, throughout the project limits. In the vicinity of the Great Patchogue Lake, the roadway will be shifted south away from the lake. A park will be constructed in the newly created space between the roadway and the lake. The new park will feature an asphalt shared use path for bicyclists and pedestrians, as well as benches informational signs and other amenities. Shorefront improvements will include the removal of invasive species & wetland re-establishment by means of planting native wetland species. Where possible, larger existing trees will be incorporated into the new park's design.

The project also includes storm water improvements. Bioretention swales will be constructed within the new park area. New catch basins located along the new roadway will collect runoff and direct it the bioretention swales. The connected network of swales will effectively treat the storm water before it re-enters groundwater and/or the Patchogue River system. Currently, untreated runoff from the site is piped directly into the Patchogue River.

In addition, the project includes traffic signal upgrades at the two signalized intersections within the project limits. This includes the CR-19/Blue Point Brewery & YMCA intersection as well as the CR-19/CR-80 (Montauk Highway) intersection. Stamped concrete crosswalks with red brick pattern will be installed at signalized intersections. All sidewalk ramps will be reconstructed to meet current ADA & PROWAG standards.

This project may include ancillary work to be performed by various utility companies, which may include relocating underground and/or overhead electric, underground and/or overhead telephone/communications, and underground gas, water and/or sewer infrastructure as necessary to construct the improvements proposed.

**Project Status:**

	Start	Completion
Proposal		
Study	3/1/18	11/30/18
Preliminary Planning	3/1/18	9/15/18
Final Plans: Specs	10/1/18	1/15/19
Site Acquisition	N/A	N/A
Construction	7/1/2019	1/1/2021
Other		

**Departments Involved:**

	Dept. Performing Design & Construction	Initiating Dept. (if different)
Name:	Suffolk County Dept. of Public Works	
Street/PO:	335 Yaphank Avenue	
City, State:	Yaphank, New York	
Zip:	11980-9744	
Contact Person:	Elizabeth Torres, P.E.	
Business Phone:	631-852-4207	
Email:	Elizabeth.Torres@suffolkcountyny.gov	

**B. Government Approvals, Funding or Sponsorship**

("Funding" includes grants, loans, tax relief and any other forms of financial assistance)

Government Entity			If "Yes": Identify Agency and Approval(s) Required	Application Date (Actual or Projected)				
i. City Council, Town Board or Village Board of Trustees	Yes <input checked="" type="checkbox"/>	No <input type="checkbox"/>	Village of Patchogue Board of Trustees					
ii. City, Town or Village Planning Board or Commission	Yes <input type="checkbox"/>	No <input checked="" type="checkbox"/>						
iii. City, Town or Village Zoning Board of Appeals	Yes <input type="checkbox"/>	No <input checked="" type="checkbox"/>						
iv. Other local agencies	Yes <input type="checkbox"/>	No <input checked="" type="checkbox"/>						
v. County agencies	Yes <input checked="" type="checkbox"/>	No <input type="checkbox"/>	SCDPW, CEQ, Suffolk County Legislature					
vi. Regional agencies	Yes <input type="checkbox"/>	No <input checked="" type="checkbox"/>						
vii. State agencies	Yes <input checked="" type="checkbox"/>	No <input type="checkbox"/>	NYSDEC					
viii. Federal agencies	Yes <input type="checkbox"/>	No <input checked="" type="checkbox"/>						
ix. Coastal Resources Is the project site within a Coastal Area or the waterfront area of a Designated Inland Waterway?  <b>If YES,</b> <table border="1" style="width: 100%;"> <tr> <td>Is the project site located in a community with an approved Local Waterfront Revitalization Program?</td> <td>Yes <input type="checkbox"/> No <input checked="" type="checkbox"/></td> </tr> <tr> <td>Is the project site within a Coastal Erosion Hazard Area?</td> <td>Yes <input type="checkbox"/> No <input checked="" type="checkbox"/></td> </tr> </table>				Is the project site located in a community with an approved Local Waterfront Revitalization Program?	Yes <input type="checkbox"/> No <input checked="" type="checkbox"/>	Is the project site within a Coastal Erosion Hazard Area?	Yes <input type="checkbox"/> No <input checked="" type="checkbox"/>	Yes <input checked="" type="checkbox"/> No <input type="checkbox"/>
Is the project site located in a community with an approved Local Waterfront Revitalization Program?	Yes <input type="checkbox"/> No <input checked="" type="checkbox"/>							
Is the project site within a Coastal Erosion Hazard Area?	Yes <input type="checkbox"/> No <input checked="" type="checkbox"/>							

**C. Planning and Zoning**

C.1. Planning and Zoning Actions		
Will administrative or legislative adoption or amendment of a plan, local law, ordinance, rule or regulation be the only approval(s) which must be granted to enable the proposed action to proceed?	Yes <input type="checkbox"/> No <input checked="" type="checkbox"/>	
C.2. Adopted Land Use Plans		
a. Do any municipally-adopted (city, town, village or county) comprehensive land use plan(s) include the site where the proposed action would be located?  <b>If Yes:</b> <table border="1" style="width: 100%;"> <tr> <td>Does the comprehensive plan include specific recommendations for the site where the proposed action would be located? Yes <input type="checkbox"/> No <input checked="" type="checkbox"/></td> </tr> </table>	Does the comprehensive plan include specific recommendations for the site where the proposed action would be located? Yes <input type="checkbox"/> No <input checked="" type="checkbox"/>	Yes <input checked="" type="checkbox"/> No <input type="checkbox"/>
Does the comprehensive plan include specific recommendations for the site where the proposed action would be located? Yes <input type="checkbox"/> No <input checked="" type="checkbox"/>		
b. Is the site of the proposed action within any local or regional special planning district (i.e. Greenway Brownfield Opportunity Area (BOA); designated State or Federal heritage area; watershed management plan; et. al)?  <b>If Yes, identify the plan(s):</b> <input style="width: 100%; height: 20px;" type="text"/>	Yes <input type="checkbox"/> No <input checked="" type="checkbox"/>	
c. Is the proposed action located wholly or partially within an area listed in an adopted municipal open space plan, or an adopted municipal farmland protection plan?	Yes <input type="checkbox"/> No <input checked="" type="checkbox"/>	

<p><b>If Yes, identify the plan(s):</b></p> <input type="text"/>	
<p><b>C.3. Zoning</b></p>	
<p>a. Is the site of the proposed action located in a municipality with an adopted zoning law or ordinance?</p> <p><b>If Yes, what is the zoning classification(s) including any applicable overlay district?</b></p> <input type="text"/>	<p>Yes <input checked="" type="checkbox"/> No <input type="checkbox"/></p>
<p>b. Is the use permitted or allowed by a special or conditional use permit?</p>	<p>Yes <input checked="" type="checkbox"/> No <input type="checkbox"/></p>
<p>c. Is a zoning change requested as part of the proposed action?</p> <p><b>If Yes, what is the proposed new zoning for the site?</b></p> <input type="text"/>	<p>Yes <input type="checkbox"/> No <input checked="" type="checkbox"/></p>
<p><b>C.4. Existing Community Services</b></p>	
<p>a. In what school district is the project site located? Patchogue - Medford UFSD</p>	
<p>b. What police or other public protection forces serve the project site? Village of Patchogue Code Enforcement; Suffolk County Police Department</p>	
<p>c. Which fire protection and emergency medical services serve the project site? Patchogue Fire Department</p>	
<p>d. What parks serve the project site? N/A</p>	

**D. Project Details**

<p><b>D.1. Proposed and Potential Development</b></p>	
<p>a. What is the general nature of the proposed action? (if mixed, include all components)</p> <p>Residential <input type="checkbox"/>; Industrial <input type="checkbox"/>; Commercial <input type="checkbox"/>; Recreational <input checked="" type="checkbox"/>; Other <input checked="" type="checkbox"/>: Transportation</p>	
<p>b. Total acreage of the site of the proposed action:</p>	<p>(area within County ROW) 5.37 acres</p>
<p>c. Total acreage to be physically disturbed:</p>	<p>5.37 acres</p>
<p>d. Total acreage (project site and any contiguous properties) owned or controlled by the applicant or project sponsor:</p>	<p>5.37 acres</p>
<p>e. Is the proposed action an expansion of an existing project or use?</p> <p><b>If Yes, what is the approximate percentage of the proposed expansion and identify the units (e.g., acres, miles, housing units, square feet, etc.)?</b></p> <input type="text"/>	<p>Yes <input checked="" type="checkbox"/> No <input type="checkbox"/></p>
<p>f. Is the proposed action a subdivision, or does it include a subdivision?</p>	<p>Yes <input type="checkbox"/> No <input checked="" type="checkbox"/></p>

**If Yes:**

i. Purpose or type of subdivision? (if mixed, specify types)

Residential ; Industrial ; Commercial ; Recreational ; Other

ii.

Is a cluster/conservation layout proposed?	Yes <input type="checkbox"/> No <input type="checkbox"/>
Number of lots proposed:	
Minimum and maximum proposed lot sizes:	

g. Will proposed action be constructed in multiple phases?

**If No,** What is the anticipated period of construction?

**If Yes:**

Total number of phases anticipated:

Anticipated commencement date of phase I (including demolition):

Anticipated completion date of final phase:

Generally describe connections or relationships among phases, including any contingencies where progress of one phase may determine timing or duration of future phases:

Yes  No

h. Does the project include new residential uses?

**If Yes,** show number of units proposed.

	Single Family	Two Family	Three Family	Multi-Family (4+)
Initial Phase				
At Completion				

Yes  No

i. Does the proposed action include new non-residential construction (including expansions)?

**If Yes:**

Total Number of Structures: N/A

Dimensions of largest proposed structure: N/A

Approximate extent of building space to be heated or cooled: N/A

Yes  No

<p>j. Does the proposed action include construction or other activities that will result in the impoundment of any liquids, such as creation of a water supply, reservoir, pond, lake, waste lagoon or other storage?</p> <p><b>If Yes:</b></p>	Yes <input type="checkbox"/> No <input checked="" type="checkbox"/>
Purpose of the impoundment:	
If a water impoundment, the principal source of the water: Ground Water <input type="checkbox"/> ; Surface Water Streams <input type="checkbox"/> ; Other <input type="checkbox"/> (specify):	
If other than water, identify the type of impounded/contained liquids and their source:	
Approximate size of the proposed impoundment (include units): Volume: _____ Surface area: _____	
Dimensions of the proposed dam or impounding structure:	
Construction method/materials for the proposed dam or impounding structure (e.g., earth fill, rock wood, concrete):	

**D.2. Project Operations**

<p>a. Does the proposed action include any excavation, mining or dredging, during construction, operations or both? (Not including general site preparation, grading or installation of utilities or foundations where all excavated materials will remain onsite)</p> <p><b>If Yes:</b></p>	Yes <input checked="" type="checkbox"/> No <input type="checkbox"/>
What is the purpose of the excavation or dredging? Excavation in roadway reconstruction area for purposes of pavement removal; reshaping/regrading. Excavation in park area for purpose of re-shaping & constructing bioretention swales. Excavation along shoreline for purposes of removing invasive wetland species such as phragmites to a depth of +/-4 feet. This is done to completely remove the root system in it's entirety.	
How much material (including rock, earth, sediments, etc.) is proposed to be removed from the site? Volume: 6,055 cy (existing paved surface removal; invasive species removal; cut (earth); topsoil striping etc.) Over what duration of time: 15 months	
Describe nature and characteristics of materials to be excavated or dredged, and plans to use, manage or dispose of them: Testing of the excavated materials may be required by NYSDEC as part of its permit approval requirements. Excavated material will be removed immediately from the site, as limited ROW limits the ability to stockpile. If minimal stockpiling occurs, it will be short term and will be fully protected with SWPPP measures and practices (i.e. silt fence at toe of slope).	

**D.2.a (cont.) – only answer following if checked “Yes” above**

Will there be onsite dewatering or processing of excavated materials?

If Yes, describe: No

What is the total area to be dredged or excavated? Area of invasive species to be excavated/removed: 9,320 sf.

What is the maximum area to be worked at any one time? 9,320 sf

What would be the maximum depth of excavation or dredging? 4 feet

Will the excavation require blasting? no

Summarize site reclamation goals and plans: Restoration plans include the removal of invasive species (Phragmites, etc.) along the shoreline (9,320 sf total) to a minimum root depth of +/-4 feet. Excavation will be done to achieve complete removal of the species root mass systems. Existing native trees located within the wetland area that are in good health (species such as Silver and Red Maples) will be protected and saved. The remaining invasive tree and shrub species will be removed and restored with native freshwater wetland species. Excavated area to be restored shall be replaced with clean sandy fill, and re-graded to a slope of 1 on 3. The slope shall have a layer of geotextile fabric with a 6 inch layer of approved specified wetland topsoil. To protect the slope at the waters' edge, Bio log fiber rolls with live staking will be installed at the toe of the new wetland slope for erosion control. A waterfowl enclosure fence will be installed on the lakeside of the bio logs and at the top of the slope to protect newly established wetlands from waterfowl grazing on newly installed plantings. Native emergent plantings and wetland bottom seeding mix will be installed/planted along the lower portion of the new wetland slope. Native wetland upland perennials & grasses will be planted/installed along the upper portion of the wetland slope. In addition to restoring wetland loss along the lakeshore, bioretention swales (14,038 sf total) will be constructed. These bioretention swales shall be planted with the native wetland species.

Major goals of the proposed site reclamation include:

1. Creating a wetland habitat in which native plants, animals and insect can survive.
2. Establish wetland habitat that completes the cycle of beneficial insects/animals/fish to control mosquitoes breeding areas.
3. Remove pollutants from storm runoff before it can re-enter the groundwater and surrounding waterways.
4. Create a scenic vista that the public can experience and enjoy either as a pedestrian or a motorist passing through the corridor.



b. Would the proposed action cause or result in alteration of, increase or decrease in size of, or encroachment into any existing wetland, water body, shoreline, beach or adjacent area?

**If Yes:**

Identify the wetland or water body which would be affected (by name, water index number, wetland map number or geographic description): Great Patchogue Lake

Describe how the proposed action would affect that water body or wetland, e.g. excavation, fill, placement of structures or creation of channels, banks and shorelines. Indicate extent of activities, alterations and additions in square feet or acres: Wetland restoration along approx. 875 feet of lakeshore. Restoration will include removal of invasive species (to a depth of 4 feet), and replacement of native wetland species. Wetland areas along the shorefront will increase by approx. 0.17 acres. In addition, approx. 0.32 acres of bioretention swales will be constructed directly adjacent to the lake and restored wetlands. The purpose of the bioretention swales will be to remove pollutants from storm runoff before it can re-enter the groundwater and surrounding waterways. The bioretention swales will be planted with the appropriate native plantings.

Will proposed action cause or result in disturbance to bottom sediments?

**If Yes,** describe: Yes. Removal of invasive wetland species will consist of excavation and removal to a depth of 4 feet. This may cause slight disturbance to the adjacent bottom sediments. No direct excavation of bottom sediments will take place.

Will proposed action cause or result in the destruction or removal of aquatic vegetation?

Yes  No

**If Yes:**

Area of vegetation proposed to be removed: 0.21 acres
Expected acreage of aquatic vegetation remaining after project completion: 0.38
Purpose of proposed removal (e.g., beach clearing, invasive control, boat access): removal of invasive species
Proposed method of plant removal: excavation to a depth of 4'
If chemical/herbicide treatment will be used, specify product(s): none

Describe any proposed reclamation/mitigation following disturbance: re-establishing approx. 875 feet of shorefront wetlands by means of planting native wetland species once the invasive species have been fully removed. In addition, approx. 0.32 acres of bioretention swales will be constructed in the park directly adjacent to the restored wetlands. The purpose of the bioretention swales will be to remove sediment and pollutants such as nitrogen from runoff before it can re-enter the groundwater and surrounding waterways. The bioretention swales will be planted with the appropriate native plantings.

c. Will the proposed action use or create a new demand for water?

**If Yes:**

Total anticipated water usage/demand per day:

Will the proposed action obtain water from an existing public water supply?

**If Yes:**

Name of district/service area:

Does the existing public water supply have capacity to serve the proposal?

Yes  No

Is the project site in the existing district?

Yes  No

Is expansion of the district needed?

Yes  No

Do existing lines serve the project site?

Yes  No

Will line extension within an existing district be necessary to supply the project?

**If Yes:**

Describe extensions or capacity expansions proposed to serve this project:

Source(s) of supply for the district:

Yes  No

Is a new water supply district or service area proposed to be formed to serve the project site?

**If Yes:**

Applicant/sponsor for new district:

Date application submitted or anticipated:

Proposed source(s) of supply for new district:

If a public water supply will not be used, describe plans to provide water supply for the project:

If water supply will be from wells (public or private), what will be the maximum pumping capacity?

d. Will the proposed action generate liquid wastes?

**If Yes:**

Total anticipated liquid waste generation per day:

Nature of liquid wastes to be generated (e.g., sanitary wastewater, industrial; if combination, describe all components and approximate volumes or proportions of each):

**If sanitary wastewater identify proposed disinfection technology and treatment goals for the following:**

Disinfection technology:

Nitrogen:

Phosphorus:

Total Suspended Solids (TSS):

Biological Oxygen Demand (BOD):

Will the proposed action use any existing public wastewater treatment facilities?

**If Yes:**

Name of wastewater treatment plant to be used:

Name of district:

Does the existing wastewater treatment plant have capacity to serve the project?

Yes  No

Is the project site in the existing district?

Yes  No

Is expansion of the district needed?

Yes  No

Do existing sewer lines serve the project site?

Yes  No

Will line extension within an existing district be necessary to serve the project?

**If Yes:**

Describe extensions or capacity expansions proposed to serve this project:

Will a new wastewater (sewage) treatment district be formed to serve the project site?

**If Yes:**

Applicant/Sponsor for new district:

Date application submitted or anticipated:

What is the receiving water for the wastewater discharge?

If public facilities will not be used, describe plans to provide wastewater treatment for the project, including specifying proposed receiving water (name and classification if surface discharge, or describe subsurface disposal plans):

Describe any plans or designs to capture, recycle or reuse liquid waste:

Yes  No

<p>e. Will the proposed action disturb more than one acre and create stormwater runoff, either from new point sources (i.e. ditches, pipes, swales, curbs, gutters or other concentrated flows of stormwater) or non-point source (i.e. sheet flow) during construction or post construction?</p> <p><b>If Yes:</b></p> <p>How much impervious surface will the project create in relation to total size of project parcel?  Area of Impervious Surface: 0.17 acres (increase of impervious surfaces throughout project limits)  Area of Parcel: 5.37 acres</p> <p>Describe types of new point sources: During post construction, new point sources will include pipes. The pipes will direct collected runoff into concrete manhole structures located in the bioretention swales. These manhole structures will have open grates, allowing the stormwater to bubble over out into the swale, where it be filtered through engineered soil media. In cases of heavy rainfall events, stormwater in the bioretention swales will overflow into concrete overflow structures via open grate. The stormwater will then be directed via pipe into an existing subsurface drainage structure, part of an existing positive drainage system on-site in which allows runoff to overflow into the lake via an existing headwall/outfall. No new outfalls into the lake or river will be constructed under this project.</p> <p>Where will the stormwater runoff be directed (i.e. on-site stormwater management facility/structures, adjacent properties, groundwater, on-site surface water or off-site surface waters)? On-site stormwater management facilities, including catch basins, pipes &amp; bioretention swales.</p> <p>If to surface waters, identify receiving water bodies or wetlands: Treated storm water will be allowed to overflow into the Great Patchogue Lake via a connection to the existing underground positive drainage system.</p> <p>Will stormwater runoff flow to adjacent properties?  Yes <input type="checkbox"/> No <input checked="" type="checkbox"/></p> <p>Does proposed plan minimize impervious surfaces use pervious materials or collect and re-use stormwater?  Yes <input checked="" type="checkbox"/> No <input type="checkbox"/></p>	<p>Yes <input checked="" type="checkbox"/> No <input type="checkbox"/></p>
<p>f. Does the proposed action include, or will it use on-site, one or more sources of air emissions, including fuel combustion, waste incineration, or other processes or operations?</p> <p><b>If Yes, identify:</b></p> <p>Mobile sources during project operations (e.g., heavy equipment, fleet or delivery vehicles):  Temporary diesel exhaust from construction vehicles and equipment during construction</p> <p>Stationary sources during construction (e.g., power generation, structural heating, batch plant, crushers):</p> <p>Stationary sources during operations (e.g., process emissions, large boilers, electric generation):</p>	<p>Yes <input checked="" type="checkbox"/> No <input type="checkbox"/></p>

<p>g. Will any air emission sources named in D.2.f (above) require a NY State Air Registration, Air Facility Permit or Federal Clean Air Act Title IV or Title V Permit?</p> <p><b>If Yes:</b></p> <div style="border: 1px solid black; padding: 5px;"> <p>Is the project site located in an Air Quality non-attainment area? (Area routinely or periodically fails to meet ambient air quality standards for all or some parts of the year)  Yes <input type="checkbox"/> No <input type="checkbox"/></p> </div> <div style="border: 1px solid black; padding: 5px;"> <p>In addition to emissions as calculated in the application, the project will generate:</p> <ul style="list-style-type: none"> <li>- Tons/year (metric) of Carbon Dioxide (CO<sub>2</sub>)</li> <li>- Tons/year (metric) of Nitrous Oxide (N<sub>2</sub>O)</li> <li>- Tons/year (metric) of Perfluorocarbons (PFCs)</li> <li>- Tons/year (metric) of Sulfur Hexafluoride (SF<sub>6</sub>)</li> <li>- Tons/year (metric) of Carbon Dioxide equivalent of Hydroflorocarbons (HFCS)</li> <li>- Tons/year (metric) of Hazardous Air Pollutants (HAPs)</li> </ul> </div>	Yes <input type="checkbox"/> No <input checked="" type="checkbox"/>
<p>h. Will the proposed action generate or emit methane (including, but not limited to, sewage treatment plants, landfills, composting facilities)?</p> <p><b>If Yes:</b></p> <div style="border: 1px solid black; padding: 5px;"> <p>Estimate methane generation in tons/year (metric):</p> </div> <div style="border: 1px solid black; padding: 5px;"> <p>Describe any methane capture, control or elimination measures included in project design (e.g., combustion to generate heat or electricity, flaring):</p> </div>	Yes <input type="checkbox"/> No <input checked="" type="checkbox"/>
<p>i. Will the proposed action result in the release of air pollutants from open-air operations or processes such as quarry or landfill operations?</p> <p><b>If Yes, describe operations and nature of emissions (e.g., diesel exhaust, rock particulates/dust):</b></p> <div style="border: 1px solid black; height: 20px; width: 100%;"></div>	Yes <input type="checkbox"/> No <input checked="" type="checkbox"/>

j. Will the proposed action result in a substantial increase in traffic above present levels or generate substantial new demand for transportation facilities or services?

**If Yes:**

When is the peak traffic expected? (check all that apply)	
Morning <input checked="" type="checkbox"/> ; Evening <input checked="" type="checkbox"/> ; Weekend <input checked="" type="checkbox"/> ; Randomly <input type="checkbox"/>	between the hours of _____ to _____
For commercial activities only, projected number of semi-trailer truck trips/day: n/a	
Parking spaces:	
Existing: 0	Proposed: 0 Net Increase/Decrease: 0
Does the proposed action include any shared use parking? Yes <input type="checkbox"/> No <input checked="" type="checkbox"/>	
If the proposed action includes any modification of existing roads, creation of new roads or change in existing access, describe: Yes, the project includes the reconstruction of the CR-19/Lake Street intersection. A 1-lane roundabout will be installed. Currently, westbound motorists on Lake Street cannot turn south onto CR-19 (towards main street). The roundabout will allow motorists to make the WB to SB movement. In addition to the reconstruction of the intersection, approx. 1,000 ft of roadway west of the proposed roundabout will be realigned south away from the lake. This will be done in order to achieve the proper approach geometry at the roundabout. An added benefit to this roadway realignment will be the creation of new lakefront public park space.	
Are public/private transportation service(s) or facilities available within 1/2 mile of the proposed site? Yes <input checked="" type="checkbox"/> No <input type="checkbox"/>	
Will the proposed action include access to public transportation or accommodations for use of hybrid, electric or other alternative fueled vehicles? Yes <input type="checkbox"/> No <input type="checkbox"/>	
Will the proposed action include plans for pedestrian or bicycle accommodations for connections to existing pedestrian or bicycle routes? Yes <input type="checkbox"/> No <input type="checkbox"/>	

Yes  No

k. Will the proposed action (for commercial or industrial projects only) generate new or additional demand for energy?

**If Yes:**

Estimate annual electricity demand during operation of the proposed action:
Anticipated sources/suppliers of electricity for the project (e.g., on-site combustion, on-site renewable, via grid/local utility or other):
Will the proposed action require a new, or an upgrade to, an existing substation? Yes <input type="checkbox"/> No <input type="checkbox"/>

Yes  No

l. Hours of operation (Answer all items which apply)

During Construction	During Operations
Monday-Friday: 7:00am - 5:00pm	Monday-Friday:
Saturday:	Saturday:
Sunday:	Sunday:
Holidays:	Holidays:

N/A

<p>m. Does the proposed action produce noise that will exceed existing ambient noise levels during construction, operation or both?</p> <p><b>If Yes:</b></p> <p>Provide details including sources, time of day and duration: Sawcutting, milling, excavation of asphalt pavement during construction (7am-5pm, Mon. - Fri.)</p> <p>Will proposed action remove existing natural barriers that could act as a noise barrier or screen?  Yes <input type="checkbox"/> No <input checked="" type="checkbox"/> Describe:</p>	<p>Yes <input checked="" type="checkbox"/> No <input type="checkbox"/></p>
<p>n. Will the proposed action have outdoor lighting?</p> <p><b>If Yes:</b></p> <p>Describe source(s), location(s), height of fixture(s), direction/aim, and proximity to nearest occupied structures: Existing Village owned decorative street lighting poles &amp; fixtures will be relocated adjacent to proposed share-use path.</p> <p>Will proposed action remove existing natural barriers that could act as a light barrier or screen?  Yes <input type="checkbox"/> No <input checked="" type="checkbox"/> Describe:</p>	<p>Yes <input checked="" type="checkbox"/> No <input type="checkbox"/></p>
<p>o. Does the proposed action have the potential to produce odors for more than one hour per day?</p> <p><b>If Yes:</b></p> <p>Describe possible sources, potential frequency and duration of odor emissions and proximity to nearest occupied structures:</p>	<p>Yes <input type="checkbox"/> No <input checked="" type="checkbox"/></p>
<p>p. Will the proposed action include any bulk storage of petroleum (over 1,100 gallons) or chemical products (over 550 gallons)?</p> <p><b>If Yes:</b></p> <p>Product(s) to be stored:</p> <p>Volume(s):            per unit time:            (e.g., month, year)</p> <p>Generally describe proposed storage facilities:</p>	<p>Yes <input type="checkbox"/> No <input checked="" type="checkbox"/></p>
<p>q. Will the proposed action (commercial, industrial and recreational projects only) use pesticides (i.e., herbicides, insecticides) during construction or operation?</p> <p><b>If Yes:</b></p> <p>Describe proposed treatment(s):</p> <p>Will the proposed action use Integrated Pest Management Practices?  Yes <input type="checkbox"/> No <input type="checkbox"/></p>	<p>Yes <input type="checkbox"/> No <input checked="" type="checkbox"/></p>

<p>r. Will the proposed action (commercial or industrial projects only) involve or require the management or disposal of solid waste (excluding hazardous materials)?</p> <p><b>If Yes:</b></p> <table border="1" style="width: 100%; border-collapse: collapse;"> <tr> <td colspan="2">Describe any solid waste(s) to be generated during construction or operation of the facility:</td> </tr> <tr> <td style="width: 20%;">Construction:</td> <td>tons per (unit of time)</td> </tr> <tr> <td>Operation:</td> <td>tons per (unit of time)</td> </tr> </table> <table border="1" style="width: 100%; border-collapse: collapse;"> <tr> <td colspan="2">Describe any proposals for on-site minimization, recycling or reuse of materials to avoid disposal as solid waste:</td> </tr> <tr> <td style="width: 20%;">Construction:</td> <td></td> </tr> <tr> <td>Operation:</td> <td></td> </tr> </table> <table border="1" style="width: 100%; border-collapse: collapse;"> <tr> <td colspan="2">Proposed disposal methods/facilities for solid waste generated on-site:</td> </tr> <tr> <td style="width: 20%;">Construction:</td> <td></td> </tr> <tr> <td>Operation:</td> <td></td> </tr> </table>	Describe any solid waste(s) to be generated during construction or operation of the facility:		Construction:	tons per (unit of time)	Operation:	tons per (unit of time)	Describe any proposals for on-site minimization, recycling or reuse of materials to avoid disposal as solid waste:		Construction:		Operation:		Proposed disposal methods/facilities for solid waste generated on-site:		Construction:		Operation:		Yes <input type="checkbox"/> No <input checked="" type="checkbox"/>
Describe any solid waste(s) to be generated during construction or operation of the facility:																			
Construction:	tons per (unit of time)																		
Operation:	tons per (unit of time)																		
Describe any proposals for on-site minimization, recycling or reuse of materials to avoid disposal as solid waste:																			
Construction:																			
Operation:																			
Proposed disposal methods/facilities for solid waste generated on-site:																			
Construction:																			
Operation:																			
<p>s. Does the proposed action include construction or modification of a solid waste management facility?</p> <p><b>If Yes:</b></p> <table border="1" style="width: 100%; border-collapse: collapse;"> <tr> <td>Type of management or handling of waste proposed for the site (e.g., recycling or transfer station, composting, landfill or other disposal activities):</td> </tr> <tr> <td>Anticipated rate of disposal/processing:</td> </tr> <tr> <td style="padding-left: 20px;">tons/month, if transfer or other non-combustion/thermal treatment, or</td> </tr> <tr> <td style="padding-left: 20px;">tons/hour, if combustion or thermal treatment</td> </tr> <tr> <td>If landfill, anticipated site life:      years</td> </tr> </table>	Type of management or handling of waste proposed for the site (e.g., recycling or transfer station, composting, landfill or other disposal activities):	Anticipated rate of disposal/processing:	tons/month, if transfer or other non-combustion/thermal treatment, or	tons/hour, if combustion or thermal treatment	If landfill, anticipated site life:      years	Yes <input type="checkbox"/> No <input checked="" type="checkbox"/>													
Type of management or handling of waste proposed for the site (e.g., recycling or transfer station, composting, landfill or other disposal activities):																			
Anticipated rate of disposal/processing:																			
tons/month, if transfer or other non-combustion/thermal treatment, or																			
tons/hour, if combustion or thermal treatment																			
If landfill, anticipated site life:      years																			
<p>t. Will proposed action at the site involve the commercial generation, treatment, storage or disposal of hazardous waste?</p> <p><b>If Yes:</b></p> <table border="1" style="width: 100%; border-collapse: collapse;"> <tr> <td>Name(s) of all hazardous wastes or constituents to be generated, handled or managed at facility:</td> </tr> <tr> <td>Generally describe processes or activities involving hazardous wastes or constituents:</td> </tr> <tr> <td>Specify amount to be handled or generated: tons/month</td> </tr> <tr> <td>Describe any proposals for on-site minimization, recycling or reuse of hazardous constituents:</td> </tr> <tr> <td>Will any hazardous wastes be disposed at an existing offsite hazardous waste facility? Yes <input type="checkbox"/> No <input type="checkbox"/></td> </tr> <tr> <td><b>If Yes:</b> Provide name and location of facility:</td> </tr> <tr> <td><b>If No:</b> Describe proposed management of any hazardous wastes which will not be sent to a hazardous waste facility:</td> </tr> </table>	Name(s) of all hazardous wastes or constituents to be generated, handled or managed at facility:	Generally describe processes or activities involving hazardous wastes or constituents:	Specify amount to be handled or generated: tons/month	Describe any proposals for on-site minimization, recycling or reuse of hazardous constituents:	Will any hazardous wastes be disposed at an existing offsite hazardous waste facility? Yes <input type="checkbox"/> No <input type="checkbox"/>	<b>If Yes:</b> Provide name and location of facility:	<b>If No:</b> Describe proposed management of any hazardous wastes which will not be sent to a hazardous waste facility:	Yes <input type="checkbox"/> No <input checked="" type="checkbox"/>											
Name(s) of all hazardous wastes or constituents to be generated, handled or managed at facility:																			
Generally describe processes or activities involving hazardous wastes or constituents:																			
Specify amount to be handled or generated: tons/month																			
Describe any proposals for on-site minimization, recycling or reuse of hazardous constituents:																			
Will any hazardous wastes be disposed at an existing offsite hazardous waste facility? Yes <input type="checkbox"/> No <input type="checkbox"/>																			
<b>If Yes:</b> Provide name and location of facility:																			
<b>If No:</b> Describe proposed management of any hazardous wastes which will not be sent to a hazardous waste facility:																			



<p>u. Will proposed action adhere to Leadership in Energy and Environmental Design (LEED) or any other green building principals?</p> <p><b>If Yes:</b>  <input type="text" value="Describe proposed green building methods and attempted level of certification, if any:"/></p>	<p>Yes <input type="checkbox"/> No <input checked="" type="checkbox"/></p>
<p>v. Does the project sponsor propose the use of energy benchmarking to monitor and adjust project energy needs?</p> <p><b>If Yes, explain:</b>  <input type="text"/></p>	<p>Yes <input type="checkbox"/> No <input checked="" type="checkbox"/></p>
<p>w. Will the proposed action use native plants for all landscaping needs?</p> <p><b>Identify species to be used and method of irrigation:</b>  <input type="text" value="Native freshwater wetland plants shall be used for the emergent plants and upland buffer restoration, as listed in “Wetland Planting Guide for the Northeastern United States”. Contractor shall water for the duration of the NYSDEC permit; No irrigaiton."/></p>	<p>Yes <input checked="" type="checkbox"/> No <input type="checkbox"/></p>
<p>x. Does the proposed action promote local tourism?</p> <p><b>If Yes, explain:</b>  <input type="text" value="There will be in increase in biking and pedestrian activities due to the improved connection between the Patchogue TOD (Transit Oriented Development), the Brewery, and Patchogue Lake."/></p>	<p>Yes <input checked="" type="checkbox"/> No <input type="checkbox"/></p>

**E. Site and Setting of Proposed Action**

<p><b>E.1. Land Uses on and Surrounding the Project Site</b></p>	
<p>a. Existing land uses (Check all uses the occur on, adjoining and near the project site): (include map)</p> <p>Urban <input type="checkbox"/>      Industrial <input type="checkbox"/>      Commercial <input checked="" type="checkbox"/>      Residential <input checked="" type="checkbox"/>      Rural <input type="checkbox"/>  Forest <input type="checkbox"/>      Agriculture <input type="checkbox"/>      Aquatic <input checked="" type="checkbox"/>      Other <input type="checkbox"/> Specify:</p> <p>If mix of uses, generally describe: Land uses directly ajacent to the project site include residential homes, a residential apartment complex, Brewery, YMCA, Cemetery, and the Great Patchogue Lake.</p>	

b. Land uses and cover types on the project site:

Land Use or Cover Type	Current Acreage	Acreage After Project Completion	Change (Acres +/-)
Roads, buildings and other paved or impervious surfaces	2.68	3.33	+ 0.65
Forested	0	0	0
Meadows, grasslands or brushlands (non-agricultural, including abandoned agricultural)	2.48	1.66	0.82
Agricultural (includes active orchards, fields, greenhouse, etc.)	0	0	0
Surface water features (lakes, ponds, streams, rivers, etc.)	0	0	0
Wetlands (freshwater or tidal)	0.21	0.38	+ 0.17
Non-Vegetated (bare rock, earth or fill)	0	0	0
Other Describe:			
<b>TOTAL:</b>	5.37	5.37	

c. Is the project site presently used by members of the community for public recreation?

**If Yes, explain:**

There is a sidewalk directly adjacent to the Great Patchogue Lake which residents commonly use for walking; dog walking; jogging, etc. Residents fish from the spillway structure. Residents launch kayaks into the lake from an opening near the spillway structure.

Yes  No

d. Are there any facilities serving children, the elderly, people with disabilities (e.g., schools, hospitals, licensed day care centers or group homes) within 1,500 feet of the project site?

**If Yes, identify facilities:**

YMCA

Yes  No

e. Does the project site contain an existing dam?

**If Yes:**

Dimensions of the dam and impoundment:

- Dam height: 11 feet
- Dam length: 1,500 feet
- Surface area: 49 acres
- Volume impounded: 55.8 Million Gallons gallons or acre-feet

Dam's existing hazard classification: A

Provide date and summarize results of last inspection: 7/24/1997 - Low Hazard

Yes  No

<p>f. Has the project site ever been used as a municipal, commercial or industrial solid waste management facility, or does the project site adjoin property which is now, or was at one time, used as a solid waste management facility?</p> <p><b>If Yes:</b></p> <p>Has the facility been formally closed?  Yes <input type="checkbox"/> No <input type="checkbox"/></p> <p>If Yes, cite sources/documentation:</p> <p>Describe the location of the project site relative to the boundaries of the solid waste management facility:</p> <p>Describe any development constraints due to the prior solid waste activities:</p>	<p>Yes <input type="checkbox"/> No <input checked="" type="checkbox"/></p>
<p>g. Have hazardous wastes been generated, treated and/or disposed of at the site, or does the project site adjoin property which is now or was at one time used to commercially treat, store and/or dispose of hazardous waste?</p> <p><b>If Yes:</b></p> <p>Describe waste(s) handled and waste management activities, including approximate time when activities occurred:</p>	<p>Yes <input type="checkbox"/> No <input checked="" type="checkbox"/></p>
<p>h. Has there been a reported contamination spill at the proposed project site or have any remedial actions been conducted at or adjacent to the proposed site?</p> <p><b>If Yes:</b></p> <p>Is any portion of the site listed on the NYSDEC Spills Incidents database or Environmental Site Remediation database? (Check all that apply)</p> <p><input type="checkbox"/> Yes – Spills Incidents database      Provide DEC ID number(s):</p> <p><input type="checkbox"/> Yes – Environmental Site Remediation database      Provide DEC ID number(s):</p> <p><input type="checkbox"/> Neither database</p> <p>If site has been subject to RCRA corrective activities, describe control measures:</p> <p>Is the project within 2000 feet of any site in the NYSDEC Environmental Site Remediation database? Yes <input type="checkbox"/> No <input type="checkbox"/></p> <p><b>If Yes:</b></p> <p>DEC ID number(s):</p> <p>Describe current status of site(s):</p>	<p>Yes <input type="checkbox"/> No <input checked="" type="checkbox"/></p>
<p><b>E.1.h. (cont.) – only answer following if checked “Yes” above</b></p>	

Is the project site subject to an institutional control limiting property uses?

**If Yes:**

DEC site ID number(s):

Describe the type of institutional control (e.g., deed restriction or easement):

Describe any use limitations:

Describe any engineering controls:

Will the project affect the institutional or engineering controls in place? Yes  No

Explain:

**E.2. Natural Resources On or Near Project Site**

a. What is the average depth to bedrock on the project site:  
1,100 feet

b. Are there bedrock outcroppings on the project site?

**If Yes:**

What proportion of the site is comprised of bedrock outcroppings?  
%

Yes  No

c. Predominant soil type(s) present on project site: (include map)

1. Berryland mucky sand (Bd)	1.0% of site
2. Cut and fill land, gently sloping (CuB)	30.2% of site
3. Plymouth loamy sand, 0 to 3 percent slopes (PIA)	9.9% of site
4. Urban Land (Ur)	49.9% of site

d. What is the average depth to the water table on the project site?  
8.6 ft below surface

e. Drainage status of project site soils:

1. <input checked="" type="checkbox"/> Well Drained	89% of site
2. <input checked="" type="checkbox"/> Moderately Well Drained	10% of site
3. <input checked="" type="checkbox"/> Poorly Drained	1% of site

f. Approximate proportion of proposed action site with slopes: (include topographic map)

1. <input checked="" type="checkbox"/> 0-10%	100% of site
2. <input type="checkbox"/> 11-15%	% of site
3. <input type="checkbox"/> 16% or greater	% of site

<p>g. Are there any unique geologic features on the project site?</p> <p><b>If Yes, describe:</b></p> <div style="border: 1px solid black; padding: 5px; margin: 5px 0;"> <p>The site is bounded by the Great Patchogue Lake to the north; Water enters an existing spillway, then travels underground in a buried conduit southward through the site approx. 360 feet until it daylight into the Patchogue River.</p> </div>	Yes <input checked="" type="checkbox"/> No <input type="checkbox"/>												
<p>h. Does any portion of the project site contain wetlands or other waterbodies (including streams, rivers, ponds or lakes)?</p>	Yes <input checked="" type="checkbox"/> No <input type="checkbox"/>												
<p>i. Do any wetlands or other waterbodies adjoin the project site?</p>	Yes <input checked="" type="checkbox"/> No <input type="checkbox"/>												
<p><b>If Yes to either E.2.h or E.2.i, continue. If No, skip to E.2.m</b></p>													
<p>j. Are any of the wetlands or waterbodies within or adjoining the project site regulated by any federal, state or local agency? (include map)</p>	Yes <input checked="" type="checkbox"/> No <input type="checkbox"/>												
<p>k. For each identified wetland and waterbody on the project site, provide the following information:</p> <table border="1" style="width: 100%; border-collapse: collapse; margin: 5px 0;"> <tr> <td style="width: 33%;">Streams:</td> <td style="width: 33%;">Name: Patchogue River</td> <td style="width: 33%;">Classification: C</td> </tr> <tr> <td>Lakes or Ponds:</td> <td>Name: Great Patchogue Lake</td> <td>Classification: B</td> </tr> <tr> <td>Wetlands:</td> <td>Name: ID: P-2 (Class : 1)</td> <td>Approx. Size: 232.7 acres</td> </tr> <tr> <td>Wetland No. (if regulated by DEC):</td> <td colspan="2">P-2</td> </tr> </table>		Streams:	Name: Patchogue River	Classification: C	Lakes or Ponds:	Name: Great Patchogue Lake	Classification: B	Wetlands:	Name: ID: P-2 (Class : 1)	Approx. Size: 232.7 acres	Wetland No. (if regulated by DEC):	P-2	
Streams:	Name: Patchogue River	Classification: C											
Lakes or Ponds:	Name: Great Patchogue Lake	Classification: B											
Wetlands:	Name: ID: P-2 (Class : 1)	Approx. Size: 232.7 acres											
Wetland No. (if regulated by DEC):	P-2												
<p>l. Are any of the above waterbodies listed in the most recent compilation of NYS water quality-impaired waterbodies?</p> <p><b>If Yes, name of impaired water body/bodies and basis for listing as impaired:</b></p> <div style="border: 1px solid black; height: 20px; margin: 5px 0;"></div>	Yes <input type="checkbox"/> No <input checked="" type="checkbox"/>												
<p>m. Is the project site in a designated floodway?</p>	Yes <input type="checkbox"/> No <input checked="" type="checkbox"/>												
<p>n. Is the project site in the 100 year floodplain?</p>	Yes <input checked="" type="checkbox"/> No <input type="checkbox"/>												
<p>o. Is the project site in the 500 year floodplain?</p>	Yes <input checked="" type="checkbox"/> No <input type="checkbox"/>												
<p>p. Is the project site located over or immediately adjoining a primary, principal or sole source aquifer?</p> <p><b>If Yes:</b></p> <div style="border: 1px solid black; padding: 2px; margin: 5px 0;"> <p>Name of aquifer: Upper Glacial</p> <p>Source of information: Department of Environmental Conservation</p> </div>	Yes <input checked="" type="checkbox"/> No <input type="checkbox"/>												
<p>q. Identify the predominant wildlife species that occupy or use the project site:</p> <table border="1" style="width: 100%; border-collapse: collapse; margin: 5px 0;"> <tr> <td style="width: 33%;">Gray Squirrel</td> <td style="width: 33%;">Raccoon</td> <td style="width: 33%;">Eastern Chipmunk</td> </tr> <tr> <td>Swan</td> <td></td> <td></td> </tr> </table>		Gray Squirrel	Raccoon	Eastern Chipmunk	Swan								
Gray Squirrel	Raccoon	Eastern Chipmunk											
Swan													
<p>r. Does the project site contain a designated significant natural community?</p> <p><b>If Yes:</b></p> <div style="border: 1px solid black; padding: 2px; margin: 5px 0;"> <p>Describe the habitat/community (composition, function and basis for designation):</p> <p>Source(s) of description or evaluation:</p> <p>Extent of community/habitat:</p> <ul style="list-style-type: none"> <li>- Currently:                acres</li> <li>- Following completion of project as proposed:                acres</li> <li>- Gain or loss (indicate + or -):                acres</li> </ul> </div>	Yes <input type="checkbox"/> No <input checked="" type="checkbox"/>												

<p>s. Does project site contain any species of plant or animal that is listed by the federal government or NYS as endangered or threatened, or does it contain any areas identified as habitat for an endangered or threatened species?</p> <p><b>If Yes:</b>  Species and listing (endangered or threatened): None, based on the DEC Environmental Mapper  Nature of use of site by the species (e.g., resident, seasonal, transient):</p>	Yes <input type="checkbox"/> No <input checked="" type="checkbox"/>
<p>t. Does project site contain any species of plant or animal that is listed by NYS as rare, or as a species of special concern?</p> <p><b>If Yes:</b>  Species and listing: None, based on the DEC Environmental Mapper  Nature of use of site by the species (e.g., resident, seasonal, transient):</p>	Yes <input type="checkbox"/> No <input checked="" type="checkbox"/>
<p>u. Is the project site or adjoining area currently used for hunting, trapping, fishing or shellfishing?</p> <p>If Yes, give a brief description of how the proposed action may affect that use:  Fishing is currently permitted on the lake (special DEC fishing regulations apply); the proposed action will provide more access for fishing than currently exists.</p>	Yes <input checked="" type="checkbox"/> No <input type="checkbox"/>
<b>E.3. Designated Public Resources On or Near Project Site</b>	
<p>a. Is the project site, or any portion of it, located in a designated agricultural district certified pursuant to Agriculture and Markets Law, Article 25-AA, Section 303 and 304?</p> <p><b>If Yes, provide county plus district name/number:</b>  </p>	Yes <input type="checkbox"/> No <input checked="" type="checkbox"/>
<p>b. Are agricultural lands consisting of highly productive soils present?</p> <p><b>If Yes:</b>  Acreage(s) on project site:  Source(s) of soil rating(s):</p>	Yes <input type="checkbox"/> No <input checked="" type="checkbox"/>
<p>c. Does the project site contain all or part of, or is it substantially contiguous to a registered National Natural Landmark?</p> <p><b>If Yes:</b>  Nature of the natural landmark:  <input type="checkbox"/> Biological Community; <input type="checkbox"/> Geological Feature  Provide brief description of landmark, including values behind designation and approximate size/extent:</p>	Yes <input type="checkbox"/> No <input checked="" type="checkbox"/>
<p>d. Is the project site located in or does it adjoin a state listed Critical Environmental Area, including Special Groundwater Protection Areas?</p> <p><b>If Yes:</b>  CEA name: Coastal Zone Area South (adjacent to project)  Basis for designation: New York State Department of Environmental Conservation CEA map  Designating agency and date: Town of Brookhaven; 6-17-1987</p>	Yes <input checked="" type="checkbox"/> No <input type="checkbox"/>

i. Is the project site located within a designated river corridor under the Wild, Scenic and Recreational Rivers Program 6 NYCRR Part 666?	
<b>If Yes:</b>	Yes <input type="checkbox"/> No <input checked="" type="checkbox"/>
Identify the name of the river and its designation:	
Is the activity consistent with development restrictions contained in 6 NYCRR Part 666?	
Yes <input type="checkbox"/> No <input type="checkbox"/>	

**F. Additional Information**

Attach any additional information which may be needed to clarify your project. If you have identified any adverse impacts which could be associated with your proposal, please describe those impacts plus any measures which you propose to avoid or minimize them.

**G. Verification**

I certify that the information provided is true to the best of my knowledge.

Applicant/Sponsor Name: Suffolk County Department of Public Works

Date: 7/30/18

Signature: *E. Torres*  
 Elizabeth Torres, P.E.

Title: Senior Civil Engineer

**SUFFOLK COUNTY**  
**FULL ENVIRONMENTAL ASSESSMENT FORM**  
6 NYCRR Part 617  
State Environmental Quality Review

**Part 2 – Identification of Potential Project Impacts**

Instructions: Part 2 is to be completed by the lead agency. It is designed to help the lead agency inventory all potential resources that could be affected by a proposed project or action. We recognize that the lead agency’s reviewer(s) will not necessarily be environmental professionals. So, the questions are designed to walk a reviewer through the assessment process by providing a series of questions that can be answered using the information found in Part 1. To further assist the lead agency in completing Part 2, the form identifies the most relevant questions in Part 1 that will provide the information needed to answer the Part 2 question. When Part 2 is completed, the lead agency will have identified the relevant environmental areas that may be impacted by the proposed activity.

**Tips for completing Part 2:**

- \_\_\_\_\_ Review all of the information provided in Part 1.
- \_\_\_\_\_ Review any application, maps, supporting materials and the Full EAF Workbook.
- \_\_\_\_\_ Answer each of the 18 questions in Part 2.
- \_\_\_\_\_ If you answer “YES” to a numbered question, please complete all the questions that follow in that section.
- \_\_\_\_\_ If you answer “NO” to a numbered question, move on to the next numbered section.
- \_\_\_\_\_ Check appropriate column to indicate the anticipated size of the impact.
- \_\_\_\_\_ Proposed projects that would exceed a numeric threshold contained in a question should result in the reviewing agency checking the box “**Moderate to large impact may occur.**”
- \_\_\_\_\_ The reviewer is not expected to be an expert in environmental analysis.
- \_\_\_\_\_ If you are not sure or undecided about the size of an impact, it may help to review the sub-questions for the general question and consult the workbook.
- \_\_\_\_\_ When answering a question consider all components of the proposed activity, that is, the “whole action.”
- \_\_\_\_\_ Consider the possibility for long-term and cumulative impacts as well as direct impacts.
- \_\_\_\_\_ Answer the question in a reasonable manner considering the scale and context of the project.

<b>1. _____ Impact on Land</b>			
The proposed action may involve construction on, or physical alteration of the land surface of the proposed site. (See Part 1.D.1)		YES <input checked="" type="checkbox"/> NO <input type="checkbox"/>	
<i>If “YES”, answer questions a-h. If “NO”, move on to Section 2.</i>			
	<b>Relevant Part 1 Question(s)</b>	<b>No, or small impact may occur</b>	<b>Moderate to large impact may occur</b>
a. _____	The proposed action may involve construction on land where depth to water table is less than 3 feet.	<input checked="" type="checkbox"/>	<input type="checkbox"/>
b. _____	The proposed actin may involve construction on slopes of 15% or greater.	<input checked="" type="checkbox"/>	<input type="checkbox"/>
c. _____	The proposed actin may involve construction on land where bedrock is exposed, or generally within 5 feet of existing ground surface.	<input checked="" type="checkbox"/>	<input type="checkbox"/>
d. _____	The proposed action may involve the excavation and removal of more than 1,000 tons of natural	<input checked="" type="checkbox"/>	<input type="checkbox"/>



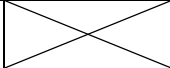

disturbing bottom sediments.			
f. _____ The proposed action may include construction of one or more intake(s) for withdrawal of water from surface water.	D.2.c	<input checked="" type="checkbox"/>	<input type="checkbox"/>
g. _____ The proposed action may include construction of one or more outfall(s) for discharge of wastewater to surface water(s).	D.2.d	<input checked="" type="checkbox"/>	<input type="checkbox"/>
h. _____ The proposed action may cause soil erosion, or otherwise create a source of stormwater discharge that may lead to siltation or other degradation of receiving water bodies.	D.2.e	<input checked="" type="checkbox"/>	<input type="checkbox"/>
i. _____ The proposed action may affect the water quality of any water bodies within or downstream of the site of the proposed action.	E.2.h – E.2.1	<input type="checkbox"/>	<input checked="" type="checkbox"/>
j. _____ The proposed action may involve the application of pesticides or herbicides in or around any water body.	D.2.q E.2.h – E.2.1	<input checked="" type="checkbox"/>	<input type="checkbox"/>
k. _____ The proposed action may require the construction of new, or expansion of existing, wastewater treatment facilities.	D.1.a D.2.d	<input checked="" type="checkbox"/>	<input type="checkbox"/>
l. _____ Other impacts:		<input type="checkbox"/>	<input type="checkbox"/>

<b>4. _____ Impact on Groundwater</b> The proposed action may result in new or additional use of groundwater, or may have the potential to introduce contaminants to groundwater or an aquifer. (See Part 1.D.2.a, D.2.c, D.2.d, D.2.p, D.2.q, D.2.t) <i>If “YES”, answer questions a-h. If “NO”, move on to Section 5.</i>			
		YES <input type="checkbox"/> NO <input checked="" type="checkbox"/>	
	<b>Relevant Part 1 Question(s)</b>	<b>No, or small impact may occur</b>	<b>Moderate to large impact may occur</b>
a. _____ The proposed action may require new water supply wells, or create additional demand on supplies from existing water supply wells.	D.2.c	<input type="checkbox"/>	<input type="checkbox"/>
b. _____ Water supply demand from the proposed action may exceed safe and sustainable withdrawal capacity rate of the local supply or aquifer. Cite Source:	D.2.c	<input type="checkbox"/>	<input type="checkbox"/>
c. _____ The proposed action may allow or result in residential uses in areas without water and sewer services.	D.1.a D.2.c – D.2.d	<input type="checkbox"/>	<input type="checkbox"/>
d. _____ The proposed action may include or require wastewater discharged to groundwater.	D.2.d E.2.p	<input type="checkbox"/>	<input type="checkbox"/>
e. _____ The proposed action may result in the construction of water supply wells in locations where groundwater is, or is suspected to be, contaminated.	D.2.c E.1.f – E.1.h	<input type="checkbox"/>	<input type="checkbox"/>
f. _____ The proposed action may require the bulk storage of petroleum or chemical products over ground water or an aquifer.	D.2.p E.2.p	<input type="checkbox"/>	<input type="checkbox"/>
g. _____ The proposed action may involve the commercial application of pesticides within 100 feet of potable drinking water or irrigation sources.	D.2.q E.2.h – E.2.1 E.2.p D.2.c	<input type="checkbox"/>	<input type="checkbox"/>

h. _____ Other impacts:	<del>                    </del>	<input type="checkbox"/>	<input type="checkbox"/>
-------------------------	---------------------------------	--------------------------	--------------------------

**5. \_\_\_\_\_ Impact on Flooding**  
 The proposed action may result in development on lands subject to flooding. (See Part 1.E.2) YES  NO   
*If "YES", answer questions a-g. If "NO", move on to Section 6.*

	Relevant Part 1 Question(s)	No, or small impact may occur	Moderate to large impact may occur
a. _____ The proposed action may result in development in a designated floodway.	E.2.m	<input checked="" type="checkbox"/>	<input type="checkbox"/>
b. _____ The proposed action may result in development within a 100 year floodplain.	E.2.n	<input checked="" type="checkbox"/>	<input type="checkbox"/>
c. _____ The proposed action may result in development within a 500 year floodplain.	E.2.o	<input checked="" type="checkbox"/>	<input type="checkbox"/>
d. _____ The proposed action may result in, or require, modification of existing drainage patterns.	D.2.b D.2.e	<input checked="" type="checkbox"/>	<input type="checkbox"/>
e. _____ The proposed action may change flood water flows that contribute to flooding.	D.2.b E.2.m – E.2.o	<input checked="" type="checkbox"/>	<input type="checkbox"/>
f. _____ If there is a dam located on the site of the proposed action, the dam has failed to meet one or more safety criteria on its most recent inspection.	E.1.e	<input checked="" type="checkbox"/>	<input type="checkbox"/>
g. _____ Other impacts:	<del>                    </del>	<input checked="" type="checkbox"/>	<input type="checkbox"/>

**6. \_\_\_\_\_ Impact on Air**  
 The proposed action may include a state regulated air emission source. (See Part 1.D.2.f, D.2.h, D.2.g) YES  NO   
*If "YES", answer questions a-f. If "NO", move on to Section 7.*

	Relevant Part 1 Question(s)	No, or small impact may occur	Moderate to large impact may occur
a. _____ If the proposed action requires federal or state air emission permits, the action may also emit one or more greenhouse gases at or above the following levels:			
i. _____ More than 1000 tons/year of carbon dioxide (CO2)	D.2.g	<input type="checkbox"/>	<input type="checkbox"/>
ii. _____ More than 3.5 tons/year of nitrous oxide (N2O)	D.2.g	<input type="checkbox"/>	<input type="checkbox"/>
iii. _____ More than 1000 tons/year of carbon equivalent of perfluorocarbons (PFCs)	D.2.g	<input type="checkbox"/>	<input type="checkbox"/>
iv. _____ More than .045 tons/year of sulfur hexafluoride (SF6)	D.2.g	<input type="checkbox"/>	<input type="checkbox"/>
v. _____ More than 1000 tons/year of carbon dioxide equivalent of hydrochlorofluorocarbons (HCFCs) emissions	D.2.g	<input type="checkbox"/>	<input type="checkbox"/>
vi. 43 tons/year or more of methane	D.2.h	<input type="checkbox"/>	<input type="checkbox"/>
b. _____ The proposed action may generate 10 tons/year or more of any one designated hazardous air pollutant, or 25 tons/year or more of any combination of such hazardous	D.2.g	<input type="checkbox"/>	<input type="checkbox"/>

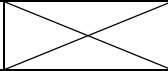
air pollutants.			
c. The proposed action may require a state air registration, or may produce an emissions rate of total contaminants that may exceed 5 lbs. per hour, or may include a heat source capable of producing more than 10 million BTU=s per hour.	D.2.f D.3.g	<input type="checkbox"/>	<input type="checkbox"/>
d. _____ The proposed action may reach 50% of any two or more of the thresholds in “a” through “c”, above.	D.1.i D.2.k	<input type="checkbox"/>	<input type="checkbox"/>
e. _____ The proposed action may result in the combustion or thermal treatment of more than 1 ton of refuse per hour.	D.2.s	<input type="checkbox"/>	<input type="checkbox"/>
f. _____ Other impacts:		<input type="checkbox"/>	<input type="checkbox"/>

<b>7. _____ Impact on Plants and Animals</b> The proposed action may result in a loss of flora or fauna. YES <input checked="" type="checkbox"/> NO <input type="checkbox"/> (See Part 1.E.2.q – E.2.u) <i>If “YES”, answer questions a-j. If “NO”, move on to Section 8.</i>			
	<b>Relevant Part 1 Question(s)</b>	<b>No, or small impact may occur</b>	<b>Moderate to large impact may occur</b>
a. _____ The proposed action may cause reduction in population or loss of individuals of any threatened or endangered species, as listed by New York State or the Federal government, that use the site, or are found on, over, or near the site.	E.2.s	<input checked="" type="checkbox"/>	<input type="checkbox"/>
b. _____ The proposed action may result in a reduction or degradation of any habitat used by any rare, threatened or endangered species, as listed by New York State or the federal government.	E.2.s	<input checked="" type="checkbox"/>	<input type="checkbox"/>
c. The proposed action may cause reduction in population, or loss of individuals, of any species of special concern or conservation need, as listed by New York State or the Federal government, that use the site, or are found on, over, or near the site.	E.2.t	<input checked="" type="checkbox"/>	<input type="checkbox"/>
d. _____ The proposed action may result in a reduction or degradation of any habitat used by any species of special concern and conservation need, as listed by New York State or the Federal government.	E.2.t	<input checked="" type="checkbox"/>	<input type="checkbox"/>
e. _____ The proposed action may diminish the capacity of a registered National Natural Landmark to support the biological community it was established to protect.	E.3.c	<input checked="" type="checkbox"/>	<input type="checkbox"/>
f. _____ The proposed action may result in the removal of, or ground disturbance in, any portion of a designated significant natural community. Source:	E.2.r	<input checked="" type="checkbox"/>	<input type="checkbox"/>
g. _____ The proposed action may substantially interfere with nesting/breeding, foraging, or over-wintering habitat for the predominant species that occupy or use the project site.	E.2.q	<input checked="" type="checkbox"/>	<input type="checkbox"/>
h. _____ The proposed action requires the conversion of more than 10 acres of forest, grassland or any other regionally or locally important habitat. Habitat type & information source:	E.1.b	<input checked="" type="checkbox"/>	<input type="checkbox"/>
i. _____ Proposed action (commercial, industrial or recreational projects, only) involves use of	D.2.q	<input checked="" type="checkbox"/>	<input type="checkbox"/>

herbicides or pesticides.			
j. _____ Other impacts:	<del>                    </del>	<input checked="" type="checkbox"/>	<input type="checkbox"/>

<b>8. _____ Impact on Agricultural Resources</b> The proposed action may impact agricultural resources. YES <input type="checkbox"/> NO <input checked="" type="checkbox"/> (See Part 1.E.3.a & E.3.b) <i>If "YES", answer questions a-h. If "NO", move on to Section 9.</i>			
	<b>Relevant Part 1 Question(s)</b>	<b>No, or small impact may occur</b>	<b>Moderate to large impact may occur</b>
a. _____ The proposed action may impact soil classified within soil group 1 through 4 of the NYS Land Classification System.	E.2.c E.3.b	<input type="checkbox"/>	<input type="checkbox"/>
b. _____ The proposed action may sever, cross or otherwise limit access to agricultural land (includes cropland, hayfields, pasture, vineyard, orchard, etc.).	E.1.a E.1.b	<input type="checkbox"/>	<input type="checkbox"/>
c. The proposed action may result in the excavation or compaction of the soil profile of active agricultural land.	E.3.b	<input type="checkbox"/>	<input type="checkbox"/>
d. _____ The proposed action may irreversibly convert agricultural land to non-agricultural uses, either more than 2.5 acres if located in an Agricultural District or more than 10 acres if not within an Agricultural District.	E.1.b E.3.a	<input type="checkbox"/>	<input type="checkbox"/>
e. _____ The proposed action may disrupt or prevent installation of an agricultural land management system.	E.1.a E.1.b	<input type="checkbox"/>	<input type="checkbox"/>
f. _____ The proposed action may result, directly or indirectly, in increased development potential or pressure on farmland.	C.2.c, C.3 D.2.c, D.2.d	<input type="checkbox"/>	<input type="checkbox"/>
g. _____ The proposed project is not consistent with the adopted municipal Farmland Protection Plan.	C.2.c	<input type="checkbox"/>	<input type="checkbox"/>
h. _____ Other impacts:	<del>                    </del>	<input type="checkbox"/>	<input type="checkbox"/>

<b>9. _____ Impact on Aesthetic Resources</b> The land use of the proposed action are obviously different from, or are in sharp contrast to, current land use patterns between the proposed project and a scenic or aesthetic resource. (See Part 1.E.1.a, E.1.b, E.3.h) YES <input checked="" type="checkbox"/> NO <input type="checkbox"/> <i>If "YES", answer questions a-g and complete Appendix B - Visual EAF Addendum. If "NO", move on to Section 10.</i>			
	<b>Relevant Part 1 Question(s)</b>	<b>No, or small impact may occur</b>	<b>Moderate to large impact may occur</b>
a. _____ Proposed action may be visible from any officially designated federal, state, or local scenic or aesthetic resource.	E.3.h	<input checked="" type="checkbox"/>	<input type="checkbox"/>
b. _____ The proposed action may	C.2.b	<input checked="" type="checkbox"/>	<input type="checkbox"/>

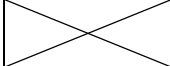
result in the obstruction, elimination or significant screening of one or more officially designated scenic views.	E.3.h		
c. The proposed action may be visible from publicly accessible vantage points:  i. Seasonally (e.g., screened by summer foliage, but visible during other seasons) ii. Year round	E.3.h E.3.h	<input type="checkbox"/> <input type="checkbox"/>	<input checked="" type="checkbox"/> <input checked="" type="checkbox"/>
d. _____ The situation or activity in which viewers are engaged while viewing the proposed action is:  i. Routine travel by residents, including travel to and from work ii. Recreational or tourism based activities	E.3.h  E.2.u E.1.c	<input type="checkbox"/> <input type="checkbox"/>	<input checked="" type="checkbox"/> <input checked="" type="checkbox"/>
e. _____ The proposed action may cause a diminishment of the public enjoyment and appreciation of the designated aesthetic resource.	E.3.h	<input checked="" type="checkbox"/>	<input type="checkbox"/>
f. _____ There are similar projects visible within the following distance of the proposed project: 0 – ½ mile ½ – 3 mile 3 – 5 mile 5+ mile	D.1.a D.1.h D.1.i E.1.a	<input checked="" type="checkbox"/> <input checked="" type="checkbox"/> <input checked="" type="checkbox"/> <input checked="" type="checkbox"/>	<input type="checkbox"/> <input type="checkbox"/> <input type="checkbox"/> <input type="checkbox"/>
g. _____ Other impacts:		<input type="checkbox"/>	<input type="checkbox"/>

<b>10. _____ Impact on Historic and Archeological Resources</b>			
The proposed action may occur in or adjacent to an historic or archaeological resource. (See Part 1.E.3.e, E.3.f, E.3.g)		YES <input checked="" type="checkbox"/> NO <input type="checkbox"/>	
<i>If "YES", answer questions a-e. If "NO", move on to Section 11.</i>			
	<b>Relevant Part 1 Question(s)</b>	<b>No, or small impact may occur</b>	<b>Moderate to large impact may occur</b>
a. _____ The proposed action may occur wholly or partially within, or substantially contiguous to, any buildings, archaeological site or district which is listed on or has been nominated by the NYS Board of Historic Preservation for inclusion on the State or National Register of Historic Places.	E.3.e	<input checked="" type="checkbox"/>	<input type="checkbox"/>
b. _____ The proposed action may occur wholly or partially within, or substantially contiguous to, an area designated as sensitive for archaeological sites on the NY State Historic Preservation Office (SHPO) archaeological site inventory.	E.3.f	<input checked="" type="checkbox"/>	<input type="checkbox"/>
c. The proposed action may occur wholly or partially within, or substantially contiguous to, an archaeological site not included on the NY SHPO inventory. Source:	E.3.g	<input checked="" type="checkbox"/>	<input type="checkbox"/>
d. _____ Other impacts:		<input checked="" type="checkbox"/>	<input type="checkbox"/>
e. _____ If any of the above (a-d) are answered "Yes", continue with the following questions to help support conclusions in Part 3:  i. The proposed action may result in the destruction or alteration of all or part of the site or property.	E.3.e – E.3g	<input checked="" type="checkbox"/>	<input type="checkbox"/>

ii. The proposed action may result in the alteration of the property's setting or integrity.	E.1.a, E.1.b E.3.e – E.3.g	<input checked="" type="checkbox"/>	<input type="checkbox"/>
iii. The proposed action may result in the introduction of visual elements which are out of character with the site or property, or may alter its setting.	C2, C3 E.3.g, E.3.h	<input checked="" type="checkbox"/>	<input type="checkbox"/>

**11. \_\_\_\_\_ Impact on Open Space and Recreation**

The proposed action may result in a loss of recreational opportunities or a reduction of an open space resource as designated in any adopted municipal open space plan. (See Part 1.C.2.c, E.1.c, E.2.u) YES  NO

*If "YES", answer questions a-e. If "NO", move on to Section 12.*

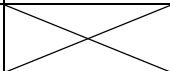
	Relevant Part 1 Question(s)	No, or small impact may occur	Moderate to large impact may occur
a. _____ The proposed action may result in an impairment of natural functions, or "ecosystem services", provided by an undeveloped area, including but not limited to stormwater storage, nutrient cycling, and wildlife habitat.	D.2.e, E.1.b E.2.h – E.2.l E.2.q – E.2.t	<input type="checkbox"/>	<input type="checkbox"/>
b. _____ The proposed action may result in the loss of a current or future recreational resource.	C.2.a, C.2.c E.1.c, E.2.u	<input type="checkbox"/>	<input type="checkbox"/>
c. The proposed action may eliminate open space or recreational resource in an area with few such resources.	C.2.a, C.2.c E.1.c, E.2.u	<input type="checkbox"/>	<input type="checkbox"/>
d. The proposed action may result in loss of an area now used informally by the community as an open space resource.	C.2.c, E.1.c	<input type="checkbox"/>	<input type="checkbox"/>
e. _____ Other impacts:		<input type="checkbox"/>	<input type="checkbox"/>

**12. \_\_\_\_\_ Impact on Critical Environmental Areas**

The proposed action may be located within or adjacent to a critical environmental area (CEA). (See Part 1.E.3.d) YES  NO

*If "YES", answer questions a-c. If "NO", move on to Section 13.*

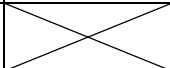
	Relevant Part 1 Question(s)	No, or small impact may occur	Moderate to large impact may occur
a. _____ The proposed action may result in a reduction in the quantity of the resource or characteristic which was the basis for designation of the CEA.	E.3.d	<input checked="" type="checkbox"/>	<input type="checkbox"/>
b. The proposed action may result in a reduction in the quality of the resource or characteristic which was the basis for designation of the CEA.	E.3.d	<input checked="" type="checkbox"/>	<input type="checkbox"/>
c. _____ Other impacts:		<input type="checkbox"/>	<input type="checkbox"/>

**13. \_\_\_\_\_ Impact on Transportation**

The proposed action may result in a change to existing transportation systems. (See Part 1.D.2.j) YES  NO

*If "YES", answer questions a-f. If "NO", move on to Section 14.*

	Relevant Part 1 Question(s)	No, or small impact may occur	Moderate to large impact may occur
a. _____ Projected traffic increase	D.2.j	<input checked="" type="checkbox"/>	<input type="checkbox"/>

may exceed capacity of existing road network.			
b. _____ The proposed action may result in the construction of paved parking area for 500 or more vehicles.	D.2.j	<input checked="" type="checkbox"/>	<input type="checkbox"/>
c. _____ The proposed action will degrade existing transit access.	D.2.j	<input checked="" type="checkbox"/>	<input type="checkbox"/>
d. _____ The proposed action will degrade existing pedestrian or bicycle accommodations.	D.2.j	<input checked="" type="checkbox"/>	<input type="checkbox"/>
e. The proposed action may alter the present pattern of movement of people or goods.	D.2.j	<input type="checkbox"/>	<input checked="" type="checkbox"/>
f. _____ Other impacts:		<input type="checkbox"/>	<input type="checkbox"/>

<b>14. _____ Impact on Energy</b>			
The proposed action may cause an increase in the use of any form of energy (See Part 1.D.2.k)		YES <input type="checkbox"/> NO <input checked="" type="checkbox"/>	
<i>If "YES", answer questions a-e. If "NO", move on to Section 15.</i>			
	<b>Relevant Part 1 Question(s)</b>	<b>No, or small impact may occur</b>	<b>Moderate to large impact may occur</b>
a. _____ The proposed action will require a new, or an upgrade to an existing, substation.	D.2.k	<input type="checkbox"/>	<input type="checkbox"/>
b. _____ The proposed action will require the creation or extension of an energy transmission or supply system to serve more than 50 single or two-family residences or to serve a commercial or industrial use.	D.1.h D.1.i D.2.k	<input type="checkbox"/>	<input type="checkbox"/>
c. _____ The proposed action may utilize more than 2,500 MWhrs per year of electricity.	D.2.k	<input type="checkbox"/>	<input type="checkbox"/>
d. The proposed action may involve heating and/or cooling of more than 100,000 square feet of building area when completed.	D.1.i	<input type="checkbox"/>	<input type="checkbox"/>
e. _____ Other impacts:		<input type="checkbox"/>	<input type="checkbox"/>

<b>15. _____ Impact on Noise, Odor and Light</b>			
The proposed action may result in an increase in noise, odors or outdoor lighting (See Part 1.D.2.m, D.2.n, D.2.o)		YES <input checked="" type="checkbox"/> NO <input type="checkbox"/>	
<i>If "YES", answer questions a-f. If "NO", move on to Section 16.</i>			
	<b>Relevant Part 1 Question(s)</b>	<b>No, or small impact may occur</b>	<b>Moderate to large impact may occur</b>
a. _____ The proposed action may produce sound above noise levels established by local regulation.	D.2.m	<input checked="" type="checkbox"/>	<input type="checkbox"/>
b. _____ The proposed action may result in blasting within 1,500 feet of any residence, hospital, school, licensed day care center, or nursing home.	D.2.m E.1.d	<input checked="" type="checkbox"/>	<input type="checkbox"/>
c. _____ The proposed action may result in routine odors for more than one hour per day.	D.2.o	<input checked="" type="checkbox"/>	<input type="checkbox"/>
d. _____ The proposed action may result in light shining onto adjoining properties.	D.2.n	<input checked="" type="checkbox"/>	<input type="checkbox"/>
e. The proposed action may result in lighting that creates sky-glow brighter than existing-area conditions.	D.2.n E.1.a	<input checked="" type="checkbox"/>	<input type="checkbox"/>



f. _____ Other impacts:	<del>☒</del>	<input checked="" type="checkbox"/>	<input type="checkbox"/>
-------------------------	--------------	-------------------------------------	--------------------------

**16. \_\_\_\_\_ Impact on Human Health**  
 The proposed action may have an impact on human health from exposure to new or existing sources of contaminants (See Part 1.D.2.q, E.1.d, E.1.f, E.1.g, E.1.h) YES  NO   
*If "YES", answer questions a-m. If "NO", move on to Section 17.*

	Relevant Part 1 Question(s)	No, or small impact may occur	Moderate to large impact may occur
a. _____ The proposed action is located within 1500 feet of a school, hospital, licensed day care center, group home, nursing home or retirement community.	E.1.d	<input type="checkbox"/>	<input type="checkbox"/>
b. _____ The site of the proposed action is currently undergoing remediation.	E.1.g, E.1.h	<input type="checkbox"/>	<input type="checkbox"/>
c. _____ There is a completed emergency spill remediation or a completed environmental site remediation on, or adjacent to, the site of the proposed action.	E.1.g E.1.h	<input type="checkbox"/>	<input type="checkbox"/>
d. _____ The site of the action is subject to an institutional control limiting the use of the property (e.g. easement, deed restriction)	E.1.g E.1.h	<input type="checkbox"/>	<input type="checkbox"/>
e. _____ The proposed action may affect institutional control measures that were put in place to ensure that the site remains protective of the environment and human health.	E.1.g E.1.h	<input type="checkbox"/>	<input type="checkbox"/>
f. _____ The proposed action has adequate control measures in place to ensure that future generation, treatment and/or disposal of hazardous wastes will be protective of the environment and human health.	D.2.t	<input type="checkbox"/>	<input type="checkbox"/>
g. _____ The proposed action involves construction or modification of a solid waste management facility.	D.2.q E.1.f	<input type="checkbox"/>	<input type="checkbox"/>
h. _____ The proposed action may result in the unearthing of solid or hazardous waste.	D.2.q E.1.f	<input type="checkbox"/>	<input type="checkbox"/>
i. _____ The proposed action may result in an increase in the rate of disposal, or processing, of solid waste.	D.2.r D.2.s	<input type="checkbox"/>	<input type="checkbox"/>
j. _____ The proposed action may result in excavation or other disturbance within 2000 feet of a site used for the disposal of solid or hazardous waste.	E.1.f – E.1.h	<input type="checkbox"/>	<input type="checkbox"/>
k. _____ The proposed action may result in the migration of explosive gases from a landfill site to adjacent off site structures.	E.1.f E.1.g	<input type="checkbox"/>	<input type="checkbox"/>
l. The proposed action may result in the release of contaminated leachate from the project site.	D.2.r, D.2.s E.1.f	<input type="checkbox"/>	<input type="checkbox"/>
m. _____ Other impacts:	<del>☒</del>	<input type="checkbox"/>	<input type="checkbox"/>

**17. \_\_\_\_\_ Consistency with Community Plans**  
 The proposed action is not consistent with adopted land use plans. (See Part 1.C.1, C.2, C.3) YES  NO   
*If "YES", answer questions a-h. If "NO", move on to Section 18.*

	<b>Relevant Part 1 Question(s)</b>	<b>No, or small impact may occur</b>	<b>Moderate to large impact may occur</b>
a. _____ The proposed action's land use components may be different from, or in sharp contrast to, current surrounding land use pattern(s).	C.2, C.3, D.1.a, E.1.a, E.1.b	<input type="checkbox"/>	<input type="checkbox"/>
b. _____ The proposed action will cause the permanent population of the city, town or village in which the project is located to grow by more than 5%.	C.2	<input type="checkbox"/>	<input type="checkbox"/>
c. _____ The proposed action is inconsistent with local land use plans or zoning regulations.	C.2, C.3	<input type="checkbox"/>	<input type="checkbox"/>
d. _____ The proposed action is inconsistent with any County plans, or other regional land use plans.	C.2	<input type="checkbox"/>	<input type="checkbox"/>
e. The proposed action may cause a change in the density of development that is not supported by existing infrastructure or is distant from existing infrastructure.	C.3 D.1.e, D.1.f, D.1.h, E.1.b	<input type="checkbox"/>	<input type="checkbox"/>
f. The proposed action is located in an area characterized by low density development that will require new or expanded public infrastructure.	C.4, D.2.c, D.2.d, D.2.j	<input type="checkbox"/>	<input type="checkbox"/>
g. The proposed action may induce secondary development impacts (e.g., residential or commercial development not included in the proposed action)	C.2.a	<input type="checkbox"/>	<input type="checkbox"/>
h. _____ Other impacts:		<input type="checkbox"/>	<input type="checkbox"/>

<b>18. _____ Consistency with Community Character</b> The proposed action is inconsistent with the existing community character YES <input type="checkbox"/> NO <input checked="" type="checkbox"/> (See Part 1.C.2, C.3, D.2, E.3) <i>If "YES", answer questions a-g. If "NO", move on to Part 3.</i>			
	<b>Relevant Part 1 Question(s)</b>	<b>No, or small impact may occur</b>	<b>Moderate to large impact may occur</b>
a. _____ The proposed action may replace or eliminate existing facilities, structures, or areas of historic importance to the community.	E.3.e, E.3.f, E.3.g	<input type="checkbox"/>	<input type="checkbox"/>
b. _____ The proposed action may create a demand for additional community services (e.g. schools, police and fire)	C.4	<input type="checkbox"/>	<input type="checkbox"/>
c. _____ The proposed action may displace affordable or low-income housing in an area where there is a shortage of such housing.	C.2, C.3, D.1.h, D.1.i, E.1.a	<input type="checkbox"/>	<input type="checkbox"/>
d. _____ The proposed action may interfere with the use or enjoyment of officially recognized or designated public resources.	C.2, E.3	<input type="checkbox"/>	<input type="checkbox"/>
e. The proposed action is inconsistent with the predominant architectural scale and character.	C.2, C.3	<input type="checkbox"/>	<input type="checkbox"/>
f. Proposed action is inconsistent with the character of the existing natural landscape.	C.2, C.3, E.1.a, E.1.b, E.2.g – E.2.l	<input type="checkbox"/>	<input type="checkbox"/>
g. _____ Other impacts:		<input type="checkbox"/>	<input type="checkbox"/>

**SUFFOLK COUNTY**  
**FULL ENVIRONMENTAL ASSESSMENT FORM**  
6 NYCRR Part 617  
State Environmental Quality Review

**Part 3 – Evaluation of the Magnitude and Importance of Project Impacts  
and  
Determination of Significance**

Part 3 provides the reasons in support of the determination of significance. The lead agency must complete Part 3 for every question in Part 2 where the impact has been identified as potentially moderate to large or where there is a need to explain why a particular element of the proposed action will not, or may, result in a significant adverse environmental impact.

Based on the analysis in Part 3, the lead agency must decide whether to require an environmental impact statement to further assess the proposed action or whether available information is sufficient for the lead agency to conclude that the proposed action will not have a significant adverse environmental impact. By completing the certification on the next page, the lead agency can complete its determination of significance.

**Reasons Supporting This Determination:**

To complete this section:

- \* \_\_\_\_\_ Identify the impact based on the Part 2 responses and describe its magnitude. Magnitude considers factors such as severity, size or extent of an impact.
- \* \_\_\_\_\_ Assess the importance of the impact. Importance relates to the geographic scope, duration, probability of the impact occurring, number of people affected by the impact and any additional environmental consequences if the impact were to occur.
- \* \_\_\_\_\_ The assessment should take into consideration any design element or project changes.
- \* \_\_\_\_\_ Repeat this process for each Part 2 question where the impact has been identified as potentially moderate to large or where there is a need to explain why a particular element of the proposed action will not, or may, result in a significant adverse environmental impact.
- \* \_\_\_\_\_ Provide the reason(s) why the impact may, or will not, result in a significant adverse environmental impact
- \* \_\_\_\_\_ For Conditional Negative Declarations identify the specific condition(s) imposed that will modify the proposed action so that no significant adverse environmental impacts will result.
- \* \_\_\_\_\_ Attach additional sheets, as needed.

Part II Questions 3.d/3.e:

Impact to adjoining freshwater wetlands will include minor disturbance during construction. Minor disturbances will be limited to the installation & removal of silt fence along landward edges of wetland edges of excavation. A turbidity curtain will be installed along the lakeside of the wetland excavation to contain disturbed sediment and prevent it from entering the lake.

Wetland restoration will include the removal of invasive species (Phragmites, etc.) along the shoreline to a minimum root depth of +/-4 feet. Excavation will be done to achieve complete removal of the species root mass systems. Excavated material will be removed immediately from the site, as limited ROW limits the ability to stockpile. If minimal stockpiling occurs, it will be short term and will be fully protected with SWPPP measures and practices. Existing native trees located within the wetland area that are in good health (species such as Silver and Red Maples) will be protected and saved. The remaining invasive tree and shrub species will be removed and restored with native freshwater wetland species. Excavated area to be restored shall be replaced with clean sandy fill, and re-graded to a slope of 1 on 3.

Continued on next sheet..

Part II Question 3.d/3.e, (continued from previous sheet..)

The slope shall have a layer of geotextile fabric with a 6 inch layer of approved specified wetland topsoil. To protect the slope at the waters' edge, Bio log fiber rolls with live staking will be installed at the toe of the new wetland slope for erosion control. A waterfowl enclosure fence will be installed on the lakeside of the bio logs and at the top of the slope to protect newly established wetlands from waterfowl grazing on newly installed plantings. Native emergent plantings and wetland bottom seeding mix will be installed/planted along the lower portion of the new wetland slope. Native wetland upland perennials & grasses will be planted/installed along the upper portion of the wetland slope.

In addition to restoring wetland loss along the lakeshore, bioretention swales (14,038 sf total) will be constructed. These bioretention swales shall be planted with the native wetland species. All freshwater wetland work will be done in accordance with NYSDEC permit approvals and requirements.

Part II Question 3.i:

The proposed action will result in a positive impact and affect on water quality within adjoining water bodies (i.e. Great Patchogue Lake; Patchogue River), as well as down stream water bodies (i.e. Patchogue Bay; Great South Bay). The proposed action includes the installation of a network of bioretention swales, which will remove sediment and pollutants such as nitrogen from storm water collected within the project limits. Currently, untreated runoff from the site discharges directly into both the Great Patchogue Lake and the Patchogue River. Therefore the proposed action will result in a positive affect on water quality in area water bodies.

Part II Question 9.c:

The proposed action will result in an improvement to public visibility of the Great Patchogue Lake. The project includes removal of invasive species along the lake shoreline within the project limits. Currently, overgrown invasive species block a large percentage of the lake from public view. The proposed action includes the creation of a public park space along the lakefront, which will include benches facing the lake. The park will include a shared use path for bicyclists and pedestrians. The lake will be visible for the entire length of the share use path. In addition park visitors, commuters in automobiles traveling along the newly realigned CR-19 will benefit from uninhibited views of the lake as well.

Part II Question 13.c:

The proposed action will result in a positive alteration of the movement of people throughout the site. Currently, motorists traveling westbound on Lake Street are unable to turn south onto CR-19 towards main street due to the current intersection configuration. The proposed action includes the construction of a 1-lane roundabout, which will allow motorists to make the movement previously described. In addition, the installation of a roundabout will result in an improved flow of traffic, compared to the current stop sign controlled intersection. The proposed action also includes the installation of a share use path. This, combined with the installaiton of 5' min shoulders will allow bicyclists to travel safely through the the project limits. Currently, there are no provisions for bicyclists to safely travel through the site.

This project will be constructed in stages, in order to maintain traffic flow along CR-19 during construction. Existing pavement combined with temporary pavement will provide motorists with a route

Part II Question 13.c, (continued from previous sheet..)

to travel in both directions along CR-19 through the site during early stages of construction. In later stages, the roundabout will be utilized to keep CR-19 traffic flowing in both directions. Lesser traveled movements such as turns from CR-19 onto Lake street may require short term closures during certain stages. These short term closures will be kept to a minimum and will be reopened immediately upon completion. Fully signed detours will remain in place for the duration of a closure.

Along CR-19 within the project limits there are two (2) driveways for the Blue Point Brewery. The easternmost driveway is an un-signalized entrance-only which will be utilized by trucks making deliveries to the Brewery. During construction stages involving the closure of these driveways, trucks making deliveries as well as brewery patrons and employees will use a third driveway located along CR-80, outside the project limits. The reconstructed roadway and the right turn lane leading into the entrance-only driveway will be constructed of thick pavement section which can handle truck deliveries.



**SUFFOLK COUNTY  
ENVIRONMENTAL ASSESSMENT FORM**

**Appendix A  
Suffolk County Historic Trust**

**Application for Determination of Appropriateness for Alteration to  
Suffolk County Historic Trust Landmark or Site**

1. APPLICANT

Agency:  
Contact Person:  
Address:  
Telephone:

2. PROPERTY

Structure Name:  
Location:  
Historic Trust Status:  Designated;  Eligible  
Use Category:  
Current Use:  
Proposed Use:  
Is the structure listed on or eligible for the National Register of Historic Places?  Yes;  No

3. PROPOSED WORK

Scope of Work:  
Reason for Work:  
Architect/Engineer:  
Contractor:  
Construction Schedule:

4. FUNDING

Estimated Cost of Project:  
Source(s) of Funding:

5. PROPERTY HISTORY

Date of Original Construction:  
Original Architect/Builder:  
History of Use:  
History of Alterations:

6. SUBMISSIONS (check all that apply)

<input type="checkbox"/> Map	<input type="checkbox"/> Specifications	<input type="checkbox"/> Samples
<input type="checkbox"/> Drawings	<input type="checkbox"/> Environmental Assessment Form	<input type="checkbox"/> Other:
<input type="checkbox"/> HP-1 Form	<input type="checkbox"/> Photographs	

7. RELATED INFORMATION AND COMMENT:

The Suffolk County Historic Trust is hereby requested to review the scope of work proposed for the above mentioned landmark structure, owned by the County of Suffolk, New York, to determine the appropriateness of design and/or use as regulated by the Suffolk County Charter. Design review guidelines have been made available for reference and it is understood that submission or approval of this application does not relieve applicant's responsibility for securing any and all other permits and approvals as required by law.

**SUFFOLK COUNTY  
ENVIRONMENTAL ASSESSMENT FORM**

**Appendix B  
Visual EAF Addendum**

This form may be used to provide additional information relating to Question 9 of Part 1 of the Full Environmental Assessment Form

**VISIBILITY**

1. Would the project be visible from:	Distance Between Project and Resource (in miles)				
	0 - ¼	¼ - ½	½ - 3	3-5	5+
a. A parcel of land which is dedicated to and available to the public for the use, enjoyment and appreciation of natural or man-made scenic qualities	<input type="checkbox"/>	<input type="checkbox"/>	<input type="checkbox"/>	<input type="checkbox"/>	<input type="checkbox"/>
b. An overlook or parcel of land dedicated to public observation, enjoyment and appreciation of natural or man-made scenic qualities	<input type="checkbox"/>	<input type="checkbox"/>	<input type="checkbox"/>	<input type="checkbox"/>	<input type="checkbox"/>
c. A site or structure listed on the National or State Registers of Historic Places	<input type="checkbox"/>	<input type="checkbox"/>	<input type="checkbox"/>	<input type="checkbox"/>	<input type="checkbox"/>
d. State Parks	<input type="checkbox"/>	<input type="checkbox"/>	<input type="checkbox"/>	<input type="checkbox"/>	<input type="checkbox"/>
e. The State Forest Preserve	<input type="checkbox"/>	<input type="checkbox"/>	<input type="checkbox"/>	<input type="checkbox"/>	<input type="checkbox"/>
f. National Wildlife Refuges and State Game Refuges	<input type="checkbox"/>	<input type="checkbox"/>	<input type="checkbox"/>	<input type="checkbox"/>	<input type="checkbox"/>
g. National Natural Landmarks and other outstanding natural features	<input type="checkbox"/>	<input type="checkbox"/>	<input type="checkbox"/>	<input type="checkbox"/>	<input type="checkbox"/>
h. National Park Service lands	<input type="checkbox"/>	<input type="checkbox"/>	<input type="checkbox"/>	<input type="checkbox"/>	<input type="checkbox"/>
i. Rivers designated as National or State Wild, Scenic or Recreational	<input type="checkbox"/>	<input type="checkbox"/>	<input type="checkbox"/>	<input type="checkbox"/>	<input type="checkbox"/>
j. Any transportation corridor of high exposure, such as part of the Interstate System or Amtrak	<input type="checkbox"/>	<input type="checkbox"/>	<input type="checkbox"/>	<input type="checkbox"/>	<input type="checkbox"/>
k. A governmentally established or designated interstate or inter-county foot trail, or one formally proposed for establishment or designation	<input type="checkbox"/>	<input type="checkbox"/>	<input type="checkbox"/>	<input type="checkbox"/>	<input type="checkbox"/>
l. A site, area, lake, reservoir or highway designated as scenic	<input type="checkbox"/>	<input type="checkbox"/>	<input type="checkbox"/>	<input type="checkbox"/>	<input type="checkbox"/>
m. Municipal park or designated open space	<input type="checkbox"/>	<input type="checkbox"/>	<input type="checkbox"/>	<input type="checkbox"/>	<input type="checkbox"/>
n. County road	<input type="checkbox"/>	<input type="checkbox"/>	<input type="checkbox"/>	<input type="checkbox"/>	<input type="checkbox"/>
o. State road	<input type="checkbox"/>	<input type="checkbox"/>	<input type="checkbox"/>	<input type="checkbox"/>	<input type="checkbox"/>
p. Local road	<input type="checkbox"/>	<input type="checkbox"/>	<input type="checkbox"/>	<input type="checkbox"/>	<input type="checkbox"/>

2. Is the visibility of the project seasonal? (i.e., screened by summer foliage but visible during other seasons)  
 Yes       No

3. Are any of the resources checked in question 1 used by the public during the time of year during which the project will be visible?  
 Yes       No



**DESCRIPTION OF EXISTING VISUAL ENVIRONMENT**

4. From each item checked in question 1, check those which generally describe the surrounding environment.

	Within	
	¼ mile*	1 mile*
Essentially undeveloped	<input type="checkbox"/>	<input type="checkbox"/>
Forested	<input type="checkbox"/>	<input type="checkbox"/>
Agricultural	<input type="checkbox"/>	<input type="checkbox"/>
Suburban Residential	<input type="checkbox"/>	<input type="checkbox"/>
Industrial	<input type="checkbox"/>	<input type="checkbox"/>
Commercial	<input type="checkbox"/>	<input type="checkbox"/>
Urban	<input type="checkbox"/>	<input type="checkbox"/>
River, Lake, Pond	<input type="checkbox"/>	<input type="checkbox"/>
Cliffs, Overlooks	<input type="checkbox"/>	<input type="checkbox"/>
Designated Open Space	<input type="checkbox"/>	<input type="checkbox"/>
Flat	<input type="checkbox"/>	<input type="checkbox"/>
Hilly	<input type="checkbox"/>	<input type="checkbox"/>
Mountainous	<input type="checkbox"/>	<input type="checkbox"/>
Other:	<input type="checkbox"/>	<input type="checkbox"/>

NOTE: Add attachments as needed.

5. Are there visually similar projects within\*:  
 ½ mile:  Yes  No    1 mile:  Yes  No    2 miles:  Yes  No    3 miles:  Yes  No

\* Distance from project site is provided for assistance. Substitute other distances as appropriate.

**EXPOSURE**

6. The annual number of viewers likely to observe the proposed project is:  
 NOTE: When user data is unavailable or unknown, use best estimate.

**CONTEXT**

7. The situation or activity in which the viewers are engaged while viewing the proposed action is:

Activity	Frequency			
	Daily	Weekly	Holidays/ Weekends	Seasonally
Travel to and from work	<input type="checkbox"/>	<input type="checkbox"/>	<input type="checkbox"/>	<input type="checkbox"/>
Involved in recreational activities	<input type="checkbox"/>	<input type="checkbox"/>	<input type="checkbox"/>	<input type="checkbox"/>
Routine travel by residents	<input type="checkbox"/>	<input type="checkbox"/>	<input type="checkbox"/>	<input type="checkbox"/>
At a residence	<input type="checkbox"/>	<input type="checkbox"/>	<input type="checkbox"/>	<input type="checkbox"/>
At worksite	<input type="checkbox"/>	<input type="checkbox"/>	<input type="checkbox"/>	<input type="checkbox"/>
Other:	<input type="checkbox"/>	<input type="checkbox"/>	<input type="checkbox"/>	<input type="checkbox"/>



# FIGURE 1

## Regional location Map

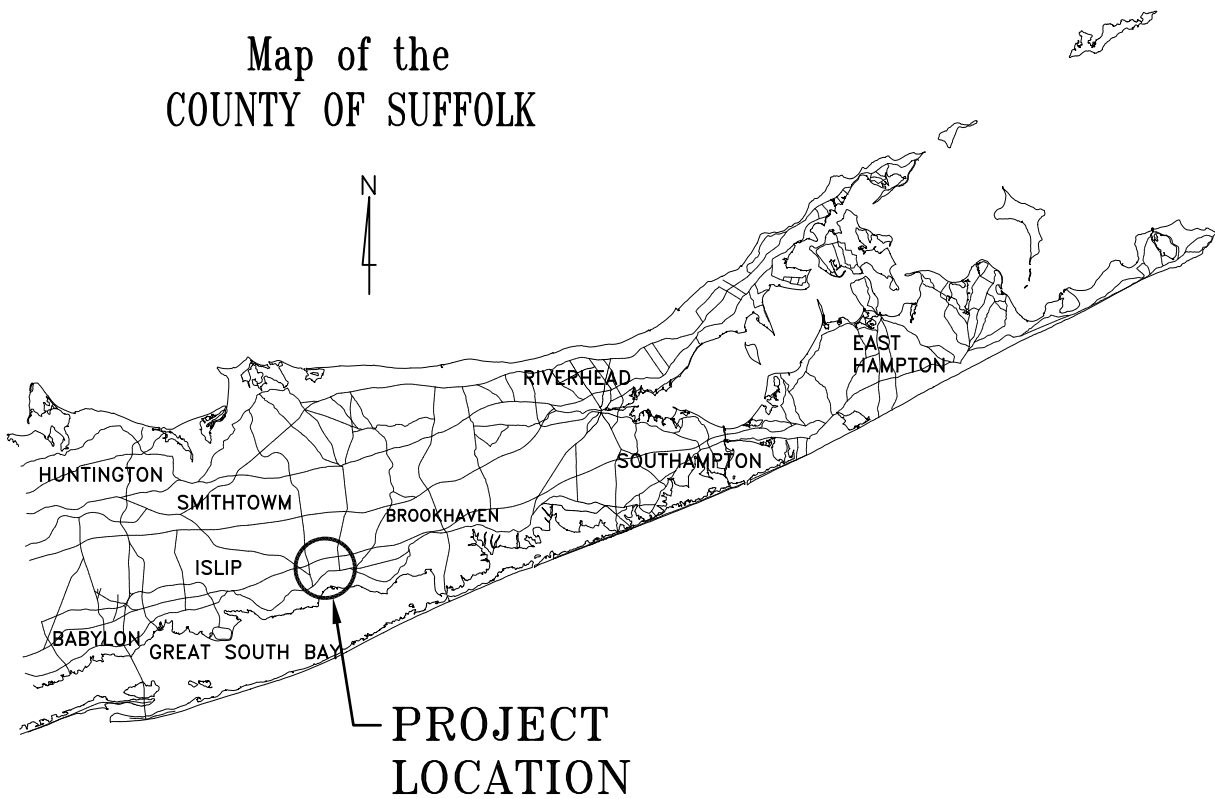

# FIGURE 2

## Project location Map

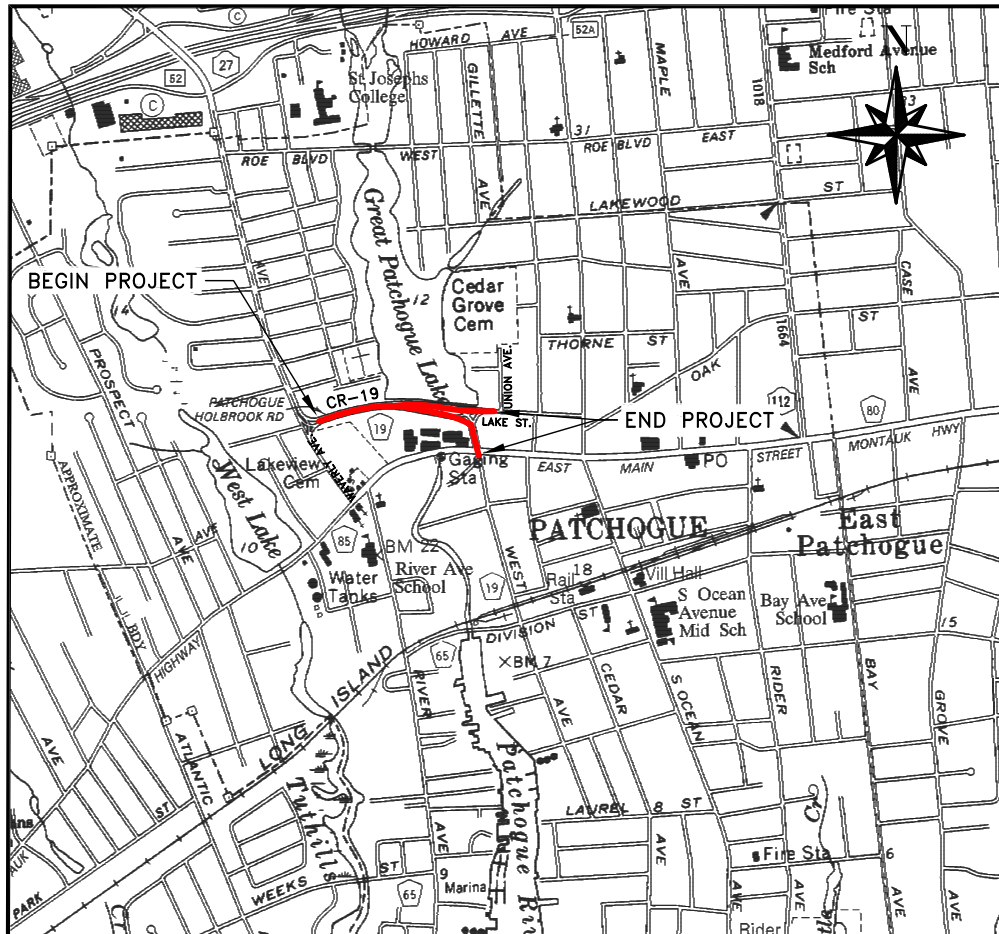

# FIGURE 3 Village of Patchogue Zoning Map

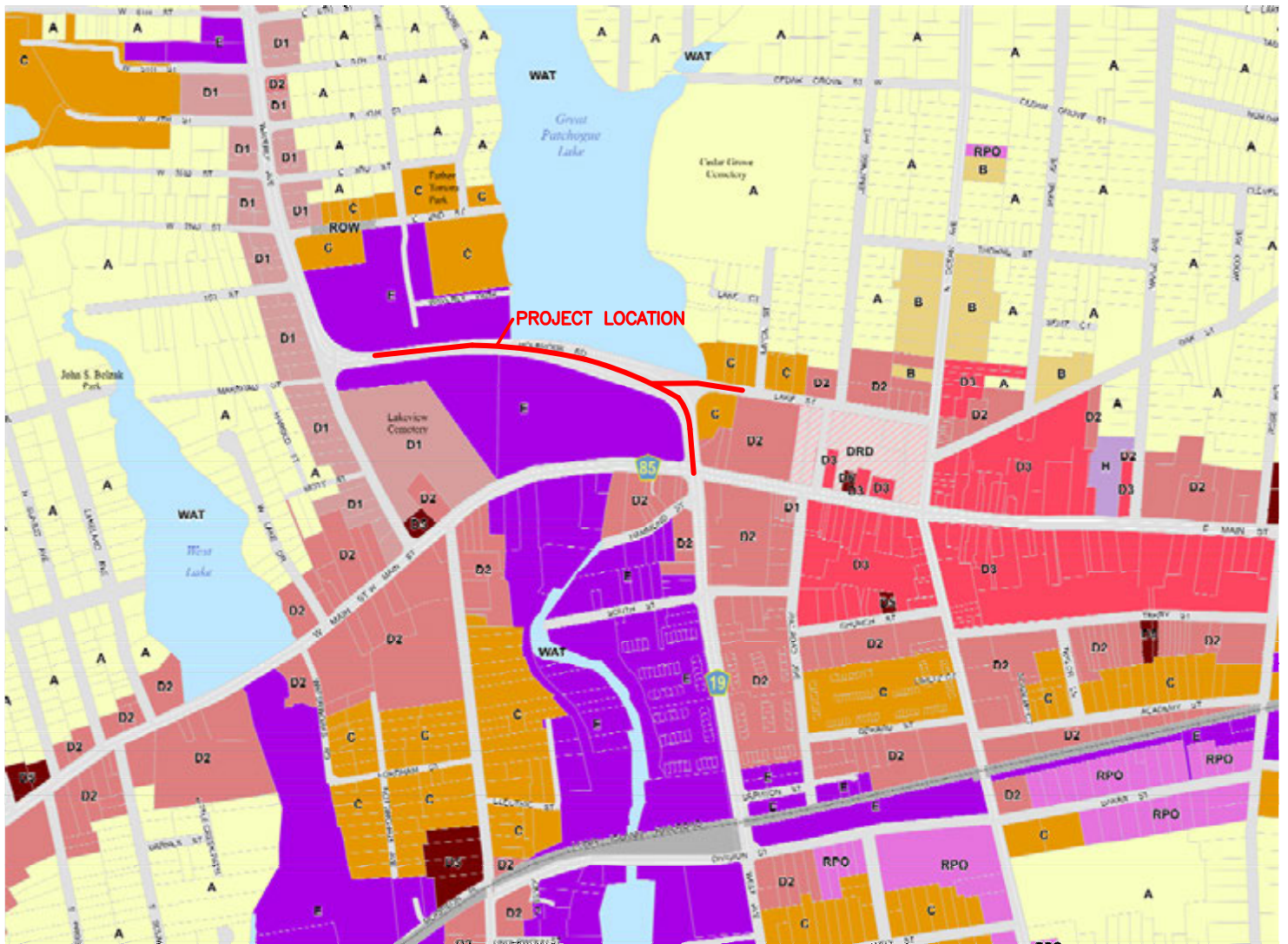

## LEGEND

 A Residence	 D3 Business
 B Residence & Office	 D4 Business
 C Residence	 D5 Business
 RH Residence	 H Business Assisted Living
 RPO Residential, Professional Office	 E Industrial
 DRD Downtown Revitalization District	 ROW Right-of-Way
 D1 Business	 WAT Water
 D2 Business	

# FIGURE 4 - SOIL MAPS

## Custom Soil Resource Report Soil Map

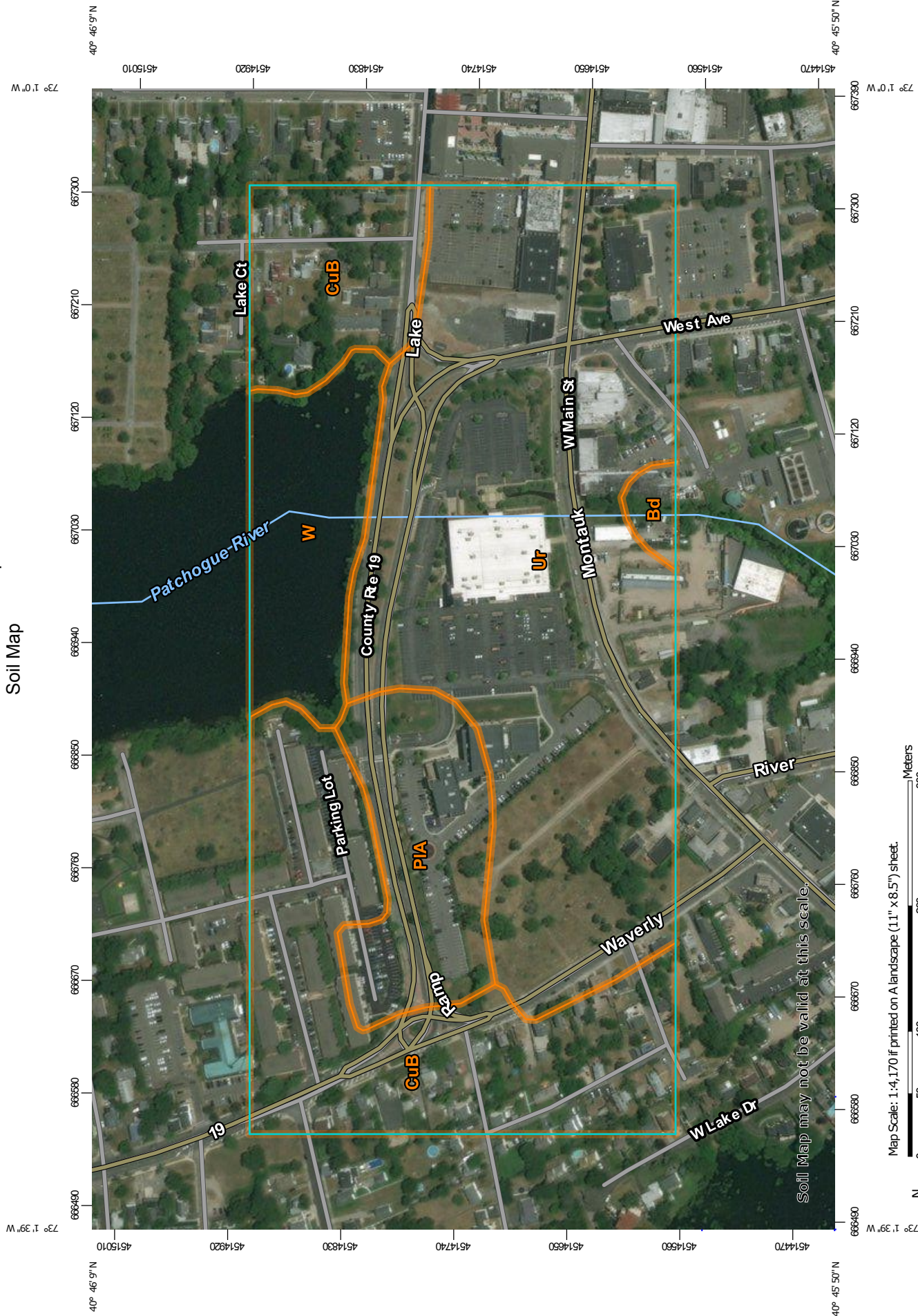

Soil Map may not be valid at this scale.

Map Scale: 1:4,170 if printed on A landscape (11" x 8.5") sheet.



## MAP LEGEND

- Area of Interest (AOI)**
  - Area of Interest (AOI)
- Soils**
  - Soil Map Unit Polygons
  - Soil Map Unit Lines
  - Soil Map Unit Points
- Special Point Features**
  - Blowout
  - Borrow Pit
  - Clay Spot
  - Closed Depression
  - Gravel Pit
  - Gravelly Spot
  - Landfill
  - Lava Flow
  - Marsh or swamp
  - Mine or Quarry
  - Miscellaneous Water
  - Perennial Water
  - Rock Outcrop
  - Saline Spot
  - Sandy Spot
  - Severely Eroded Spot
  - Sinkhole
  - Slide or Slip
  - Sodic Spot
- Water Features**
  - Streams and Canals
- Transportation**
  - Rails
  - Interstate Highways
  - US Routes
  - Major Roads
  - Local Roads
- Background**
  - Aerial Photography
- Spoil Area
- Stony Spot
- Very Stony Spot
- Wet Spot
- Other
- Special Line Features

## MAP INFORMATION

The soil surveys that comprise your AOI were mapped at 1:20,000.

**Warning:** Soil Map may not be valid at this scale.

Enlargement of maps beyond the scale of mapping can cause misunderstanding of the detail of mapping and accuracy of soil line placement. The maps do not show the small areas of contrasting soils that could have been shown at a more detailed scale.

Please rely on the bar scale on each map sheet for map measurements.

Source of Map: Natural Resources Conservation Service  
 Web Soil Survey URL:  
 Coordinate System: Web Mercator (EPSG:3857)

Maps from the Web Soil Survey are based on the Web Mercator projection, which preserves direction and shape but distorts distance and area. A projection that preserves area, such as the Albers equal-area conic projection, should be used if more accurate calculations of distance or area are required.

This product is generated from the USDA-NRCS certified data as of the version date(s) listed below.

Soil Survey Area: Suffolk County, New York  
 Survey Area Data: Version 15, Oct 8, 2017

Soil map units are labeled (as space allows) for map scales 1:50,000 or larger.

Date(s) aerial images were photographed: Dec 31, 2009—Oct 13, 2016

The orthophoto or other base map on which the soil lines were compiled and digitized probably differs from the background imagery displayed on these maps. As a result, some minor shifting of map unit boundaries may be evident.

## Map Unit Legend

Map Unit Symbol	Map Unit Name	Acres in AOI	Percent of AOI
Bd	Berryland mucky sand	0.6	1.0%
CuB	Cut and fill land, gently sloping	19.3	30.2%
PIA	Plymouth loamy sand, 0 to 3 percent slopes	6.3	9.9%
Ur	Urban land	31.6	49.5%
W	Water	6.0	9.4%
<b>Totals for Area of Interest</b>		<b>63.8</b>	<b>100.0%</b>



# FIGURE 5 - CRITICAL ENVIRONMENTAL AREAS



## Coastal Zone Area South CEA Critical Environmental Area (CEA)

Effective Date of Designation: 6-17-1987

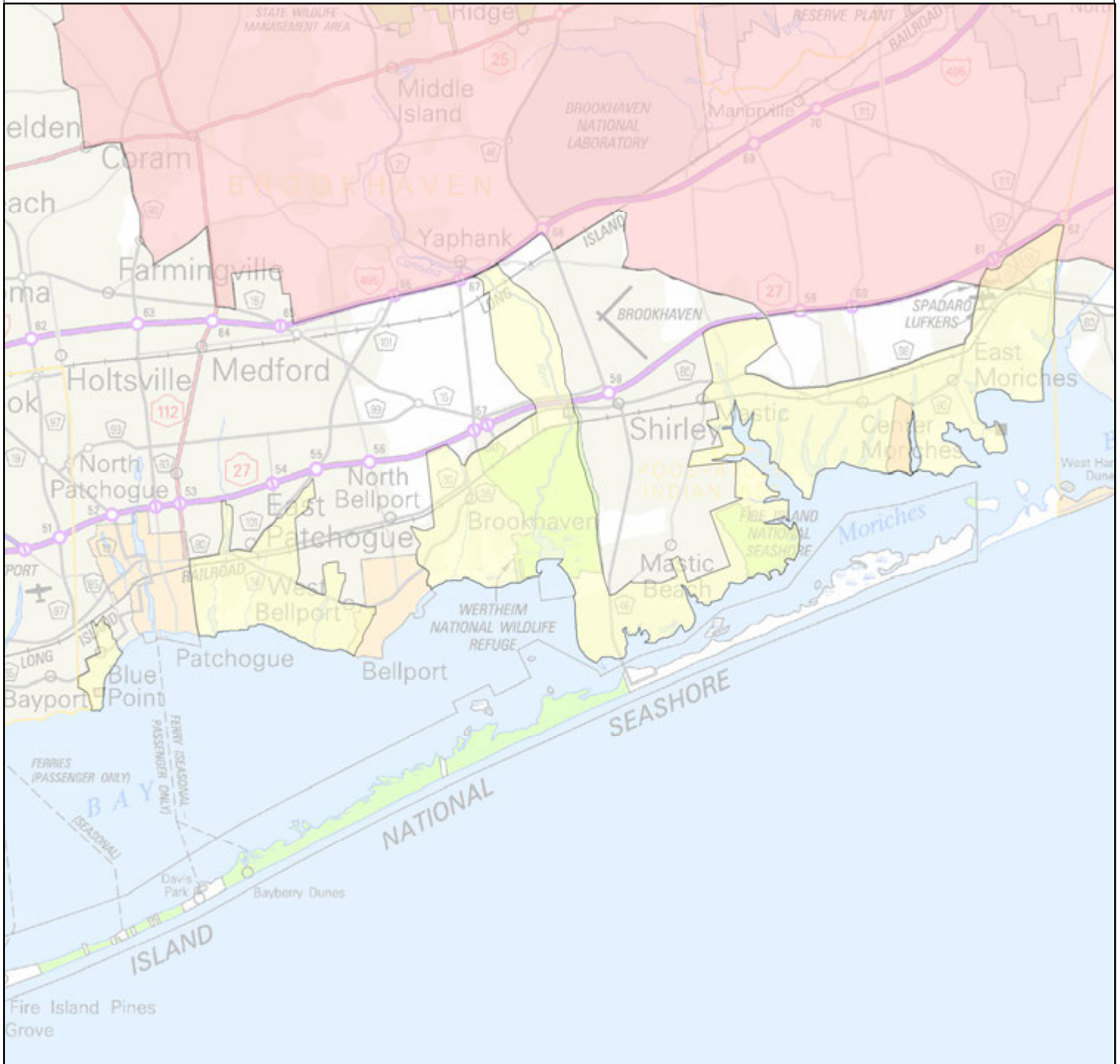
Designating Agency: Town of Brookhaven



### Legend

-  Coastal Zone Area South CEA
-  Adjacent CEA

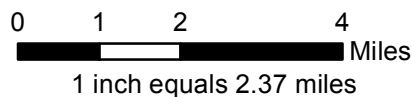

For Adjacent CEAs see map:  
Central Suffolk Pine Barrens CEA  
Central Suffolk SGPA CEA  
Terrels River CEA  
Harborview CEA



Base Map: DOT 1:25,000 Atlas Images

Disclaimer: This map was prepared by the New York State Department of Environmental Conservation using the most current data available. It is deemed accurate but is not guaranteed. NYS DEC is not responsible for any inaccuracies in the data. Please contact the designating authority for additional information regarding legal boundary descriptions.

# FIGURE 6: DEC MAP (SHEET 1 OF 3)

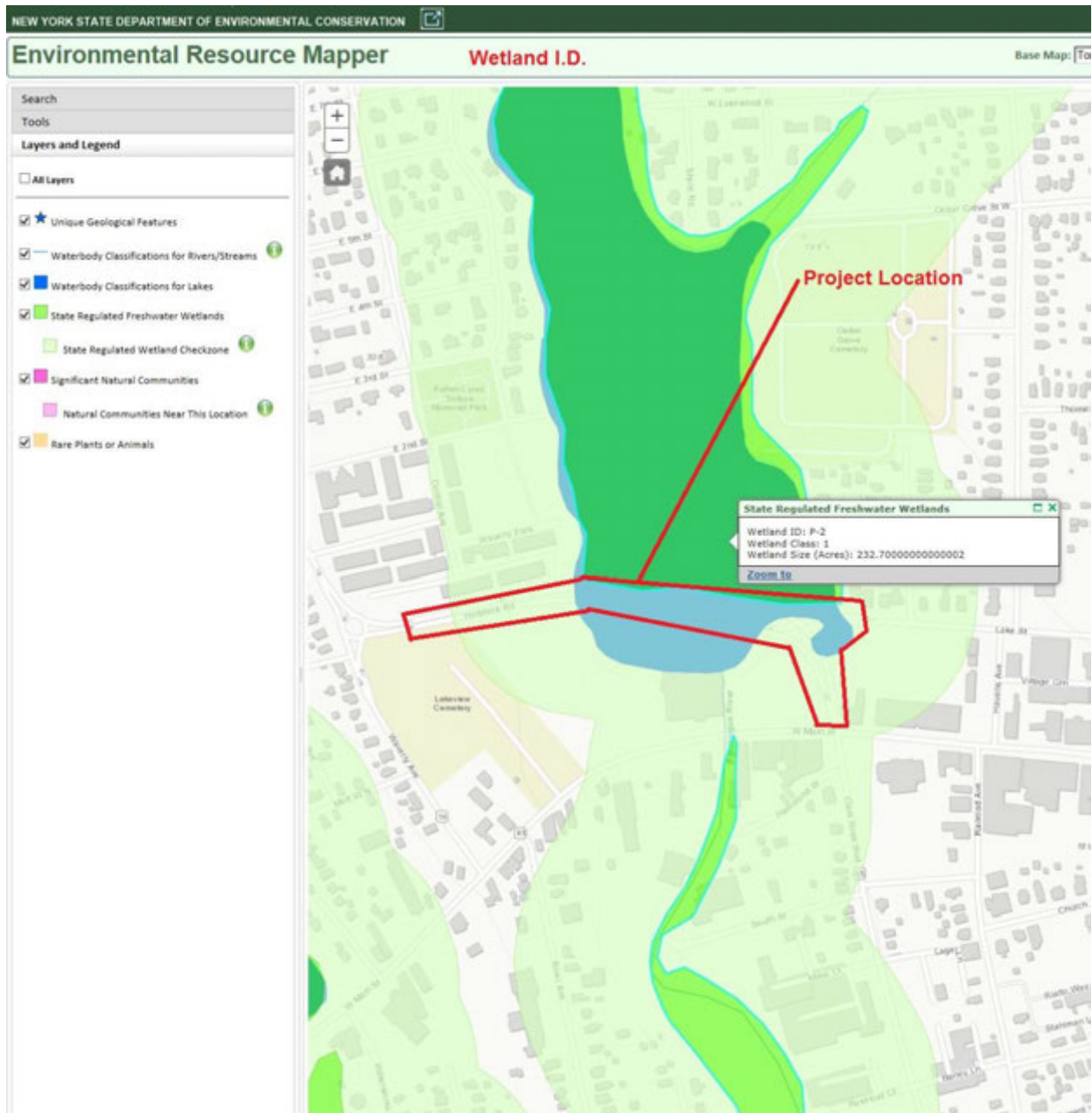

# FIGURE 6: DEC MAP (SHEET 2 OF 3)

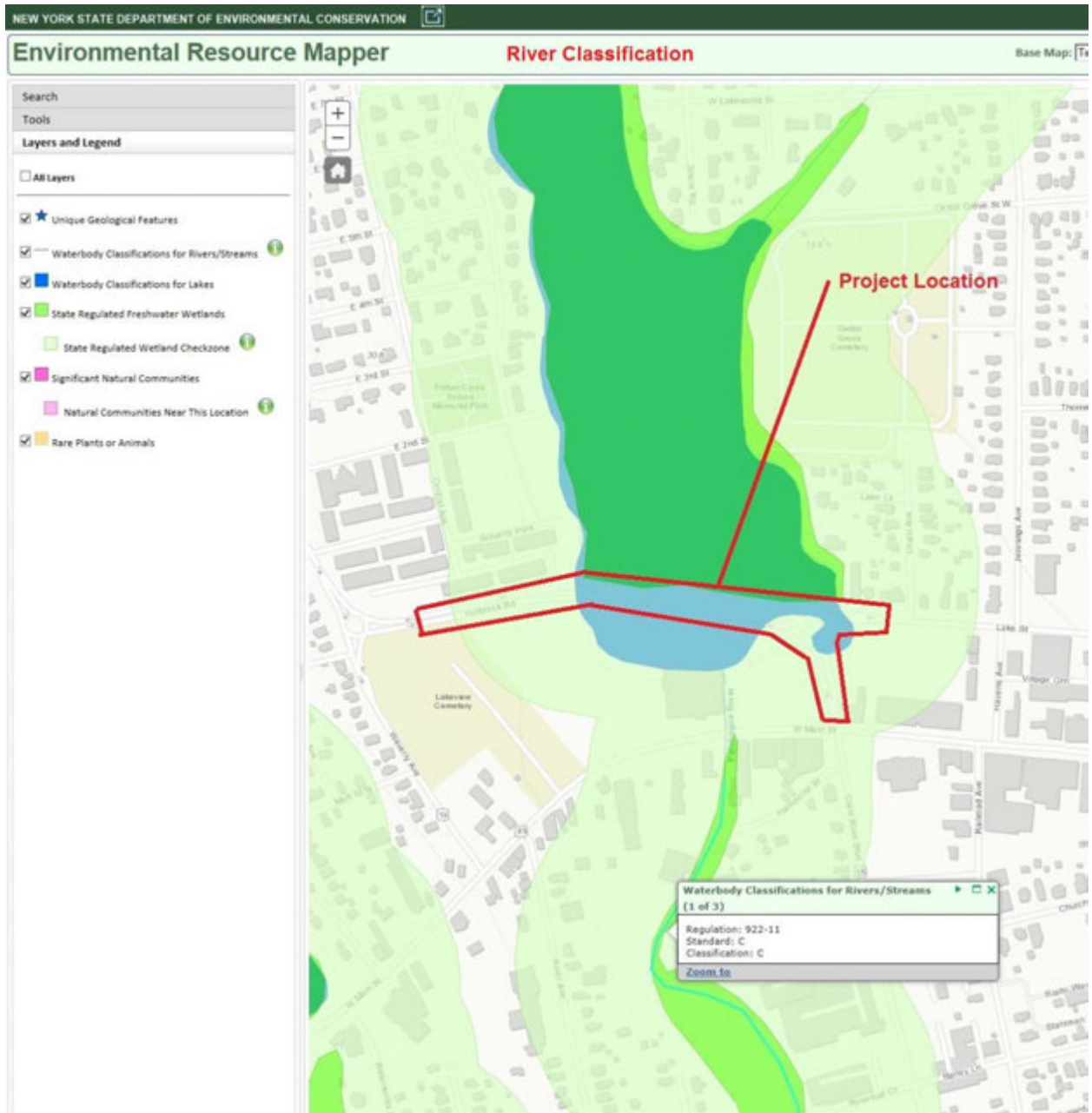

# FIGURE 6: DEC MAP (SHEET 3 OF 3)

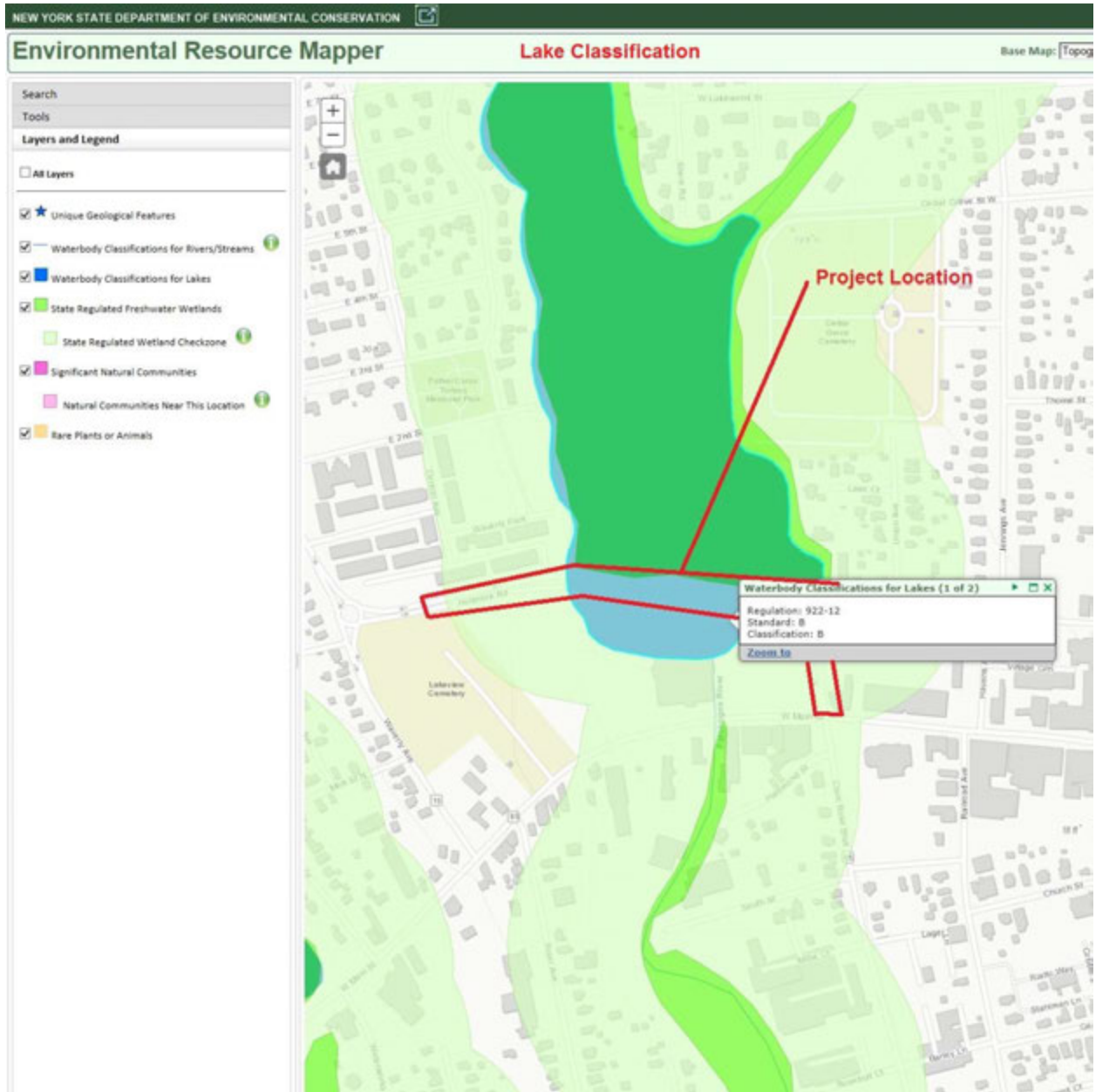

**FIGURE 7:**

**CONCEPTUAL PLANS & SECTIONS**



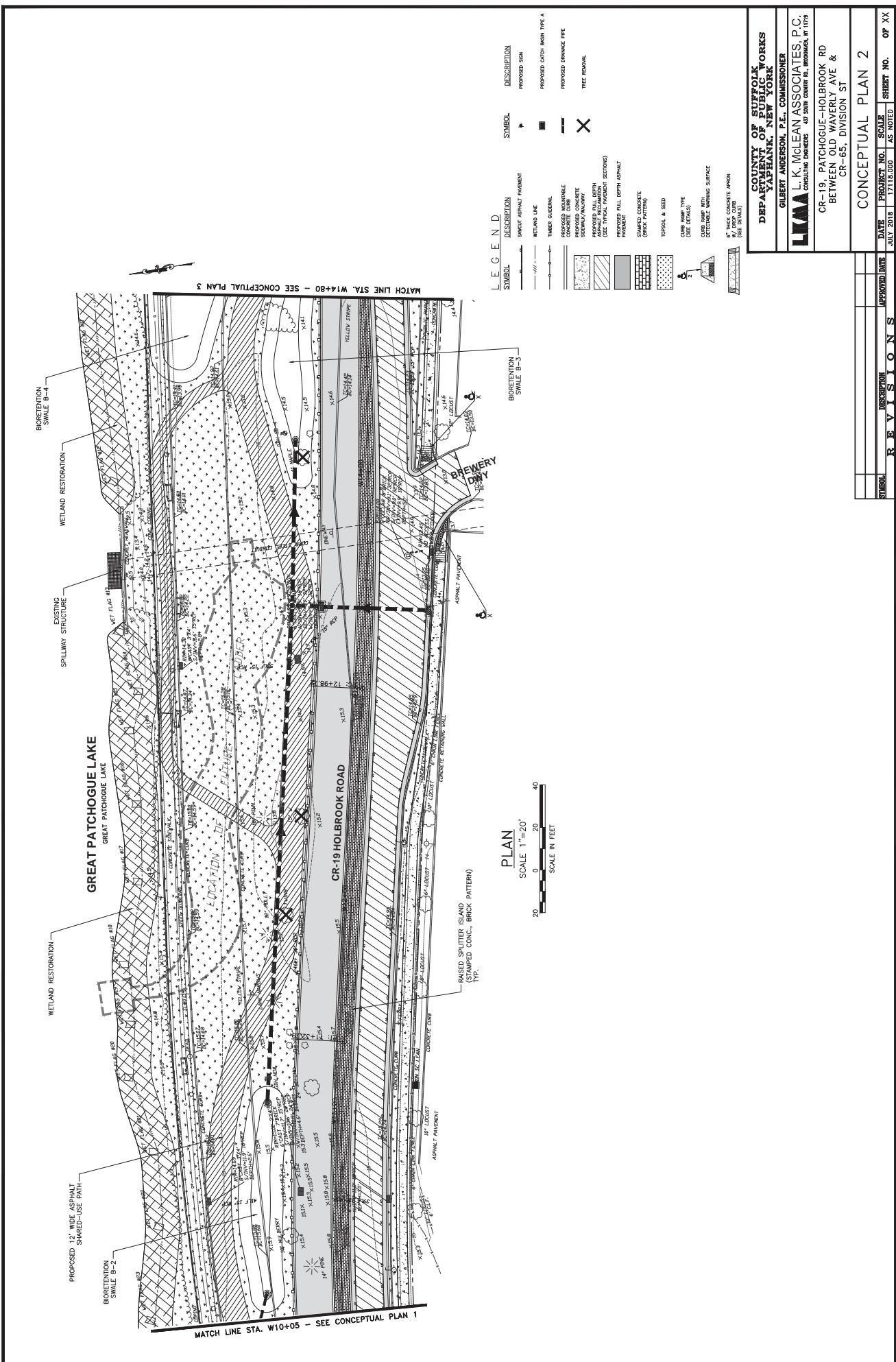

**LEGEND**

SYMBOL	DESCRIPTION	SYMBOL	DESCRIPTION
[Symbol]	SMOOTH ASPHALT PAVEMENT	[Symbol]	PROPOSED SON
[Symbol]	WETLAND LINE	[Symbol]	PROPOSED CATCH BASIN TYPE A
[Symbol]	THINER GENERAL	[Symbol]	PROPOSED DRAINAGE PIPE
[Symbol]	PROPOSED ADJUSTABLE	[Symbol]	TREE REMOVAL
[Symbol]	PROPOSED CONCRETE SIDEWALK/WALKWAY		
[Symbol]	PROPOSED FULL DEPTH ASPHALT PAVEMENT		
[Symbol]	PROPOSED FULL DEPTH ASPHALT PAVEMENT		
[Symbol]	STAMPED CONCRETE (BRICK PATTERN)		
[Symbol]	TOPSOIL & SEED		
[Symbol]	CURB RAMP TYPE (SEE DETAILS)		
[Symbol]	CONCRETE RETAINING WALL (SEE DETAILS)		
[Symbol]	DIFFERENTIAL WORKING SURFACE		
[Symbol]	6" THICK CONCRETE APRON (SEE DETAILS)		

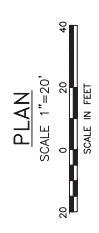

<b>COUNTY OF SUFFOLK DEPARTMENT OF PUBLIC WORKS YAPHANK, NEW YORK</b>	
<b>L.K. McLEAN ASSOCIATES, P.C.</b> CONSULTING ENGINEERS 407 SOUTH COUNTY RD., BROOKHAVEN, NY 11719	
CR-19 PATCHOGUE-HOLBROOK RD BETWEEN WYVERN AVE & CR-65, DIVISION ST	
<b>CONCEPTUAL PLAN 2</b>	
DATE	PROJECT NO.
JULY 2018	17118.000
SCALE	AS NOTED
SHEET NO.	OF XX
08	XX

**REVISIONS**

NO.	DATE	DESCRIPTION

CONCEPTUAL PLAN 3

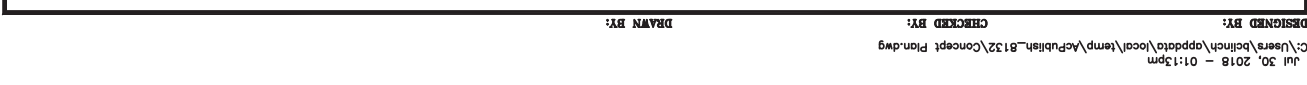
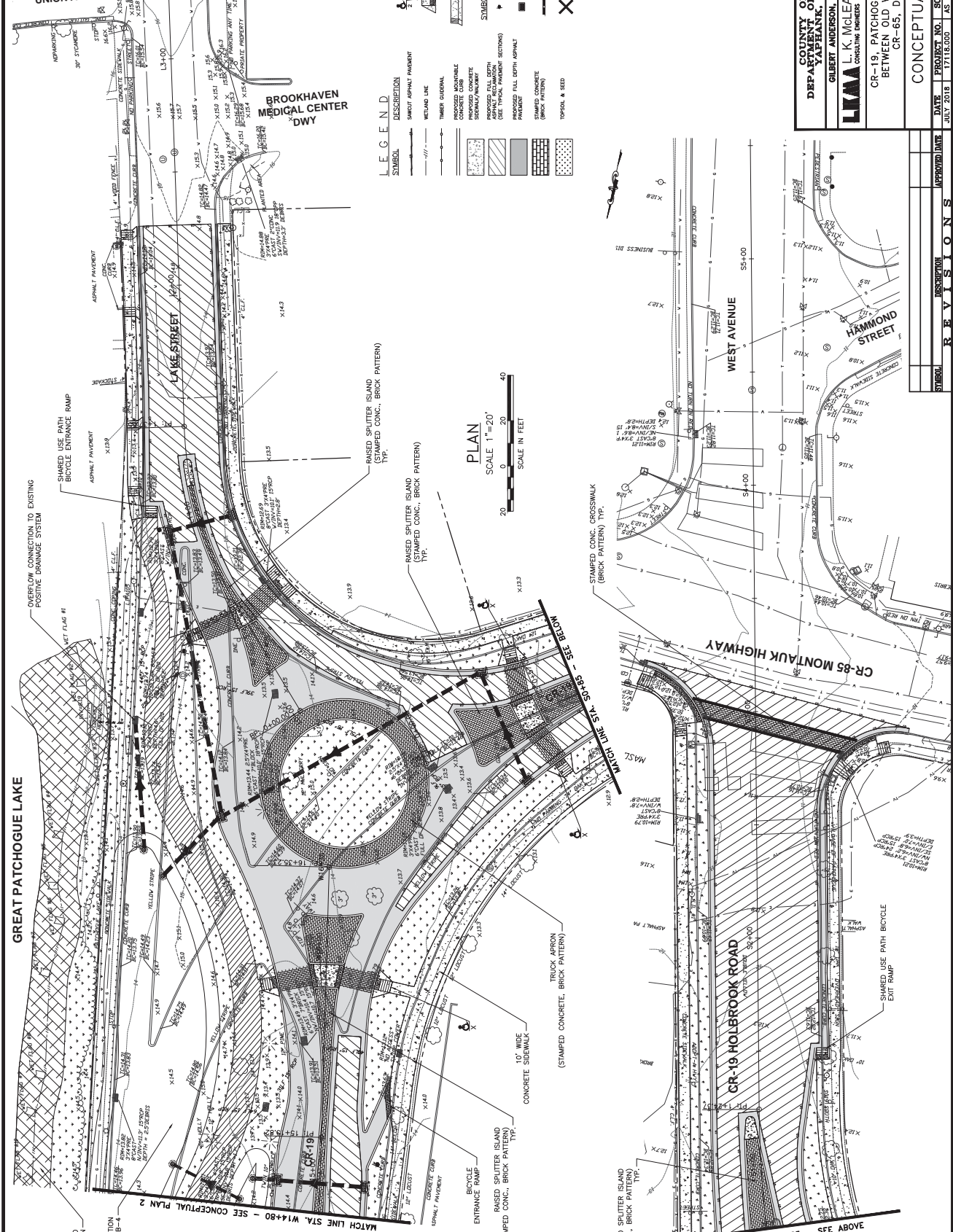

NO.	DATE	DESCRIPTION	APPROVED DATE

DATE: JULY 2018  
PROJECT NO.: 17118.000  
SCALE: AS NOTED  
SHEET NO.: OF XX

COUNTY OF SUFFOLK  
DEPARTMENT OF PUBLIC WORKS  
YAPHANK, NEW YORK

GILBERT ANDERSON, P.E., COMMISSIONER  
L.K. McLEAN ASSOCIATES, P.C.  
CONSULTING ENGINEERS  
40 SOUTH COOPER RD., WOODBRIDGE, NY 11799

CR-19 PATCHOGUE-HOLBROOK RD  
BETWEEN LAKES AVE &  
CR-65, DIVISION ST

CONCEPTUAL PLAN 3

DESIGNED BY:  
CHECKED BY:  
DRAWN BY:

WETLAND RESTORATION  
BIORESTORATION SWALE B-4  
OVERFLOW CONNECTION TO EXISTING POSITIVE DRAINAGE SYSTEM  
SHARED USE PATH BI-CYCLE ENTRANCE RAMP  
ASPHALT PAVEMENT  
LAKES STREET  
BROOKHAVEN MEDICAL CENTER DWY  
RAISED SPLITTER ISLAND (STAMPED CONC., BRICK PATTERN) TYP.  
RAISED SPLITTER ISLAND (STAMPED CONC., BRICK PATTERN) TYP.  
RAISED SPLITTER ISLAND (STAMPED CONC., BRICK PATTERN) TYP.  
CONCRETE SIDEWALK  
10' WIDE  
BICYCLE RAMP  
ENTRANCE RAMP  
TRUCK APRON (STAMPED CONCRETE, BRICK PATTERN)  
CONCRETE CROSSWALK (BRICK PATTERN) TYP.  
STAMPED CONCRETE CROSSWALK (BRICK PATTERN) TYP.  
CR-19 HOLBROOK ROAD  
SHARED USE PATH BI-CYCLE EXIT RAMP  
CR-85 MONTAUK HIGHWAY  
WEST AVENUE  
HAMMOND STREET



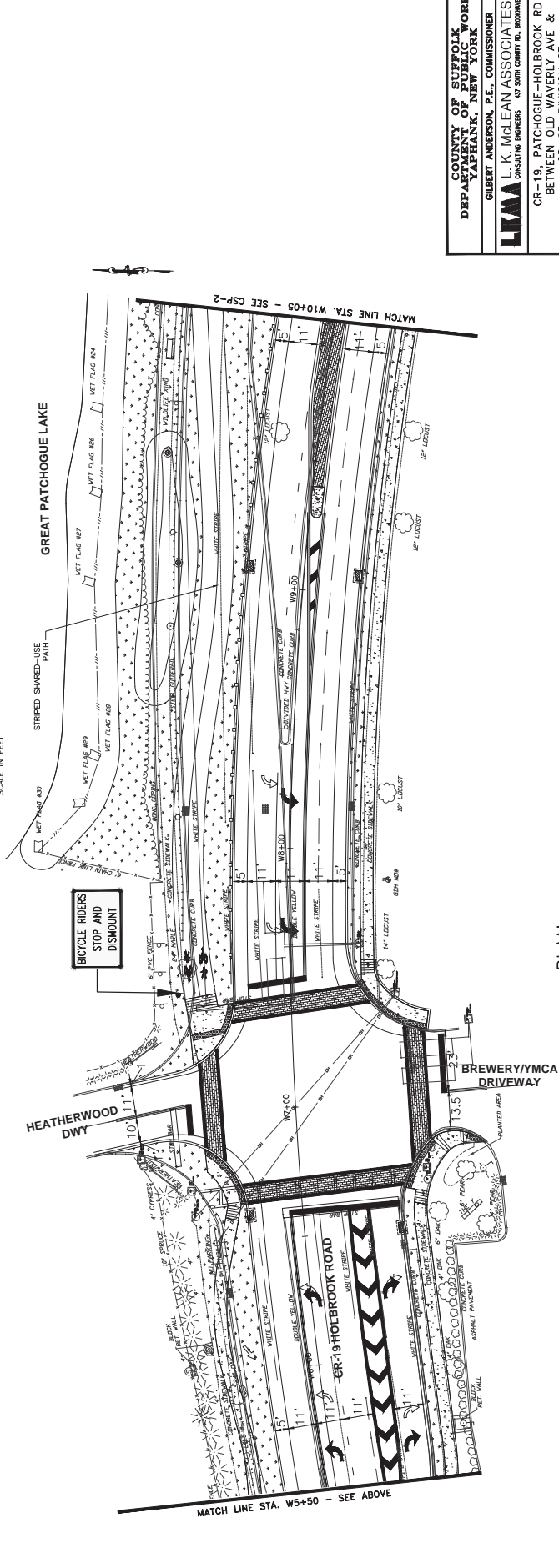
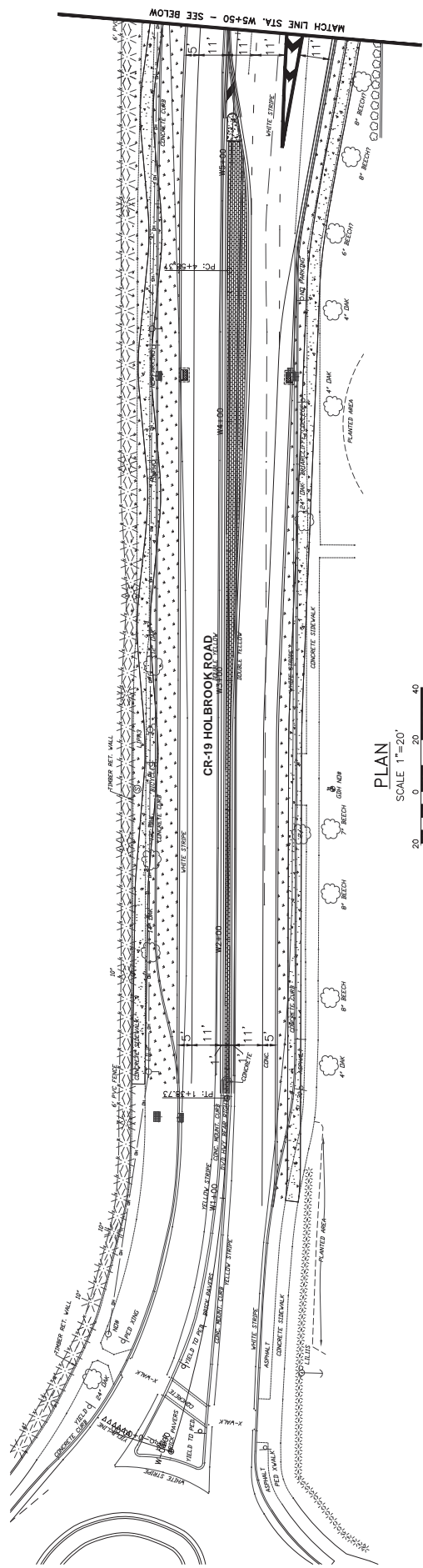

PLAN  
SCALE 1"=20'  
SCALE IN FEET

PLAN  
SCALE 1"=20'  
SCALE IN FEET

COUNTY OF SUFFOLK  
DEPARTMENT OF PUBLIC WORKS  
YAPHANK, NEW YORK

GILBERT ANDERSON, P.E., COMMISSIONER

L.K. McLEAN ASSOCIATES, P.C.  
CONSULTING ENGINEERS  
47 SOUTH COURT RD., BROOKHAVEN, NY 11719

CR-19 PATCHOGUE-HOLBROOK RD  
BETWEEN WYLER AVE &  
CR-65, DIVISION ST

CONCEPTUAL STRIPING PLAN - 1

DATE	PROJECT NO.	SCALE	SHEET NO.	OF XX
JULY 2018	17118.000	AS NOTED		

STATION	DESCRIPTION	APPROVED DATE

REVISIONS

DRAWN BY:

CHECKED BY:

DESIGNED BY:

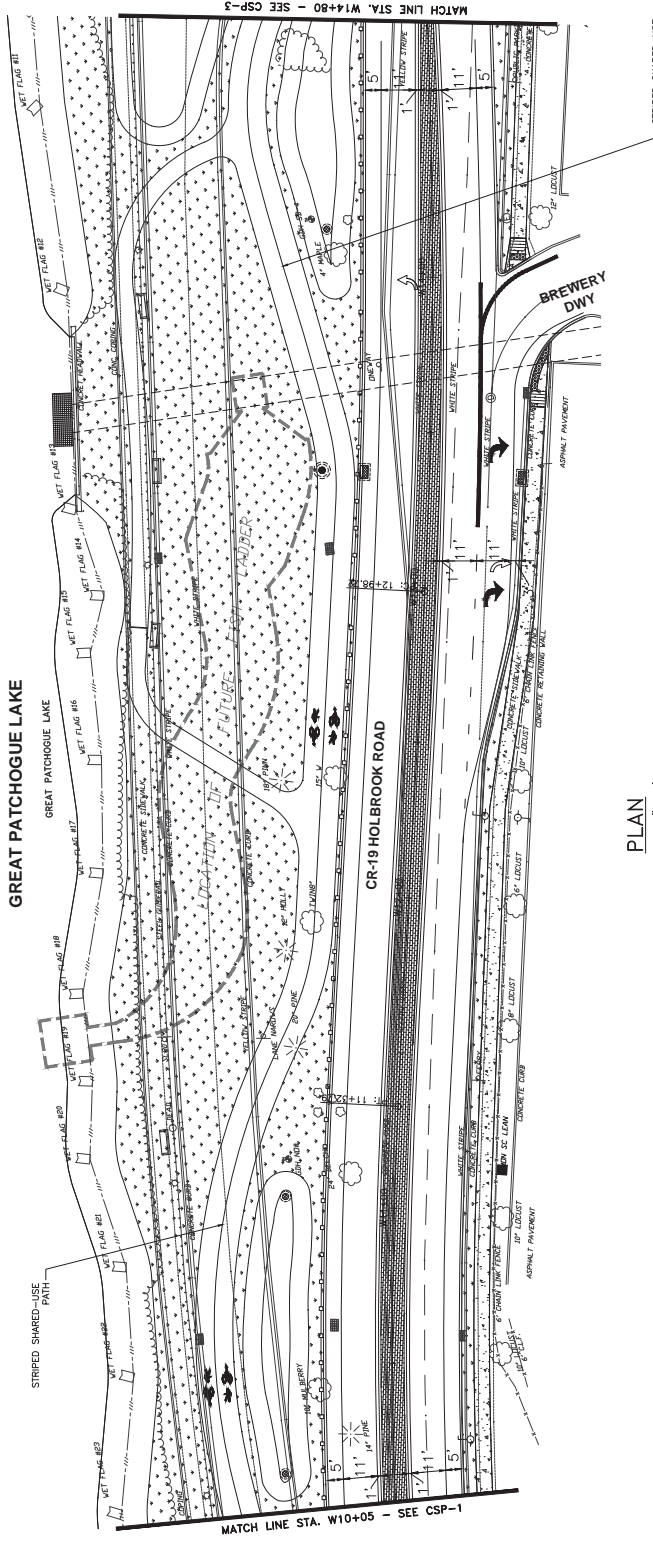

**PLAN**  
 SCALE 1"=20'  
 0 20 40  
 SCALE IN FEET

DESIGNED BY: \_\_\_\_\_ CHECKED BY: \_\_\_\_\_ DRAWN BY: \_\_\_\_\_

DATE	PROJECT NO.	SCALE	SHEET NO.	OF XX
JULY 2018	17118.000	AS NOTED		

**COUNTY OF SUFFOLK**  
**DEPARTMENT OF PUBLIC WORKS**  
**YAPHANK, NEW YORK**

**GILBERT ANDERSON, P.E., COMMISSIONER**

**LMA L.K. McLEAN ASSOCIATES, P.C.**  
 CONSULTING ENGINEERS 407 SOUTH COUNTY RD., BROOKHAVEN, NY 11719

CR-19 PATCHOGUE-HOLBROOK RD  
 BETWEEN D WYERL AVE &  
 CR-65, DIVISION ST

SYMBOL	DESCRIPTION	APPROVED DATE
	<b>REVISIONS</b>	

CONCEPTUAL STRIPING PLAN - 2

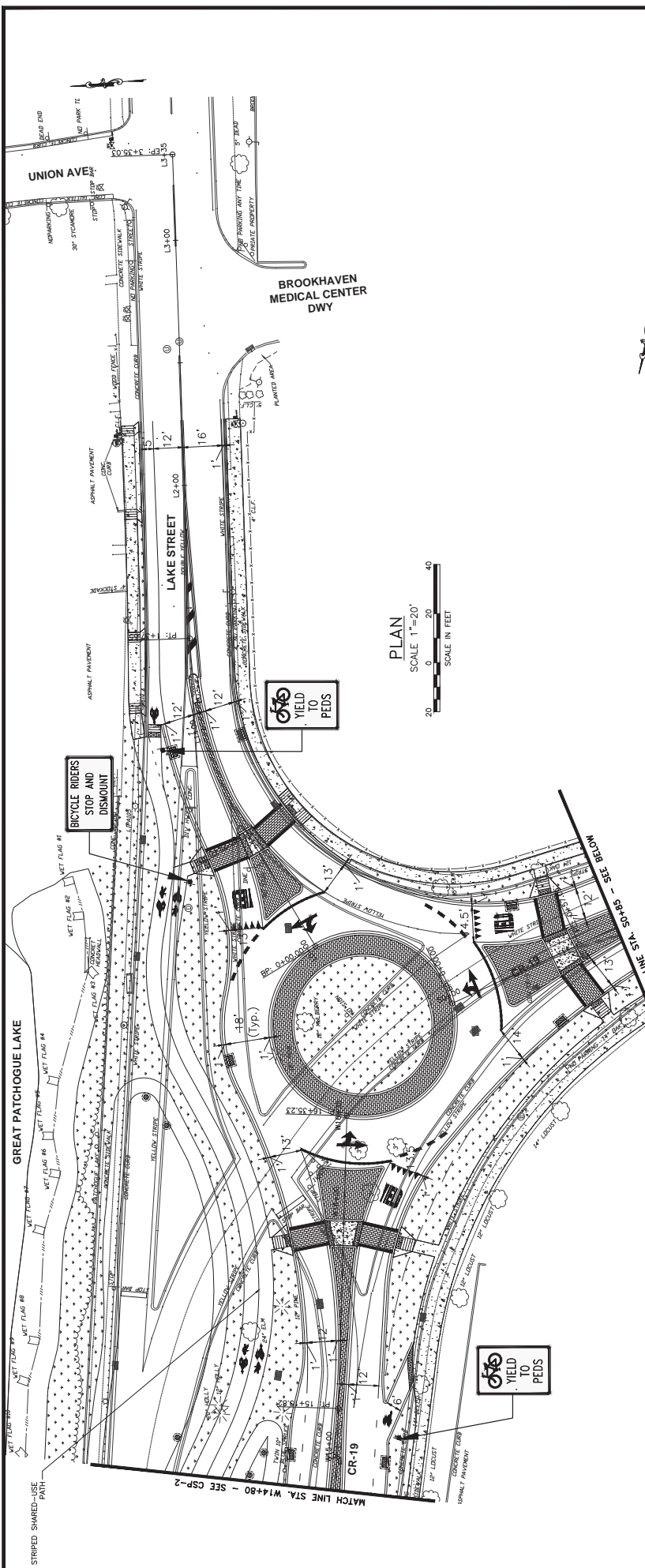

**PLAN**  
SCALE 1"=20'  
SCALE IN FEET

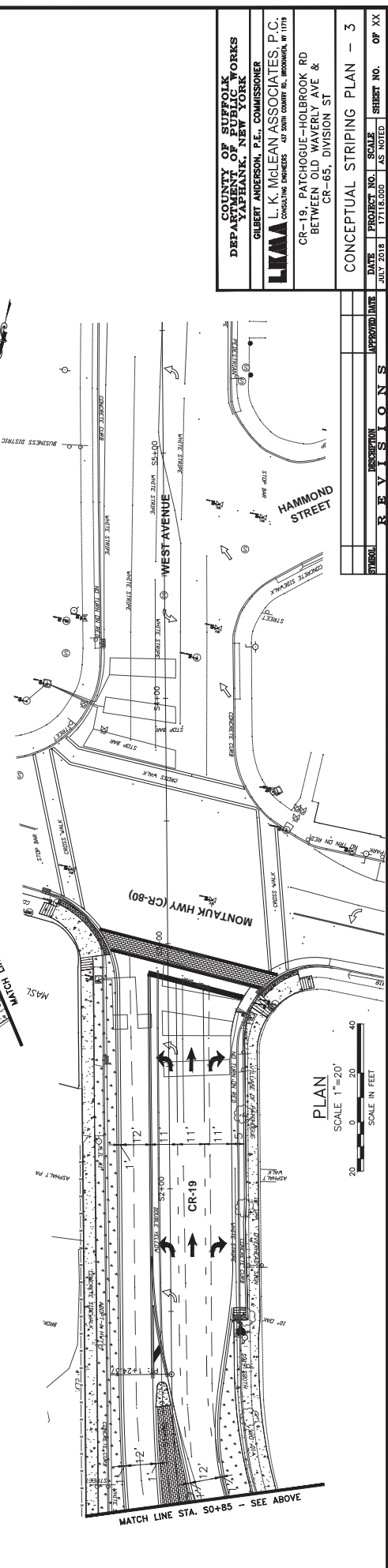

**PLAN**  
SCALE 1"=20'  
SCALE IN FEET

<b>COUNTY OF SUFFOLK</b> <b>DEPARTMENT OF PUBLIC WORKS</b> <b>GILBERT ANDERSON, P.E., COMMISSIONER</b>	<b>L.K. McLEAN ASSOCIATES, P.C.</b> CONSULTING ENGINEERS 47 SOUTH COUNTY RD., BROOKHAVEN, NY 11719
	CR-19 PATCHOGUE-HOLBROOK RD BETWEEN LEVERLAN AVE & CR-65, DIVISION ST
	<b>CONCEPTUAL STRIPING PLAN - 3</b>

DATE	PROJECT NO.	SCALE	SHEET NO.	OF XX
JULY 2018	17118.000	AS NOTED		

STATION	DESCRIPTION	APPROVED DATE

**REVISIONS**



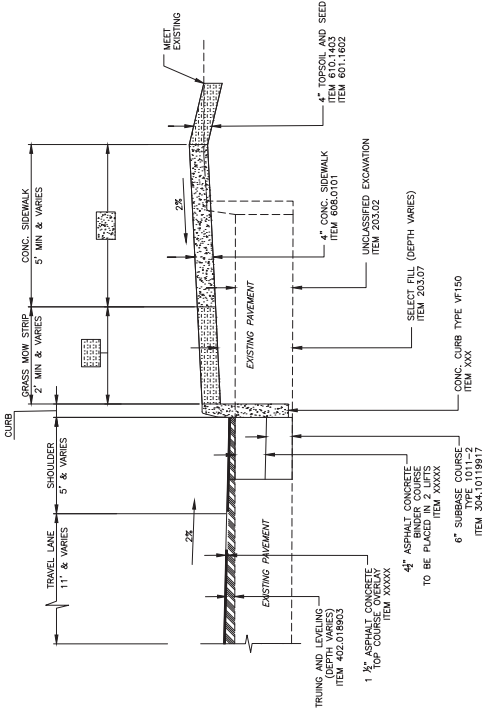

TYPICAL LANE REDUCTION SECTION  
STATION XX+XX TO XX+XX  
N.T.S.

DRAWN BY:

CHECKED BY:

COUNTY OF SUFFOLK DEPARTMENT OF PUBLIC WORKS YAPPHANK, NEW YORK		GILBERT ANDERSON, P.E., COMMISSIONER	
L.K. McLEAN ASSOCIATES, P.C. CONSULTING ENGINEERS 407 SOUTH COUNTY RD., BROOKHAVEN, NY 11719		L.K. McLEAN ASSOCIATES, P.C. CONSULTING ENGINEERS 407 SOUTH COUNTY RD., BROOKHAVEN, NY 11719	
CR-19 PATCHOGUE-HOLBROOK RD BETWEEN WYLERLY AVE & CR-65, DIVISION ST		CONCEPTUAL SECTIONS - 2	
DATE	PROJECT NO.	SCALE	SHEET NO.
JULY 2018	17118.000	AS NOTED	OF XX

SYMBOL	DESCRIPTION	APPROVED DATE

REVISIONS

**FIGURE 8:**

**CEQ PRESENTATION BOARD**



**IMPROVEMENTS TO CR-19, (HOLBROOK ROAD)**  
 (FROM THE VICINITY OF WAVERLY AVE  
 TO THE VICINITY OF MONTAUK HIGHWAY, CR-80)  
 VILLAGE OF PATCHOGUE, NY

**CONCEPTUAL PLAN**

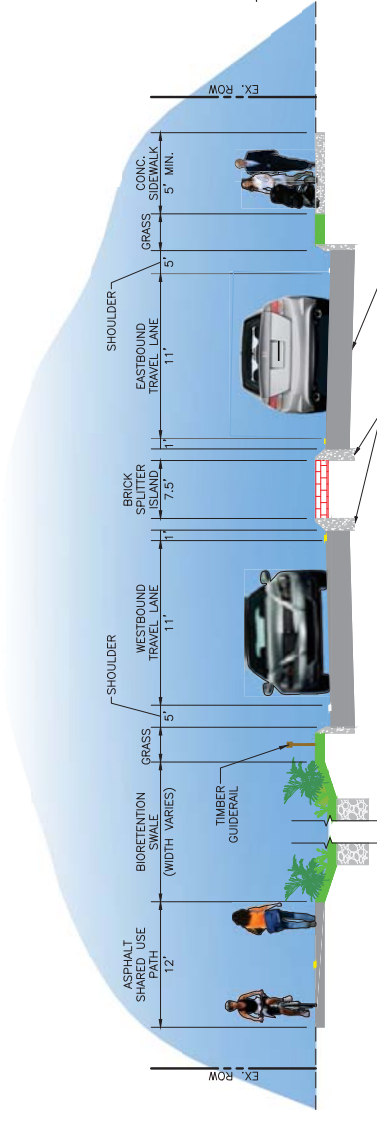
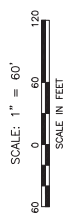

**CONCEPTUAL ROADWAY SECTION "A-A"**  
 N.T.S.

## L A I D O N T H E T A B L E J U N E 1 9 , 2 0 1 8

LADS REPORT PREPARED BY:

Keisha Jacobs

(Revised as of 6/20/2018)

- Type II Action  
6 NYCRR 617.5(c)  
(20)(27) [1578.](#) Approving County funding for a contract agency (Suffolk County Special Olympics). (Gregory) BUDGET AND FINANCE
- Type II Action  
6 NYCRR 617.5(c)  
(1)(2)(20)(27) [1579.](#) Appropriating funds in connection with Improvements to the Suffolk County Ballpark, Central Islip (CP 6425). (Co. Exec.) PUBLIC WORKS, TRANSPORTATION & ENERGY
- Unlisted Action/  
Negative  
Declaration [1580.](#) Amending the Adopted 2018 Operating Budget to transfer funds from Fund 477 Water Quality Protection, amending the 2018 Capital Budget and Program, and appropriating funds in connection with Nitrogen Sensor Installation for Innovative Alternative Onsite Wastewater Treatment Systems (CP 8710.335). (Co. Exec.) ENVIRONMENT, PLANNING AND AGRICULTURE
- Type II Action  
6 NYCRR 617.5(c)  
(20)(25)(27) [1581.](#) Appropriating funds in connection with Fiber Cabling Network and WAN Technology Upgrades (CP 1726). (Co. Exec.) GOVERNMENT OPERATIONS, PERSONNEL, INFORMATION TECH & HOUSING
- Type II Action  
6 NYCRR 617.5(c)  
(20)(27) [1582.](#) Appropriating funds in connection with Suffolk County Disaster Recovery (CP 1729). (Co. Exec.) GOVERNMENT OPERATIONS, PERSONNEL, INFORMATION TECH & HOUSING
- Type II Action  
6 NYCRR 617.5(c)  
(20)(25)(27) [1583.](#) Appropriating funds in connection with Globally Managed Network Protection and Security (CP 1807). (Co. Exec.) GOVERNMENT OPERATIONS, PERSONNEL, INFORMATION TECH & HOUSING
- Type II Action  
6 NYCRR 617.5(c)  
(11)(20)(27) [1584.](#) Authorizing execution of an agreement by the Administrative Head of Suffolk County Sewer District No. 3 – Southwest and 576 Broadhollow Road (HU-1719). (Co. Exec.) PUBLIC WORKS, TRANSPORTATION & ENERGY
- Type II Action  
6 NYCRR 617.5(c)  
(11)(20)(27) [1585.](#) Authorizing execution of an agreement by the Administrative Head of Suffolk County Sewer District No. 11 – Selden and Heatherwood Golf (BR-1666). (Co. Exec.) PUBLIC WORKS, TRANSPORTATION & ENERGY
- Type II Action  
6 NYCRR 617.5(c)  
(11)(20)(27) [1586.](#) Authorizing execution of an agreement by the Administrative Head of Suffolk County Sewer District No. 2 – Tallmadge Woods and Engel Burman at Mount Sinai (BR-1708). (Co. Exec.) PUBLIC WORKS, TRANSPORTATION & ENERGY
- Type II Action  
6 NYCRR 617.5(c)  
(11)(20)(27) [1587.](#) Authorizing execution of an agreement by the Administrative Head of Suffolk County Sewer District No. 3 – Southwest with LIRR Wyandanch Train Station (1477.1-012). (Co. Exec.) PUBLIC WORKS, TRANSPORTATION & ENERGY
- Type II Action  
6 NYCRR 617.5(c)  
(1)(2)(20)(27) [1588.](#) Authorizing the construction of wastewater upgrades at Cupsogue Beach County Park using the New Enhanced Suffolk County Water Quality Protection Program funds (CP 8733). (Co. Exec.) PUBLIC WORKS, TRANSPORTATION & ENERGY
- Type II Action  
6 NYCRR 617.5(c)  
(20)(25)(27) [1589.](#) Authorizing use of the Suffolk County Environmental Center at the Scully Estate in Islip by the Rotary Club of Bay Shore for their Annual Fall Kick-Off Gala Fundraiser. (Co. Exec.) PARKS & RECREATION



- Type II Action  
6 NYCRR 617.5(c)  
(20)(21)(27) [1590.](#) Amending the Adopted 2018 Operating Budget to transfer funds from Fund 477 Water Quality Protection, amending the 2018 Capital Budget and Program, and appropriating funds in connection with a collaborative Suffolk County Septic and Nitrogen Awareness Outreach Campaign (CP 8723.110). (Co. Exec.) ENVIRONMENT, PLANNING AND AGRICULTURE
- Type II Action  
6 NYCRR 617.5(c)  
(20)(27) [1591.](#) Amending Resolution No. 1196-2017 to reallocate funding appropriated for Infiltration/Inflow Study/Rehabilitation and Interceptor Monitoring to Suffolk County Sewer District No. 3 – Southwest (CP 8181). (Co. Exec.) PUBLIC WORKS, TRANSPORTATION & ENERGY
- Village of  
Greenport is  
SEQRA Lead  
Agency [1592.](#) Amending the Adopted 2018 Operating Budget to transfer funds from Fund 477 Water Quality Protection, amending the 2018 Capital Budget and Program, and appropriating funds in connection with the Road End Drainage Improvement Project within the Village of Greenport (CP 8240.338). (Co. Exec.) ENVIRONMENT, PLANNING AND AGRICULTURE
- Type II Action  
6 NYCRR 617.5(c)  
(20)(25)(27) [1593.](#) Authorizing use of Cedar Beach County Park for Cornell Cooperative Extension Marine Program Taste and Tour Fundraiser. (Co. Exec.) PARKS & RECREATION
- Type II Action  
6 NYCRR 617.5(c)  
(20)(27) [1594.](#) To readjust, compromise, and grant refunds and chargebacks on correction or errors/County Comptroller by: County Legislature No. 477-2018 amended for Resolution No. 150-2018. (Co. Exec.) BUDGET AND FINANCE
- Type II Action  
6 NYCRR 617.5(c)  
(20)(27) [1595.](#) Authorizing a two year extension for the development of two parcels of land transferred pursuant to the 72-h Affordable Housing Program to the Town of Babylon. (Co. Exec.) GOVERNMENT OPERATIONS, PERSONNEL, INFORMATION TECH & HOUSING
- Type II Action  
6 NYCRR 617.5(c)  
(20)(27) [1596.](#) Granting permission to the American Cancer Society to use Suffolk County seal for the Making Strides Against Breast Cancer® event on October 21, 2018. (Co. Exec.) WAYS & MEANS
- Type II Action  
6 NYCRR 617.5(c)  
(20)(27) [1597.](#) Appointing Amanda M. Ramirez to the Suffolk County Motion Picture/Television Film Commission. (Co. Exec.) ECONOMIC DEVELOPMENT
- Type II Action  
6 NYCRR 617.5(c)  
(20)(27) [1598.](#) Accepting and appropriating additional funds from the New York State Office of Temporary Disability Assistance (NYSOTDA) to supplement the 2018 Summer Youth Employment Program (SYEP). (Co. Exec.) SENIORS AND CONSUMER PROTECTION
- Type II Action  
6 NYCRR 617.5(c)  
(20)(27) [1599.](#) Accepting and appropriating additional funds for a 100% State funded Summer Youth Employment Program. (Co. Exec.) SENIORS AND CONSUMER PROTECTION
- Type II Action  
6 NYCRR 617.5(c)  
(20)(27) [1600.](#) To readjust, compromise, and grant refunds and charge-backs on real property correction of errors by: County Legislature (Control No. 1066-2018). (Co. Exec.) BUDGET AND FINANCE

- Type II Action  
6 NYCRR 617.5(c)  
(20)(27) [1601.](#) To readjust, compromise, and grant refunds and chargebacks on correction or errors/County Comptroller by: County Legislature No. 476-2018. (Co. Exec.) BUDGET AND FINANCE
- Type II Action  
6 NYCRR 617.5(c)  
(20)(27) [1602.](#) Bond Resolution of the County of Suffolk, New York, authorizing the issuance of \$4,684,314 bonds to finance various public purposes and improvements to be undertaken by or for the Police Department and the Medical Examiner's Office. PUBLIC SAFETY
- Type II Action  
6 NYCRR 617.5(c)  
(20)(27) [1603.](#) Bond Resolution of the County of Suffolk, New York, (A) authorizing the issuance of \$28,075,000 bonds to finance various public purposes and improvements to be undertaken by the Department of Public Works and the Office of the County Comptroller; (B) amending Bond Resolution No. 31-2017, adopted February 7, 2017, relating to the authorization of bonds to finance the acquisition of the Suffolk County Integrated Financial Management System and (C) amending Bond Resolution No. 689-2016, adopted July 26, 2016, relating to the authorization of bonds to finance the modifications for compliance with Americans with Disabilities Act. PUBLIC WORKS, TRANSPORTATION & ENERGY
- Type II Action  
6 NYCRR 617.5(c)  
(20)(27) [1604.](#) Accepting and appropriating 100% Federal pass-through grant funds from the NYS Division of Homeland Security and Emergency Services (DHSES) in the amount of \$50,000 for "Operation Shield 2018" under Urban Area Security Initiative (UASI FY 2016) administered by the Suffolk County Sheriff's Office in partnership with the Suffolk County Police Department, the East End Marine Task Force and various other federal, state and local agencies, and to execute grant related agreements. (Co. Exec.) \*\*ADOPTED ON 6/19/2018\*\*
- Type II Action  
6 NYCRR 617.5(c)  
(15)(20)(27) [1605.](#) Authorizing use of Old Field Farm for the Three Village Chamber of Commerce's 19th Annual Family Beach Barbeque. (Hahn) PARKS & RECREATION
- Type II Action  
6 NYCRR 617.5(c)  
(20)(27) [1606.](#) Authorizing a certain technical correction to Adopted Resolution No. 393-2018 (CP 5180). (Co. Exec.) BUDGET AND FINANCE
- Type II Action  
6 NYCRR 617.5(c)  
(20)(27) [1607.](#) Authorizing the County Executive to execute grant related agreements for all reoccurring New York State Homeland Security grants administered by the Suffolk County Department of Fire, Rescue and Emergency Services. (Co. Exec.) PUBLIC SAFETY
- Type II Action  
6 NYCRR 617.5(c)  
(20)(27) [1608.](#) Accepting and appropriating a grant in the amount of \$218,182 in Federal pass-through funding from the New York State Division of Homeland Security and Emergency Services for the 2017 Bomb Squad Initiative Program with 100% support. (Co. Exec.) PUBLIC SAFETY
- Type II Action  
6 NYCRR 617.5(c)  
(20)(27) [1609.](#) Approving the reappointment of Michelle Bonnie Cannon, to the Suffolk County Human Rights Commission. (Co. Exec.) EDUCATION AND HUMAN SERVICES
- Type II Action  
6 NYCRR 617.5(c)  
(20)(27) [1610.](#) Approving the reappointment of Beena Kothari, to the Suffolk County Human Rights Commission. (Co. Exec.) EDUCATION AND HUMAN SERVICES

- Type II Action  
6 NYCRR 617.5(c)  
(20)(27) [1611.](#) Approving the reappointment of Rabbi Dr. Steven A. Moss as Chair of the Suffolk County Human Rights Commission. (Co. Exec.) EDUCATION AND HUMAN SERVICES
- Type II Action  
6 NYCRR 617.5(c)  
(20)(27) [1612.](#) Approving the reappointment of Rachel Davis, to the Suffolk County Human Rights Commission. (Co. Exec.) EDUCATION AND HUMAN SERVICES
- Type II Action  
6 NYCRR 617.5(c)  
(20)(27) [1613.](#) Approving the reappointment of Gary Mar, to the Suffolk County Human Rights Commission. (Co. Exec.) EDUCATION AND HUMAN SERVICES
- Type II Action  
6 NYCRR 617.5(c)  
(20)(27) [1614.](#) Approving the reappointment of Luis E. Rodriguez, Esq., to the Suffolk County Human Rights Commission. (Co. Exec.) EDUCATION AND HUMAN SERVICES
- Type II Action  
6 NYCRR 617.5(c)  
(20)(27) [1615.](#) Approving the reappointment of Luis Valenzuela, Ph.D., to the Suffolk County Human Rights Commission. (Co. Exec.) EDUCATION AND HUMAN SERVICES
- Type II Action  
6 NYCRR 617.5(c)  
(20)(27) [1616.](#) Approving the reappointment of Dionne Walker-Belgrave, to the Suffolk County Human Rights Commission. (Co. Exec.) EDUCATION AND HUMAN SERVICES
- Type II Action  
6 NYCRR 617.5(c)  
(20)(27) [1617.](#) Approving the reappointment of Dr. Hafiz Ur Rehman, to the Suffolk County Human Rights Commission. (Co. Exec.) EDUCATION AND HUMAN SERVICES
- Type II Action  
6 NYCRR 617.5(c)  
(18)(20)(21)(27) [1618.](#) Amending the 2018 Capital Budget and Program and appropriating additional funds in connection with the County share for participation in the Replacement of Smith Point Bridge, Town of Brookhaven (CP 5813, PIN 075978). (Co. Exec.) PUBLIC WORKS, TRANSPORTATION & ENERGY
- NYSDEC is  
SEQRA Lead  
Agency [1619.](#) Amending the 2018 Capital Budget and Program and appropriating funds in connection with Dredging of County Waters (CP 5200). (Co. Exec.) PUBLIC WORKS, TRANSPORTATION & ENERGY
- SEQRA  
Completed by SC  
Reso No. 992-2013 [1620.](#) Amending the 2018 Capital Budget and Program and appropriating funds for the Replacement of CR 16, Horseblock Road/LIRR Tracks Bridge Replacement, Town of Brookhaven (CP 5855). (Co. Exec.) PUBLIC WORKS, TRANSPORTATION & ENERGY
- Type II Action  
6 NYCRR 617.5(c)  
(20)(25)(27) [1621.](#) Appropriating PAYGO funds in connection with Computerized Reservation System Point-of-Sale (POS) in County Parks (CP 7169). (Co. Exec.) PARKS & RECREATION
- Town of Babylon  
is SEQRA Lead  
Agency [1622.](#) Authorizing amendments to the Affordable Housing Development Agreement and Development Plan for Wyandanch Rising Building E. (Co. Exec.) GOVERNMENT OPERATIONS, PERSONNEL, INFORMATION TECH & HOUSING
- SEQRA  
Completed by SC  
Reso No. 675-2015 [1623.](#) Appropriating funds in connection with the Mud Creek Watershed Aquatic Ecosystem Restoration Project (CP 8736). (Co. Exec.) ENVIRONMENT, PLANNING AND AGRICULTURE

- Type II Action  
6 NYCRR 617.5(c)  
(18)(20)(21)(27) [1624.](#) Amending the Adopted 2018 Operating Budget to transfer funds from Fund 477 Water Quality Protection, amending the 2018 Capital Budget and Program, and appropriating funds in connection with the project for Monitoring Tidal Water Elevation and Water Quality to Assess Tidal Wetland Loss in Flax Pond and Embayments of Long Island Sound (CP 8710.154). (Co. Exec.) ENVIRONMENT, PLANNING AND AGRICULTURE
- Type II Action  
6 NYCRR 617.5(c)  
(20)(25)(27) [1625.](#) Authorizing use of Southaven County Park in Brookhaven by the National Kidney Foundation for its Kidney Awareness Walk Fundraiser. (Co. Exec.) PARKS & RECREATION
- Type II Action  
6 NYCRR 617.5(c)  
(20)(27) [1626.](#) Authorizing the filing of a grant application for Federal Fiscal Years 2016 and 2017 FTA Section 5307 Formula Funds for mass transportation projects for Suffolk County Transit. (Co. Exec.) PUBLIC WORKS, TRANSPORTATION & ENERGY
- Type II Action  
6 NYCRR 617.5(c)  
(20)(27) [1627.](#) Authorizing the filing of a grant application for Federal Fiscal Years 2016 and 2017 FTA Section 5337 Formula Funds to Purchase Heavy Duty Transit Buses for the Suffolk County Transit Bus System. (Co. Exec.) PUBLIC WORKS, TRANSPORTATION & ENERGY
- Type II Action  
6 NYCRR 617.5(c)  
(20)(27) [1628.](#) Authorizing the filing of a grant application for Federal Fiscal Years 2016 and 2017 FTA Section 5339 Formula Funds to Purchase Paratransit Buses for the Suffolk County Accessible Transportation (SCAT) bus system. (Co. Exec.) PUBLIC WORKS, TRANSPORTATION & ENERGY
- Type II Action  
6 NYCRR 617.5(c)  
(20)(27) [1629.](#) Accepting FTA FFY 2015 Section 5310 Enhanced Mobility of Seniors and Individuals with Disabilities grant funds for the provision of SCAT paratransit service beyond the three quarter mile corridor required by the Americans with Disabilities Act. (Co. Exec.) PUBLIC WORKS, TRANSPORTATION & ENERGY
- Type II Action  
6 NYCRR 617.5(c)  
(20)(27) [1630.](#) Authorizing the filing of a grant application for Federal Transit Administration Section 5310 grant funds for the provision of SCAT paratransit service beyond the three quarter mile corridor required by the Americans with Disabilities Act for calendar year 2019. (Co. Exec.) PUBLIC WORKS, TRANSPORTATION & ENERGY
- Unlisted Action [1631.](#) Authorizing the sale, pursuant to Local Law No. 16-1976, of real property acquired under Section 46 of the Suffolk County Tax Act Randall Leblanc (SCTM No. 0200-632.00-02.00-050.000). (Co. Exec.) WAYS & MEANS
- Type II Action  
6 NYCRR 617.5(c)  
(20)(21)(27) [1632.](#) Authorizing appraisal of land under the Suffolk County Drinking Water Protection Program, as amended by Local Law No. 24-2007, Rimmelin properties – Town of Brookhaven (SCTM Nos. 0200-980.70-09.00-020.000, 0200-980.70-09.00-021.000 and 0200-980.70-09.00-022.000). (Sunderman) ENVIRONMENT, PLANNING AND AGRICULTURE
- Type II Action  
6 NYCRR 617.5(c)  
(20)(27) [1633.](#) Adopting Local Law No. -2018, A Local Law to prevent bond bundling. (Cilmi) BUDGET AND FINANCE
- Type II Action  
6 NYCRR 617.5(c)  
(20)(27) [1634.](#) Reappointing member to the Suffolk County Community College Board of Trustees (E. Christopher Murray). (Hahn) EDUCATION AND HUMAN SERVICES

- Type II Action  
6 NYCRR 617.5(c)  
(20)(27) [1635.](#) Adopting Local Law No. -2018, A Local Law to require American Sign Language outreach during emergencies. (Martinez) PUBLIC SAFETY
- Type II Action  
6 NYCRR 617.5(c)  
(20)(21)(27) [1636.](#) Authorizing appraisal of land under the Suffolk County Drinking Water Protection Program, as amended by Local Law No. 24-2007, Simms property – Town of Riverhead (SCTM Nos. 0600-119.00-02.00-001.000, 0600-119.00-02.00-056.000, 0600-119.00-02.00-057.000 and 0600-119.000-02.00-058.000). (Krupski) ENVIRONMENT, PLANNING AND AGRICULTURE
- Type II Action  
6 NYCRR 617.5(c)  
(20)(27) [1637.](#) Amend membership of the “Protect Suffolk Taxpayers” Task Force. (Pres. Off.) BUDGET AND FINANCE
- Type II Action  
6 NYCRR 617.5(c)  
(20)(27) [1638.](#) Bond Resolution of the County of Suffolk, New York, authorizing the issuance of \$2,100,000 bonds to finance various public purposes and improvements to be undertaken by the Suffolk County Department of Parks, Recreation and Conservation. \*\*NOT ADOPTED ON 6/19/2018\*\*
- Type II Action  
6 NYCRR 617.5(c)  
(20)(27) [1639.](#) Bond Resolution of the County of Suffolk, New York, authorizing the issuance of \$5,350,000 bonds to finance various public purposes and improvements to be undertaken at County Correctional Facilities and by the Department of Fire, Rescue and Emergency Services. \*\*NOT ADOPTED ON 6/19/2018\*\*
- Type II Action  
6 NYCRR 617.5(c)  
(20)(27) [1640.](#) Bond Resolution of the County of Suffolk, New York, authorizing the issuance of \$1,750,000 bonds To Finance various public purposes and Improvements to be undertaken by the Department of Public Works. \*\*NOT ADOPTED ON 6/19/2018\*\*
- Type II Action  
6 NYCRR 617.5(c)  
(20)(27) [1641.](#) Bond Resolution of the County of Suffolk, New York, authorizing the issuance of \$300,000 in bonds to finance the cost of a settlement in a general liability case against the County. \*\*ADOPTED ON 6/19/2018\*\*
- Type II Action  
6 NYCRR 617.5(c)  
(20)(21)(27) [1642.](#) Amending Resolution No. 267-2018, authorizing appraisal of land under the Suffolk County Drinking Water Protection Program, as amended by Local Law No. 24-2007, “Whiskey Road” - Town of Brookhaven – (SCTM No. 0200-263.00-01.00-017.001). (Anker) ENVIRONMENT, PLANNING AND AGRICULTURE
- Type II Action  
6 NYCRR 617.5(c)  
(20)(27) [1643.](#) Bond Resolution of the County of Suffolk, New York, authorizing the issuance of \$150,000 bonds to finance the acquisition of furniture and equipment for improvements to campgrounds (CP 7009.510). PARKS & RECREATION
- Type II Action  
6 NYCRR 617.5(c)  
(20)(27) [1644.](#) Establishing a pilot program to attract and retain millennials. (Pres. Off.) ECONOMIC DEVELOPMENT
- Type II Action  
6 NYCRR 617.5(c)  
(20)(27) [1645.](#) Adopting Local Law No. -2018, A Local Law to enhance legislative oversight of asset forfeiture funds. (Calarco) PUBLIC SAFETY
- Type II Action  
6 NYCRR 617.5(c)  
(20)(21)(27) [1646.](#) Authorizing an appraisal for the purchase of Development Rights of Farmland under the Suffolk County Drinking Water Protection Program, as amended by Local Law No. 24-2007, Lowerre Partners, LLP – Town of Southold (SCTM Nos. 1000-095.00-01.00-001.001, 1000-095.00-01.00-002.000 and 1000-095.00-01.00-003.001). (Krupski) ENVIRONMENT, PLANNING AND AGRICULTURE

Type II Action  
6 NYCRR 617.5(c)  
(20)(27)

[1647.](#)

Adopting 2018-2019 Operating Budget Total and County Contribution for Suffolk County Community College. (Donnelly) \*\*ADOPTED ON 6/19/2018\*\*

**PROCEDURAL MOTION**

Type II Action  
6 NYCRR 617.5(c)  
(20)(27)

[PM09.](#)

Procedural Resolution apportioning mortgage tax by: County Comptroller. (Pres. Off.) \*\*ADOPTED ON 6/19/2018\*\*

**HOME RULE**

Type II Action  
6 NYCRR 617.5(c)  
(20)(27)

[HR04.](#)

Home Rule message requesting the State of New York to authorize conveyance of Shinnecock Commercial Fishing Dock to the Town of Southampton for continued park and recreational purposes (S.8658-A and A.10681-A). (Co. Exec.) \*\*ADOPTED ON 6/19/2018\*\*

## L A I D O N T H E T A B L E J U L Y 1 7 , 2 0 1 8

LADS REPORT PREPARED BY:

Keisha Jacobs

(Revised on 7/18/2018)

- Type II Action  
6 NYCRR 617.5(c)  
(20)(27) [1648.](#) Authorizing certain technical corrections to adopted Resolution No. 287-2018 (CP 5047). (Co. Exec.) WAYS & MEANS
- Type II Action  
6 NYCRR 617.5(c)  
(20)(27) [1649.](#) Approving County funding for a contract agency (Farmingville Hills Chamber of Commerce, Inc.). (Muratore) BUDGET AND FINANCE
- Type II Action  
6 NYCRR 617.5(c)  
(20)(27) [1650.](#) Authorizing the reconveyance of County-owned real estate pursuant to Section 215, New York State County Law to John F. Drach and Shelley A. Drach, his wife (SCTM No. 0200-871.00-02.00-031.030). (Sunderman) WAYS & MEANS
- Type II Action  
6 NYCRR 617.5(c)  
(20)(27) [1651.](#) Adopting Local Law No. -2018, A Local Law extending indemnification to peace officers of the Suffolk County Society for the Prevention of Cruelty to Animals. (Sunderman) WAYS & MEANS
- Type II Action  
6 NYCRR 617.5(c)  
(1)(2)(4)(20)(27) [1652.](#) Amending the 2018 Capital Budget and Program and appropriating funds in connection with Improvements to CR 16, Horseblock Road (CP 5511). (Co. Exec.) PUBLIC WORKS, TRANSPORTATION AND ENERGY
- Type II Action  
6 NYCRR 617.5(c)  
(1)(2)(20)(27) [1653.](#) Appropriating funds in connection with Installation of Fire, Security and Emergency Systems at County Facilities (CP 1710). (Co. Exec.) PUBLIC WORKS, TRANSPORTATION AND ENERGY
- Type II Action  
6 NYCRR 617.5(c)  
(1)(2)(20)(25)(27) [1654.](#) Appropriating funds in connection with building for Wildlife Rescue and Education, Marine Science Center (CP 1766). (Co. Exec.) PUBLIC WORKS, TRANSPORTATION AND ENERGY
- Type II Action  
6 NYCRR 617.5(c)  
(20)(25)(27) [1655.](#) Appropriating funds in connection with Improvements to Suffolk County Farm (CP 1796). (Co. Exec.) PUBLIC WORKS, TRANSPORTATION AND ENERGY
- Type II Action  
6 NYCRR 617.5(c)  
(18)(20)(21)(27) [1656.](#) Appropriating funds in connection with Improvements to CR 38, North Sea Road (CP 5505). (Co. Exec.) PUBLIC WORKS, TRANSPORTATION AND ENERGY
- Type II Action  
6 NYCRR 617.5(c)  
(15)(20)(27) [1657.](#) Authorizing use of Indian Island County Park in Riverhead by the American Heart Association for its Healing Heart 5K Fundraiser. (Co. Exec.) PARKS & RECREATION
- Unlisted Action [1658.](#) Authorizing the sale, pursuant to Local Law No. 16-1976, of real property acquired under Section 46 of the Suffolk County Tax Act Ronald Mikuenski and Marilyn Mikuenski, his wife (SCTM No. 0500-087.00-02.00-103.000). (Co. Exec.) WAYS & MEANS
- Unlisted Action [1659.](#) Authorizing the sale, pursuant to Local Law No. 16-1976, of real property acquired under Section 46 of the Suffolk County Tax Act Roque Ramirez (SCTM No. 0500-292.00-02.00-002.000). (Co. Exec.) WAYS & MEANS
- Type II Action  
6 NYCRR 617.5(c)  
(20)(27) [1660.](#) To appoint member of Suffolk County Youth Board Coordinating Council representing Legislative District No. 11 (Renee DeCrescenzo Clock). (Co. Exec.) EDUCATION AND HUMAN SERVICES

- Unlisted Action [1661.](#) Authorizing the sale, pursuant to Local Law No. 16-1976, of real property acquired under Section 46 of the Suffolk County Tax Act Bruce Hill (SCTM No. 0600-102.00-03.00-045.000). (Co. Exec.) WAYS & MEANS
- Type II Action  
6 NYCRR 617.5(c)  
(20)(27) [1662.](#) A resolution making certain Findings and Determinations and issuing an order in relation to the increase and improvement of facilities for Sewer District No. 12 – Birchwood/Holbrook (CP 8143). (Co. Exec.) PUBLIC WORKS, TRANSPORTATION AND ENERGY
- Type II Action  
6 NYCRR 617.5(c)  
(20)(27) [1663.](#) Approval of auction rules for the disposition of surplus property acquired under the Suffolk County Tax Act. (Co. Exec.) WAYS & MEANS
- Type II Action  
6 NYCRR 617.5(c)  
(20)(27) [1664.](#) Accepting and appropriating 100% state grant funds from the New York State Division of Criminal Justice Services in the amount of \$85,090 for the 2018-2019 Aid to Crime Laboratories Grant Program for the Suffolk County Office of the Medical Examiner, Toxicology Laboratory and to execute grant related agreements. (Co. Exec.) PUBLIC SAFETY
- Type II Action  
6 NYCRR 617.5(c)  
(20)(27) [1665.](#) Accepting and appropriating 100% state grant funds from the New York State Division of Criminal Justice Services in the amount of \$431,008 for the 2018-2019 Aid to Crime Laboratories Grant Program for the Suffolk County Office of the Medical Examiner, Crime Laboratory and to execute grant related agreements. (Co. Exec.) PUBLIC SAFETY
- Type II Action  
6 NYCRR 617.5(c)  
(20)(27) [1666.](#) Accepting and appropriating 100% federal grant funds passed through the New York State Governor's Traffic Safety Committee in the amount of \$59,000 for the New York State Highway Safety Program for the Suffolk County Office of the Medical Examiner, Toxicology Laboratory and to execute grant related agreements. (Co. Exec.) PUBLIC SAFETY
- Type II Action  
6 NYCRR 617.5(c)  
(20)(27) [1667.](#) Tax Anticipation Note Resolution No. -2018, Resolution delegating to the County Comptroller the powers to authorize the issuance of not to exceed \$110,000,000 Tax Anticipation Notes of the County of Suffolk, New York, in anticipation of the collection of taxes levied for County purposes or returned to the County for collection for the Fiscal Years commencing January 1, 2015, 2016, 2017 and 2018, and to prescribe the terms, form and contents, and provide for the sale and credit enhancement of such notes. (Co. Exec.) BUDGET AND FINANCE
- Type II Action  
6 NYCRR 617.5(c)  
(20)(27) [1668.](#) Renaming Fuchs Pond County Nature Preserve as “Alexander G. McKay Preserve at Cranberry Hill County Park”. (Hahn) PARKS & RECREATION
- Type II Action  
6 NYCRR 617.5(c)  
(20)(27) [1669.](#) Declaring October 26, 2018 as “One Island Giving Day” in Suffolk County. (Hahn) PUBLIC WORKS, TRANSPORTATION AND ENERGY
- Type II Action  
6 NYCRR 617.5(c)  
(20)(21)(27) [1670.](#) Authorizing appraisal of land under the Suffolk County Drinking Water Protection Program, as amended by Local Law No. 24-2007, Hedges Creek Addition - Town of Brookhaven. (Calarco) ENVIRONMENT, PLANNING AND AGRICULTURE
- Type II Action  
6 NYCRR 617.5(c)  
(20)(21)(27) [1671.](#) Amending Resolution No. 956-2014, authorizing planning steps for implementation of Suffolk County Affordable Housing Program (Bay Shore Senior Residence). (Co. Exec.) GOVERNMENT OPERATIONS, PERSONNEL, INFORMATION TECH & HOUSING



- Unlisted Action [1672.](#) Sale of County-owned real estate pursuant to Local Law No. 13-1976 MHC Greenwood Village LLC c/o Ms. Kathy Kaya (SCTM No. 0200-591.10-01.00-164.000). (Co. Exec.) WAYS & MEANS
- Type II Action  
6 NYCRR 617.5(c)  
(20)(27) [1673.](#) Accepting and appropriating a 100% reimbursed grant from the US Dept. of Housing and Urban Development in the amount of \$1,207,904 for the Community Development Block Grant Program and authorizing the County Executive to execute agreements. (Co. Exec.) ECONOMIC DEVELOPMENT
- Unlisted Action [1674.](#) Authorizing the sale, pursuant to Local Law No. 16-1976, of real property acquired under Section 46 of the Suffolk County Tax Act Ronald Gray, sole Heir-at-Law of Clarice Gray, pursuant to Heirship Affidavit provided (SCTM No. 0200-497.00-02.00-003.000). (Co. Exec.) WAYS & MEANS
- Unlisted Action [1675.](#) Authorizing the sale, pursuant to Local Law No. 16-1976, of real property acquired under Section 46 of the Suffolk County Tax Act Francesco Iorio, Michael Iorio, Pasquale Iorio and Vincent Iorio, as joint tenants with rights-of-survivorship (SCTM No. 0200-858.00-01.00-021.000). (Co. Exec.) WAYS & MEANS
- Type II Action  
6 NYCRR 617.5(c)  
(15)(20)(27) [1676.](#) Authorizing use of Smith Point County Park in Shirley for a Holiday Light Show Fundraiser. (Co. Exec.) PARKS & RECREATION
- Type II Action  
6 NYCRR 617.5(c)  
(15)(20)(27) [1677.](#) Authorizing use of the County-owned portion of the Paumanok Trail by Jayasports for its Wildwood Amphibion Fundraiser. (Co. Exec.) PARKS & RECREATION
- Type II Action  
6 NYCRR 617.5(c)  
(15)(20)(27) [1678.](#) Authorizing use of Smith Point County Park in Shirley by Victims Information Bureau of Suffolk, Inc., for its VIBS 5K Run/Walk Fundraiser. (Co. Exec.) PARKS & RECREATION
- Type II Action  
6 NYCRR 617.5(c)  
(20)(27) [1679.](#) Amending the 2018 Operating Budget and appropriating funds in connection with bonding for a settlement for a liability case against the County. (Co. Exec.) BUDGET AND FINANCE
- Type II Action  
6 NYCRR 617.5(c)  
(20)(27) [1680.](#) Executing a Memorandum of Understanding with the New England Interstate Water Pollution Control Commission for Peconic Estuary Program staff support. (Co. Exec.) ENVIRONMENT, PLANNING AND AGRICULTURE
- Unlisted Action [1681.](#) Authorizing the sale, pursuant to Local Law No. 16-1976, of real property acquired under Section 46 of the Suffolk County Tax Act Alfredo Campos and Ruth Campos (SCTM No. 0101-003.00-02.00-010.000). (Co. Exec.) WAYS & MEANS
- Unlisted Action [1682.](#) Authorizing the sale, pursuant to Local Law No. 16-1976, of real property acquired under Section 46 of the Suffolk County Tax Act Patricia Peterson (SCTM No. 0401-003.00-02.00-010.002). (Co. Exec.) WAYS & MEANS
- Unlisted Action [1683.](#) Authorizing the sale, pursuant to Local Law No. 16-1976, of real property acquired under Section 46 of the Suffolk County Tax Act David A. Sanchez, co-trustee of the Ann J. Sanchez Family Trust (SCTM No. 0200-733.00-01.00-015.000). (Co. Exec.) WAYS & MEANS

- Unlisted Action [1684.](#) Authorizing the sale, pursuant to Local Law No. 16-1976, of real property acquired under Section 46 of the Suffolk County Tax Act Celia Batres (SCTM No. 0500-115.00-01.00-069.000). (Co. Exec.) WAYS & MEANS
- Unlisted Action [1685.](#) Authorizing the sale, pursuant to Local Law No. 16-1976, of real property acquired under Section 46 of the Suffolk County Tax Act Andrea Sievert (SCTM No. 0502-002.00-02.00-003.006). (Co. Exec.) WAYS & MEANS
- Type II Action  
6 NYCRR 617.5(c)  
(20)(27) [1686.](#) Amending the 2018 Adopted Operating Budget to identify funding for contract agency prevention services. (Co. Exec.) HEALTH
- Type II Action  
6 NYCRR 617.5(c)  
(20)(27) [1687.](#) Accepting and appropriating 100% federal pass-through grant funds from the United Way of Long Island in the amount of \$88,829 for the Ryan White Part A Medical Case Management (“MCM”) administered by the Suffolk County Department of Health and to execute grant related agreements. (Co. Exec.) HEALTH
- Type II Action  
6 NYCRR 617.5(c)  
(20)(27) [1688.](#) Returning to the County one (1) parcel of land previously transferred pursuant to the 72-h Affordable Housing Program to the Town of Islip. (Co. Exec.) GOVERNMENT OPERATIONS, PERSONNEL, INFORMATION TECH & HOUSING
- Unlisted Action [1689.](#) Authorizing the sale of County-owned real property pursuant to Section 72-h of the General Municipal Law to the Town of Babylon for affordable housing purpose (SCTM No. 0100-168.00-02.00-039.000). (Co. Exec.) GOVERNMENT OPERATIONS, PERSONNEL, INFORMATION TECH & HOUSING
- Unlisted Action [1690.](#) Authorizing the sale of County-owned real property pursuant to Section 72-h of the General Municipal Law to the Town of Brookhaven for affordable housing purposes. (Co. Exec.) GOVERNMENT OPERATIONS, PERSONNEL, INFORMATION TECH & HOUSING
- Unlisted Action [1691.](#) Accepting and appropriating a grant award from the State University of New York (SUNY) Office of Diversity, Equity and Inclusion (ODEI) to participate in a program entitled “Explorations in Diversity & Academic Excellence: Sustained LGBTQ+ Project”, 100% reimbursed by state funds at Suffolk County Community College. (Co. Exec.) \*\*ADOPTED ON 7/17/2018\*\*
- Type II Action  
6 NYCRR 617.5(c)  
(20)(27) [1692.](#) Bond Resolution of the County of Suffolk, New York, authorizing the issuance of \$1,750,000 Bonds to finance various public purposes and improvements to be undertaken by the Department of Public Works. PUBLIC WORKS, TRANSPORTATION AND ENERGY
- Type II Action  
6 NYCRR 617.5(c)  
(20)(27) [1693.](#) Bond Resolution of the County of Suffolk, New York, authorizing the issuance of \$2,100,000 Bonds to finance various public purposes and improvements to be undertaken by the Suffolk County Department of Parks, Recreation and Conservation. PARKS & RECREATION

- Type II Action  
6 NYCRR 617.5(c)  
(20)(27) [1694.](#) Accepting and appropriating 100% federal pass-through grant funds from the Department of Health and Human Services Food and Drug Administration in the amount of \$70,000 for the continuing to Advance Suffolk County's Conformance with the Voluntary National Retail Food Regulatory Program Standards (VNRFRPS) administered by the Suffolk County Department of Health Services, Division of Public Health and to execute grant related agreements. (Co. Exec.) HEALTH
- Type II Action  
6 NYCRR 617.5(c)  
(20)(27) [1695.](#) Amending the 2018 Operating Budget and accepting and appropriating unspent prior year grant funds for the Peconic Estuary Program ("PEP") in the amount of \$301,781.93 for the Peconic Estuary Program administered by the Suffolk County Department of Health Services and execute grant related agreements. (Co. Exec.) ENVIRONMENT, PLANNING AND AGRICULTURE
- Type II Action  
6 NYCRR 617.5(c)  
(20)(27) [1696.](#) Accepting and appropriating federal pass-through grant funds from Health Research, Inc. in the amount of \$656,399 for the Public Health Emergency Preparedness Program administered by the Suffolk County Department of Health Services, Division of Public Health and to execute grant related agreements. (Co. Exec.) HEALTH
- Type II Action  
6 NYCRR 617.5(c)  
(20)(27) [1697.](#) To readjust, compromise, and grant refunds and charge-backs on real property correction of errors by: County Legislature (Control No. 1067-2018). (Co. Exec.) BUDGET AND FINANCE
- Type II Action  
6 NYCRR 617.5(c)  
(20)(27) [1698.](#) Authorizing the County Executive to enter into a Lease Agreement with the Town of Islip for use of outpost facility located at Long Island MacArthur Airport on behalf of the Suffolk County Police Department. (Co. Exec.) PUBLIC SAFETY
- Type II Action  
6 NYCRR 617.5(c)  
(20)(27) [1699.](#) To readjust, compromise, and grant refunds and chargebacks on correction or errors/County Comptroller by: County Legislature No. 478-2018. (Co. Exec.) BUDGET AND FINANCE
- Town of East Hampton is  
SEQRA Lead  
Agency [1700.](#) Authorizing funding of infrastructure improvements and oversight of real property under the Suffolk County Affordable Housing Opportunities Program (AMG 531). (Co. Exec.) GOVERNMENT OPERATIONS, PERSONNEL, INFORMATION TECH & HOUSING
- Type II Action  
6 NYCRR 617.5(c)  
(20)(27) [1701.](#) Designating October as "Dyslexia Awareness Month" in Suffolk County. (Berland) EDUCATION AND HUMAN SERVICES
- Type II Action  
6 NYCRR 617.5(c)  
(20)(25)(27) [1702.](#) Appropriating funds in connection with the Purchase of Vehicles for the Department of Social Services (CP 1821). (Co. Exec.) EDUCATION AND HUMAN SERVICES
- Type II Action  
6 NYCRR 617.5(c)  
(20)(21)(27) [1703.](#) Amending the 2018 Capital Budget and Program and appropriating funds for the Forensic Sciences Medical and Legal Investigative Consolidated Laboratory (CP 1109). (Co. Exec.) PUBLIC SAFETY
- Type II Action  
6 NYCRR 617.5(c)  
(1)(2)(20)(27) [1704.](#) Appropriating funds in connection with Painting of County Bridges (CP 5815). (Co. Exec.) PUBLIC WORKS, TRANSPORTATION AND ENERGY

- Type II Action  
6 NYCRR 617.5(c)  
(18)(20)(21)(27) [1705.](#) Appropriating funds in connection with Reconstruction of portions of CR 11, Pulaski Road, Town of Huntington (CP 5168). (Co. Exec.) PUBLIC WORKS, TRANSPORTATION AND ENERGY
- Type II Action  
6 NYCRR 617.5(c)  
(20)(25)(27) [1706.](#) Appropriating funds in connection with Replacement of Dredge Support Equipment (CP 5201). (Co. Exec.) PUBLIC WORKS, TRANSPORTATION AND ENERGY
- Type II Action  
6 NYCRR 617.5(c)  
(18)(20)(21)(27) [1707.](#) Amending the 2018 Capital Budget and Program and appropriating additional funds for Improvements to CR 35, Park Avenue (CP 5519). (Co. Exec.) PUBLIC WORKS, TRANSPORTATION AND ENERGY
- Type II Action  
6 NYCRR 617.5(c)  
(18)(20)(21)(27) [1708.](#) Appropriating funds in connection with Safety and Drainage Improvements to the Center Medians on CR 46, William Floyd Parkway (CP 5116). (Co. Exec.) PUBLIC WORKS, TRANSPORTATION AND ENERGY
- Type II Action  
6 NYCRR 617.5(c)  
(18)(20)(21)(27) [1709.](#) Appropriating funds in connection with Improvements to CR 79, Bridgehampton-Sag Harbor Turnpike (CP 5583). (Co. Exec.) PUBLIC WORKS, TRANSPORTATION AND ENERGY
- Type II Action  
6 NYCRR 617.5(c)  
(2)(20)(27) [1710.](#) Authorizing the construction of wastewater upgrades at Reeves Beach in the Town of Riverhead, using the New Enhanced Suffolk County Water Quality Protection Program funds (CP 8733.310). (Co. Exec.) ENVIRONMENT, PLANNING AND AGRICULTURE
- Type II Action  
6 NYCRR 617.5(c)  
(2)(20)(27) [1711.](#) Authorizing the construction of wastewater upgrades at various County parks using the New Enhanced Suffolk County Sewer Improvements Program funds (CP 8734.310). (Co. Exec.) PUBLIC WORKS, TRANSPORTATION AND ENERGY
- Type II Action  
6 NYCRR 617.5(c)  
(18)(20)(21)(27) [1712.](#) Amending the 2018 Capital Budget and Program and authorizing the County Executive to execute an agreement with the New York Empire State Development Agency, and accepting \$200,000 of New York Empire State Development Grant funds in connection with Connect Long Island - NYS Route 110 Bus Rapid Transit (BRT) Project Development (CP 5598). (Co. Exec.) PUBLIC WORKS, TRANSPORTATION AND ENERGY
- Unlisted Action [1713.](#) Authorizing the sale, pursuant to Local Law No. 16-1976, of real property acquired under Section 46 of the Suffolk County Tax Act One AJ Properties, LLC (SCTM No. 0100-197.00-01.00-005.001). (Co. Exec.) WAYS & MEANS
- Type II Action  
6 NYCRR 617.5(c)  
(20)(27) [1714.](#) Accepting and appropriating federal funding in the amount of \$25,000 from the United States Drug Enforcement Administration (DEA) for the Suffolk County District Attorney's Office, participation in the Organized Crime Drug Enforcement Task Force (OCDETF). (Co. Exec.) PUBLIC SAFETY
- NYS Central Pine  
Barrens  
Commission is  
SEQRA Lead  
Agency [1715.](#) Appropriating funds in connection with Alterations to Criminal Courts Building, Southampton (CP 1124). (Co. Exec.) PUBLIC WORKS, TRANSPORTATION AND ENERGY
- Type II Action  
6 NYCRR 617.5(c)  
(1)(2)(20)(27) [1716.](#) Appropriating funds in connection with Renovations/Improvements to Cohalan Court Complex (CP 1125). (Co. Exec.) PUBLIC WORKS, TRANSPORTATION AND ENERGY

- Type II Action  
6 NYCRR 617.5(c)  
(1)(2)(20)(27) [1717.](#) Appropriating funds in connection with Civil Court Renovations and Addition – Courtrooms, Riverhead (CP 1130). (Co. Exec.) PUBLIC WORKS, TRANSPORTATION AND ENERGY
- Type II Action  
6 NYCRR 617.5(c)  
(1)(2)(20)(27) [1718.](#) Appropriating funds in connection with the Renovations to Public Works Building, Yaphank (CP 5194). (Co. Exec.) PUBLIC WORKS, TRANSPORTATION AND ENERGY
- Type II Action  
6 NYCRR 617.5(c)  
(1)(2)(20)(27) [1719.](#) Appropriating funds in connection with the Alterations to Public Works Materials Testing Lab, Yaphank (CP 5197). (Co. Exec.) PUBLIC WORKS, TRANSPORTATION AND ENERGY
- Type II Action  
6 NYCRR 617.5(c)  
(20)(27) [1720.](#) Accepting and appropriating a grant award of federal funding in the amount of \$325,000 from US Department of Health and Human Services/Substance Abuse and Mental Health Services Administration (“SAMHSA”) to the Suffolk County Department of Probation with 100% support. (Co. Exec.) PUBLIC WORKS, TRANSPORTATION AND ENERGY
- Type II Action  
6 NYCRR 617.5(c)  
(20)(27) [1721.](#) Approving County funding for a contract agency (Long Island Against Domestic Violence). (Co. Exec.) BUDGET AND FINANCE
- Type II Action  
6 NYCRR 617.5(c)  
(20)(27) [1722.](#) Approving County funding for a contract agency (Brighter Tomorrows, Inc.). (Co. Exec.) BUDGET AND FINANCE
- Type II Action  
6 NYCRR 617.5(c)  
(20)(27) [1723.](#) Approving County funding for a contract agency (Legal Aid Society). (Co. Exec.) BUDGET AND FINANCE
- Unlisted Action [1724.](#) Authorizing the conveyance of County-owned surplus unused right-of-way fronting a parcel of land having a Suffolk County Tax Map Identification Number of District 0500 Section 054.00 Block 01.00 Lot 012.000 pursuant to Section 125 of The New York State Highway Law. (Co. Exec.) PUBLIC WORKS, TRANSPORTATION AND ENERGY
- Type II Action  
6 NYCRR 617.5(c)  
(20)(25)(27) [1725.](#) Appropriating funds in connection with Information System and Equipment for Public Works (CP 5060). (Co. Exec.) PUBLIC WORKS, TRANSPORTATION AND ENERGY
- Type II Action  
6 NYCRR 617.5(c)  
(20)(27) [1726.](#) Accepting and appropriating 100% federal grant funds awarded by the U.S. Department of Justice to the Suffolk County Departments of Probation, Police, Sheriff, and Social Services. (Co. Exec.) \*\*WITHDRAWN AS OF 7/17/2018\*\*
- Type II Action  
6 NYCRR 617.5(c)  
(20)(27) [1727.](#) Accepting and appropriating a grant from the New York State Division of Criminal Justice Services to the Suffolk County Department of Probation for the Parole Reentry Task Force grant program with 100% support. (Co. Exec.) \*\*WITHDRAWN AS OF 7/17/2018\*\*
- Unlisted Action/Negative Declaration [1728.](#) Authorizing the acquisition of land under the New Enhanced Suffolk County Drinking Water Protection Program 2014 Referendum – land purchases for Open Space Preservation (CP 8732.210) - for the Donaldson property – East Moriches Nature Preserve - Town of Brookhaven – (SCTM Nos. 0200-593.00-03.00-007.001 and 0200-594.00-02.00-001.001). (Co. Exec.) ENVIRONMENT, PLANNING AND AGRICULTURE

- Type II Action  
6 NYCRR 617.5(c)  
Programmatic  
SEQRA Complete
- [1729.](#) Authorizing the acquisition of land under the New Enhanced Suffolk County Drinking Water Protection Program 2014 Referendum – land purchases for Open Space Preservation (CP 8732.210) - for the Zedlovich property – Mastic/Shirley Conservation Area - Town of Brookhaven – (SCTM No. 0200-983.40-15.00-018.000, f/k/a 0209-033.00-06.00-018.000). (Co. Exec.) ENVIRONMENT, PLANNING AND AGRICULTURE
- Type II Action  
6 NYCRR 617.5(c)  
(20)(27)
- [1730.](#) Amending the 2018 Capital Budget and Program, accepting and appropriating 100% New York State Public Transportation Modernization and Enhancement Program funds for the purchase of hybrid diesel-electric transit buses (CP 5658). (Co. Exec.) PUBLIC WORKS, TRANSPORTATION AND ENERGY
- Town of  
Brookhaven is  
SEQRA Lead  
Agency
- [1731.](#) Amending the Adopted 2018 Operating Budget to transfer funds from Fund 477 Water Quality Protection amending the 2018 Capital Budget and Program, and appropriating funds in connection with the Stormwater Mitigation Project on Beaver Dam Road, Town of Brookhaven (CP 8240.339). (Co. Exec.) ENVIRONMENT, PLANNING AND AGRICULTURE
- Unlisted Action
- [1732.](#) Authorizing the sale of Tax Lien Certificates on 60 Dale Street, West Babylon, (SCTM No. 0100-074.00-02.00-012.000) and 61 Cabot Street, West Babylon, (SCTM No. 0100-074.00-02.00-006.000) to the Suffolk County Landbank Corporation. (Co. Exec.) ECONOMIC DEVELOPMENT
- Type II Action  
6 NYCRR 617.5(c)  
(20)(27)
- [1733.](#) Authorizing certain technical corrections to Adopted Resolution No. 430-2018. (Co. Exec.) WAYS & MEANS
- Type II Action  
6 NYCRR 617.5(c)  
(20)(27)
- [1734.](#) Appointing Smithtown Town Supervisor Edward Wehrheim as a member of the Long Island Regional Planning Council. (Co. Exec.) ENVIRONMENT, PLANNING AND AGRICULTURE
- Type II Action  
6 NYCRR 617.5(c)  
(20)(27)
- [1735.](#) Appointing Jeffrey Guillot as a member of the Long Island Regional Planning Council. (Co. Exec.) ENVIRONMENT, PLANNING AND AGRICULTURE
- Type II Action  
6 NYCRR 617.5(c)  
(20)(25)(27)
- [1736.](#) Amending the 2018 Capital Budget and Program and appropriating funds for the Purchase of Equipment for the Environmental Health Laboratory (CP 4079). (Co. Exec.) HEALTH
- Type II Action  
6 NYCRR 617.5(c)  
(20)(25)(27)
- [1737.](#) Appropriating funds for the purchase of Equipment for Groundwater Monitoring and Well Drilling (CP 8226) and approving the purchase of a replacement vehicle in accordance with Section (B) (6) of the Suffolk County Code and in accordance with the County Vehicle Standard Law. (Co. Exec.) HEALTH
- Type II Action  
6 NYCRR 617.5(c)  
(20)(27)
- [1738.](#) Bond Resolution of the County of Suffolk, New York, authorizing the issuance of \$5,350,000 Bonds to finance various public purposes and improvements to be undertaken at County Correctional Facilities and by the Department of Fire, Rescue and Emergency Services. PUBLIC SAFETY
- Type II Action  
6 NYCRR 617.5(c)  
(20)(27)
- [1739.](#) Bond Resolution of the County of Suffolk, New York, (A) authorizing the issuance of \$11,800,000 bonds to finance various public purposes and improvements to be undertaken by the Department of Public Works and the Office of the County Comptroller; (B) amending Bond Resolution No. 31-2017, adopted February 7, 2017, relating to the authorization of bonds to finance the acquisition of the Suffolk

County Integrated Financial Management System and (C) amending Bond Resolution No. 689-2016, adopted July 26, 2016, relating to the authorization of bonds to finance the modifications for compliance with Americans with Disabilities Act. PUBLIC WORKS, TRANSPORTATION AND ENERGY

- Type II Action  
6 NYCRR 617.5(c)  
(20)(27) [1740.](#) Reappointing member to the Suffolk County Community College Board of Trustees (Theresa Sanders). (Donnelly) EDUCATION AND HUMAN SERVICES
- Type II Action  
6 NYCRR 617.5(c)  
(20)(27) [1741.](#) Approving County funding for a contract agency (Babylon Town Historical Society). (McCaffrey) BUDGET AND FINANCE
- Type II Action  
6 NYCRR 617.5(c)  
(20)(27) [1742.](#) Establishing a “Reduce County Spending” Task Force. (Flotteron) BUDGET AND FINANCE
- Type II Action  
6 NYCRR 617.5(c)  
(20)(27) [1743.](#) Adopting Local Law No. -2018, A Charter Law streamlining funding for capital projects. (Co. Exec.) BUDGET AND FINANCE
- Type II Action  
6 NYCRR 617.5(c)  
(20)(27) [1744.](#) Reappointing Commissioner of the Suffolk County Board of Elections (Nicholas LaLota). (Cilmi) \*\*NOT ADOPTED ON 7/17/2018\*\*
- Type II Action  
6 NYCRR 617.5(c)  
(20)(27) [1745.](#) Amending the rules of the County Legislature to provide notice of legal settlements. (Berland) WAYS & MEANS
- Type II Action  
6 NYCRR 617.5(c)  
(20)(27) [1746.](#) Bond Resolution of the County of Suffolk, New York, authorizing the issuance of \$8,820,000 bonds to finance a portion of the construction costs associated with the Port Jefferson-Wading River Rails to Trails Pedestrian and Bicycle Path (CP 5903.310 PIN 075816). \*\*ADOPTED WITH C/N ON 7/17/ 2018\*\*
- Type II Action  
6 NYCRR 617.5(c)  
(20)(27) [1747.](#) Bond Resolution of the County of Suffolk, New York, authorizing the issuance of \$1,500,000 in bonds to finance engineering and site improvements in connection with the Restoration of Canaan Lake (CP 8715.111 and .411). \*\*ADOPTED WITH C/N ON 7/17/ 2018\*\*
- Type II Action  
6 NYCRR 617.5(c)  
(20)(27) [1748.](#) Bond Resolution of the County of Suffolk, New York, authorizing the issuance of \$2,000,000 in bonds to finance planning costs associated with the creation of a New Public Safety Rapid Response Project by the Department of Fire, Rescue and Emergency Services (CP 3425.110). \*\*ADOPTED WITH C/N ON 7/17/ 2018\*\*
- Type II Action  
6 NYCRR 617.5(c)  
(20)(27) [1749.](#) Bond Resolution of the County of Suffolk, New York, authorizing the issuance of \$7,455,000 bonds to finance a portion of the cost of pavement resurfacing of CR 4, Commack Road from the vicinity of Julia Circle to the vicinity of NY 25; and CR 13, Crooked Hill Road from the vicinity of Henry Street to the Vicinity of CR 4, Commack Road (CP 5599.320, PIN 076129). \*\*ADOPTED WITH C/N ON 7/17/2018\*\*
- Type II Action  
6 NYCRR 617.5(c)  
(18)(20)(21)(27) [1750.](#) Amending the 2018 Capital Budget and Program and appropriating additional funds in connection with the County share for participation in the replacement of Smith Point Bridge, Town of Brookhaven (CP 5813, PIN 075978). \*\*ADOPTED WITH C/N ON 7/17/ 2018\*\*

- Type II Action  
6 NYCRR 617.5(c)  
(20)(27) [1751.](#) Bond Resolution of the County of Suffolk, New York, authorizing the issuance of \$275,000 bonds to finance reconstruction of spillways in County Parks (CP 7099). PARKS & RECREATION
- Type II Action  
6 NYCRR 617.5(c)  
(20)(27) [1752.](#) Adopting Local Law No. -2018, A Local Law to safeguard the privacy of County employee information. (Martinez) GOVERNMENT OPERATIONS, PERSONNEL, INFORMATION TECH & HOUSING
- Unlisted  
Action/Negative  
Declaration [1753.](#) Authorizing the inclusion of parcels into existing Certified Agricultural Districts in the County of Suffolk – 2018 (Part 2 of 2). (Fleming) \*\*ADOPTED WITH C/N ON 7/17/2018\*\*
- Type II Action  
6 NYCRR 617.5(c)  
(20)(27) [1754.](#) Confirming the appointment of Edward Hennessey as District Court Judge for and of the Sixth District to fill a vacancy. (Co. Exec.) WAYS & MEANS
- Type II Action  
6 NYCRR 617.5(c)  
(20)(27) [1755.](#) Confirming the appointment of Peter Legakis as District Court Judge for and of the Sixth District to fill a vacancy. (Co. Exec.) WAYS & MEANS

#### **PROCEDURAL MOTIONS**

- Type II Action  
6 NYCRR 617.5(c)  
(20)(27) [PM10.](#) Establishing a special committee to review allegations of misconduct by a County official. (Trotta) PUBLIC SAFETY
- Type II Action  
6 NYCRR 617.5(c)  
(20)(27) [PM11.](#) Setting land acquisition priorities in accordance with “AAA Program” requirements (2018-Phase IV). (Hahn) \*\*ADOPTED ON 7/17/2018\*\*